2 CENTS PAY NO MORE!

Chicago Daily Tribune

THE WORLD'S GREATEST NEWSPAPER

FINAL

VOLUME XCV.—NO. 197 C [REG. U. S. PAT. OFFICE. COPYRIGHT 1936 BY THE CHICAGO TRIBUNE.] MONDAY, AUGUST 17, 1936.—30 PAGES THIS PAPER CONSISTS OF TWO SECTIONS AND ONE PART. PRICE TWO CENTS IN CHICAGO AND SUBURBS ELSEWHERE THREE CENTS

MURDER 3D WOMAN IN HOTEL

ILLNESS HALTS COUGHLIN TALK IN BLAZING SUN

25,000 See Priest in Near Collapse.

BY PARKE BROWN.
[Chicago Tribune Press Service.]
(Picture on Back Page.)

Cleveland, O., Aug. 16.—[Special.]—After speaking for half an hour under the broiling sun on the open field of the Cleveland stadium this afternoon, the Rev. Father Charles E. Coughlin placed his right hand across the pit of his stomach, and, plainly distressed, peered at his wrist watch.

Five minutes later, with ten minutes still to go on two nation-wide broadcasting chains, the priest ended his speech suddenly.

"I'm sorry," he said, in semi-collapse, his mouth drawn and perspiration dripping from his face, "I can't address you further. I have been ill all night. God bless you."

Helped from Stand to Auto.

As he turned away followers leaped to his side, helped him down the two short flights of steps leading from the speakers' stand—just over second base in the big athletic field—and half carried him to the automobile that came racing, siren shrieking, from the sidelines.

At the Hollenden hotel, where he has his headquarters, it was announced that Father Coughlin's illness was not dangerous.

Dr. George J. O'Malley, personal friend of the priest, said Father Coughlin was suffering only from exhaustion and nervous indigestion. Dr. O'Malley advised complete rest for at least a week.

Thomas J. Coughlin, father of the priest, said, "He's just tired out. He has been working too hard."

Blocks High Light of His Address.

Approximately 25,000 persons, including the inevitable sightseers who came through the "free gate," filled about a third of the spectators' stands to listen to the program on which Father Coughlin was to climax speeches by the two Union party candidates indorsed yesterday by his organization, the National Union for Social Justice—Congressman William Lemke and Thomas C. O'Brien.

The delegates, alternates, and visitors apparently were unaware that the priest contemplated, according to report, a stirring final ten minutes of exhortation that would have excoriated the New Deal. He spoke without reference to any prepared text, and during the thirty-five minutes of his address he really had not cut loose on the national administration except with an occasional shot such as "Mr. Roosevelt, Mr. Tugwell, and the rest of the communists."

Lemke's Time Cut Short.

That he was unable to finish was the second disappointment of the day to these enemies of the New Deal. Congressman Lemke had written a full hour's speech before he came here, and had distributed copies of it. Today he was informed that of the seventy-five minutes' time on the radio he was to have only twenty-four minutes.

Lemke's reaction was instantaneous. He told newspaper men that he would speak extemporaneously. What he did was to eliminate all of his introduction—a bombardment of the New Deal burocracy as "mad" and "drunk with power." That left only a presentation of the platform of the Union party, his own organization, indorsement of which the convention yesterday refused.

Applaud Rejected Platform.

That was old stuff to the newspaper gallery, on the grass of the infield, but their interest was aroused, however, when, as he took up plank after plank of the platform they had rejected twenty-four hours earlier, the delegates and alternates applauded, cheered, and whistled.

But as usual their full enthusiasm was reserved for their first nationally-elected president, Father Coughlin, whose overnight indisposition had kept him at his hotel until the exact minute of his scheduled appearance. He entered the stadium through a left field exit tunnel, just as Lemke finished speaking, and the sudden, tremendous applause that sprang up bewildered the North Dakotan until he turned and saw the priest walking across the grass behind him.

The radio priest devoted the thirty-five minutes of his appearance to preparing the way for his peroration—a

[Continued on page 8, column 2.]

NEWS SUMMARY

of The Tribune
[And Historical Scrap Book.]
Monday, August 17, 1936.

LOCAL.

Young wife raped and beaten to death in downtown hotel. Page 1.
Voice from sky clears Sunday trafic tangles as motorists crowd highways. Page 1.
Reveal swindle of investors by a false promise to help them recoup losses. Page 4.
Authorities to question former sweetheart of teacher found dead in Fox river. Page 5.
Ten thousand members of Eagles order parade in Michigan boulevard; convention closes today. Page 9.
Farmers see failure of New Deal after three years of trying to revolutionize agriculture. Page 10.
Experimental farm diary. Page 10.
Death notices, obituaries. Page 14.
Radio programs. Page 14.
News of society. Page 15.
Motion picture review. Page 15.

POLITICAL CAMPAIGN.

Father Coughlin, overtaken by illness, is forced to cut short his speech at convention. Page 1.
Alf Landon piles up heavier lead in Farm Journal poll of farmers in 29 states. Page 1.
Roosevelt to be featured performer of Mississippi river "showboat" trip on drouth area tour. Page 8.
Ringing call to Illinois veterans to enter new fight to save nation sounded at Veterans' day at fair. Page 9.

FOREIGN.

Madrid government seizes 26 millions cash and valuables of Sisters of St. Vincent de Paul. Page 1.
Fascist prisoners in Malaga face peril of mass executions as rebel army nears city. Page 2.
Tribune writer finds Badajoz a city of dead after Spanish rebels win two day battle. Page 2.
Hundred and seventy-eight passengers and 36 of crew brought ashore after French liner collides with freighter. Page 4.
Typhoon causes heavy damage on Luzon Island in the Philippines; two killed in storm. Page 4.
Followers of Trotzky accused of plotting to separate the Ukraine from the soviet union. Page 11.

DOMESTIC.

Priest ejects girl in halter and slacks from church. Page 1.
Cuneiform tablets reveal corruption in government 3,500 years old. Page 3.
Church connected colleges of "solid south" hailed as nemesis of New Deal schemes. Page 7.

WASHINGTON.

Army and Navy Journal reveals Ambassador Bowers' attempt to take command of U. S. fleet in Spanish waters. Page 3.
Rent for "low cost" Atlanta housing bars slum dwellers. Page 6.

SPORTS.

White Sox lose two games to Tigers, 6 to 4 and 8 to 6. Page 19.
Cubs lose two games to Reds; drop to third place. Page 19.
Jesse Owens suspended from competition by A. A. U. Page 19.
Coaches order polishing work for All-Star eleven. Page 19.
Olympic games end with dramatic flag ceremony. Page 19.
Cardinals beat Pirates twice to strengthen their hold on lead. Page 21.
Yankees divide double-header with Athletics. Page 21.

EDITORIALS.

Tolerance and the Red Invasion; Another Roosevelt Promise; Where Credit Is Due. Page 12.

FINANCE, COMMERCE.

Boom in trade aiding railroads to repay federal loans. Page 23.
Steel output declines half point to 70½ per cent of capacity. Page 23.
United States to buy Argentine corn this year. Page 23.
A. F. of L. estimates 1,320,000 new homes should be built yearly until 1945 to end housing shortage. Page 24.
Long advance in stock market is halted. Page 24.
Drouth crop shortages forces farmers to buy commercial feeds for live stock Page 25.
Want Ad Index. Page 26.

LANDON BUILDS GREATER LEAD IN FARM POLL

Gets 51.8% of Vote; Roosevelt 41.7%.

Gov. Alf M. Landon, Republican nominee for President, has increased in the last month his lead over President Roosevelt in the straw vote being taken among farmers by the Farm Journal, an agricultural periodical published in Philadelphia.

The latest figures on the poll, which will appear in the September issue of the Farm Journal and are included in a copyrighted tabulation released yesterday by the magazine, gave Landon 51.8 per cent of the total vote shown and Roosevelt 41.7 per cent. They place Landon ahead in nineteen of the twenty-nine states for which poll figures are given.

The tabulation includes 71,587 votes. Landon has 37,047; Roosevelt, 29,828; Lemke, 1,519; Norman Thomas, 551, and miscellaneous candidates, 2,642. In the first poll figures sent out by the Farm Journal four weeks ago Landon had 25,307 and Roosevelt, 20,689.

Lemke Shows an Influence.

Although the percentage of the total vote in this tabulation for Congressman William Lemke, candidate of the Union party is only 2.1 per cent, the Farm Journal says that figure does not represent his real strength. Lemke's share of the ballots received in the last three weeks, the magazine's release states, is approximately 5.9 per cent, and in Iowa, Michigan, Ohio, and Wisconsin it is much higher.

The Journal gives the percentages for the candidates in the Wisconsin ballots received in the last three weeks to illustrate. These figures give Landon 39.9 per cent; Roosevelt, 30; Lemke, 27.4, and others, 2.7. The Journal says that the Lemke vote in Minnesota is "surprisingly small." No ballots have been obtained yet in North Dakota, Lemke's home state.

The Figures by States.

The votes by states for Landon, Roosevelt, and Lemke are as follows:

	Landon.	Roosevelt.	Lemke.
California	542	834	10
Connecticut	339	123	.....
Idaho	702	764	20
Illinois	1,631	928	9
Indiana	3,212	2,321	31
Iowa	1,588	2,576	143
Kansas	960	711	10
Kentucky	319	1,374	5
Maine	765	265	2
Maryland	251	340	13
Massachusetts	209	129	5
Michigan	1,363	1,273	117
Minnesota	692	954	16
Missouri	5,853	4,312	94
Nebraska	1,873	792	64
New Jersey	1,441	650	16
New York	4,744	1,160	150
Ohio	1,686	1,615	236
Oklahoma	713	866	12
Oregon	285	318	16
Pennsylvania	2,666	1,351	17
South Dakota	295	217	4
Tennessee	218	1,078	.....
Texas	233	670	2
Vermont	303	117	2
Virginia	539	738	.....
Washington	1,006	1,637	5
West Virginia	505	325	.....
Wisconsin	2,334	1,396	520
Totals	37,047	29,828	1,519

"The nineteen states not included in this tabulation," reads the Farm Journal's statement, "are chiefly the solid south and the mountain states, the former of which may be conceded to Mr. Roosevelt. In the other states the number of ballots received are as yet too few to be significant."

According to the Farm Journal only ballots obtained by representatives of the magazine in personal calls on farmers in their homes are included in its figures.

FACTS FOR FARMERS

In the six months which ended June 30, American families ate 18 million pounds of foreign pork.

At that rate 36 million pounds of foreign pork will be eaten by Americans this year.

In the ten years preceding, the amount of foreign pork consumed in the United States annually has never exceeded six million pounds.

Corn Wallace gets the lether medal for this triumph of the planned economy which killed six million little pigs and 220,000 expectant mother sows, destroying the meat.

That increased by 500 per cent the American market for foreign pork and brought the more abundant life to the swine herdsmen of Europe.

THE LAST TACKLER

Voice from Sky Clears Sunday Trafic Tangles

Chief Lester J. Laird of the county highway police directed trafic on congested highways by radio last evening from an air liner which made two circles over the Chicago district. He ordered squad cars to the scene of trafic jams and spoke to motorists through their auto radios, advising them how to avoid tie-ups.

A similar effort to aid the estimated 750,000 Sunday motorists on the highways will be made each week until the end of the summer. Stormy weather last Sunday prevented radio transmission and spoiled the first experimental flight.

Gutknecht Makes Flight.

Chief Laird and Judge John Gutknecht of the Safety court, who also spoke to the automobilists from the sky, were enthusiastic about the success of yesterday's flight and predicted the system will be adopted in other large cities. The judge spoke briefly on highway safety problems.

"I wish every motorist could take a plane ride over the city," he said, "and see what a large part lack of courtesy plays in highway disasters. I have seen many cars speed across busy intersections—the kind of driving that fills the Safety court."

Tells Drivers to Avoid Jam.

Flying over the intersection of Ogden and Cicero avenues and 26th street Chief Laird noticed a hopeless tangle of cars. He ordered a squad car to the scene and warned motorists to avoid the intersection. In 79th street between Cicero and Crawford avenues Laird saw trafic crawling.

"Detour south on Cicero to 87th street," he advised the drivers below him. "Go east on 87th to Crawford and then back to 79th street."

Again, as he saw crawling automobiles on the southwestern highways, Laird said: "All motorists from Joliet bound for points east of Hammond should use U. S. highway 6 to avoid a detour on route 30 between New Lennox and Frankfort."

Helps at Other Points.

Other congested points which received attention during the broadcast included the intersection of highways 60, 42A, and 21 in Niles; highways 12 and 20 through Hammond and Gary, and the Waukegan road, where a new grade crossing is being constructed near Glenview.

The air trafic cop rode in a Transcontinental and Western Air, Inc., 14 passenger sky liner, piloted by R. H. Hediman. He spoke through a short wave transmitter to station WBBM, which rebroadcast the program to motorists.

SPANIARDS REVISE GANGSTER CUSTOM; WORD FOR IT IS 'WALK'

MADRID, Aug. 16.—(AP)—The expression "llevar a passear"—"to take a walk"—has come to have the same sinister connotation in Spain as "taking a ride" in American gangster jargon. No check has been kept on the number to "take a walk," but informed persons believed it has reached several thousand. The slightest suspicion of Fascist leanings is a death warant in those parts of Spain held by the government.

The largest wholesale execution of Fascists was reported to have taken place recently outside Punte de Ballecas, south of Madrid, with 254 persons slain in one batch.

ATTORNEY LEAPS TO DEATH FROM EXCURSION SHIP

Charles A. Pepper, 32 years old, an attorney, was drowned last night when he leaped from the deck of the excursion steamer City of Grand Rapids three miles off Waukegan. His identity was established by cards and papers found in his coat, which he left on the deck before he jumped.

Several acquaintances on the steamer saw him go over the rail and sounded an alarm. A life preserver was thrown into the water and the ship was turned around. Searchlights were played over the water, but Pepper had disappeared. The steamer then resumed its trip from Milwaukee to Navy pier, docking at 10:35 p. m., 25 minutes late.

Joseph Furlan, 2943 South Wells street, one of the witnesses of the plunge, said Pepper had announced to a group of friends that he wanted to go swimming. They restrained him once, Furlan said, but a short time later the attorney turned suddenly and dived into the water.

Son Born to Van Ormans; Wife Ex-Rider in Circus

Evansville, Ind., Aug. 16.—(AP)—A son, Richard, was born today to Mr. and Mrs. F. Harold Van Orman. Van Orman is a former lieutenant governor of Indiana. His wife was the former Harlette Hodgini of Chicago, circus equestrienne. Van Orman, operator of a chain of hotels in Indiana, Ohio, and Illinois, and the former circus star were married in Macon, Ga., last Nov. 6. Van Orman, who once was president of the American Hotel Operators' association, is 51. His wife is 21.

Only 79 days remain in which to save your country. What are you doing to save it?

Priest Ejects Girl in Slacks from Church

Babylon, N. Y., Aug. 16.—[Special.]—A pretty young summer visitor was forciby ejected from St. Joseph's Catholic church, Babylon, Father James Smith disclosed today, because she "desecrated the house of God" by wearing a halter and slacks to the confessional.

The pastor, a gray-haired, dignified priest, who is well known throughout the Brooklyn diocese, discoursed heatedly on the subject at all his masses this morning.

Warned to Wear Hats.

"Some months ago I asked the ladies not to come into church without hats," he said, "because that is a symbol of respect they owe to the Blessed Sacrament. I didn't think it would ever be necessary for me to warn them that they must come properly dressed.

"Last night I was forced to eject—and when I say eject I mean physically eject—a young hussy who came into church barebacked and whose appearance in the House of God was a desecration and a sacrilege, showing absolute lack of reverence to her Savior.

Dragged from Pew.

"I dragged her from the pew, and if she had not finally consented to leave, I would have dragged her to the gutter, where morons of her type belong and whence she probably sprang.

"I thoroughly sympathize with the women, God bless them, during this warm weather. I readily appreciate the fact that they must try to keep cool. But they must also remember that the House of God is a house of worship. Christ himself drove the money changers from the temple and I intend to drive such morons to the gutter where they should properly be."

Tipsy Chipmunk Chases Fox Squirrel Up a Tree

Spokane, Wash., Aug. 16.—[Special.]—Deputies raiding a moonshine still on Mount Spokane today found a colony of chipmunks quaffing of the dumped mash, chirruping, and chattering merrily. The officers were amazed, however, when one chipmunk broke from the party suddenly and chased a fox squirrel up a tree.

640 Excursionists Quit Boat, Damaged in Crash

Newell, W. Va., Aug. 16.—(AP)—Six hundred and forty men, women, and children marched calmly from the Ohio river excursion steamer Washington tonight after the boat crashed her hull against the gates in lock No. 8.

Husband Finds Body; Uncover Clews to Killer

(Pictures on back page.)

The wanton murder of a 24 year old wife confronted police last night as the latest in a series of shocking slayings that have occurred throughout Chicago during the last year. Yesterday's victim was the third woman to be hammered to death by a night prowler in a hotel in the last four months.

Mrs. Mary Louise Trammell, formerly of Knoxville, Tenn., was the victim. Thomas Trammell, 40 years old, the young woman's husband, found her nude body late yesterday in their third floor room at the State hotel, 553 South State street. She had been strangled, beaten on the head, robbed, and apparently raped some time Saturday night or early yesterday morning.

Mother on Way from England.

Mrs. Trammell's mother, Mrs. James Link, and her step-father are expected to arrive tonight at New York city from England, where they have spent a six weeks' vacation. Mr. Link is connected with the Tennessee Public Service company at Knoxville.

Trammell, a Texan, formerly was employed in Knoxville by the Tennessee Valley authority as a cafeteria manager. A year and a half ago he met his wife and they were married at Clinton, Tenn. Since then he has been employed as a dining car steward for the Grand Trunk railway. The couple lived for a time in Atlanta, Ga., before coming to Chicago. They registered at the State hotel on June 26.

In many details Mrs. Trammell's murder was similar to that of Mrs. Lillian Guild, 50 years old, a widow, who was raped and beaten to death May 14 in a second floor room of the former Y. W. C. A. hotel at 830 South Michigan avenue. Thomas Starr, 31 years old, colored, was sentenced to 199 years for the slaying. He confessed also attacking a nurse with a brick in an earlier rape attempt.

Similar to Castle Case.

Another comparable murder occurred last June 29 when a "dark man" entered a room of the Devonshire hotel, 19 East Ohio street, where Mrs. Florence Thompson Castle, young night club hostess and her son, James, 7 years old, were asleep. The prowler beat her to death with a brick.

Mrs. Trammell's assailant apparently used such an instrument. Her skull was fractured in two places, one of them a deep gash on the side of her head. Moreover, the murderer left imprints of his fingers on the woman's throat. Officials will be unable to verify the evidence of rape until a thorough chemical analysis is completed.

Trammell discovered the body on his return yesterday from a railroad run through Michigan, on which he started Saturday morning.

The door of the Trammell room

[Continued on page 14, column 1.]

THE WEATHER

MONDAY, AUGUST 17, 1936.

[Chicago daylight time.]

Sunrise, 6:00; sunset, 7:48. Moon sets at 7:48 p. m. today. Saturn and Mars are morning stars. Jupiter is a luminary visible all night.

CHICAGO AND VICINITY—Fair Monday and Tuesday; cooler; gentle to moderate northeast winds Monday; rising temperature Tuesday afternoon.

ILLINOIS—Generally fair Monday and Tuesday; cooler extreme northeast portion Monday; rising temperature northeast portion Tuesday.

THRIBUNE BAROMETER.

TEMPERATURES IN CHICAGO

MAXIMUM, 2:46 P. M. 93
MINIMUM, 6 A. M. 72

3 a. m.	76	Noon	80
4 a. m.	76	1 p. m.	91
5 a. m.	77	2 p. m.	92
6 a. m.	72	2:30 p. m.	93
7 a. m.	73	3 p. m.	89
8 a. m.	74	4 p. m.	85
9 a. m.	77	5 p. m.	85
10 a. m.	81	6 p. m.	83
11 a. m.	86	7 p. m.	83
		8 p. m.	82
		9 p. m.	79
		10 p. m.	79
		11 p. m.	77
		Midnight	75
		1 a. m.	74
		2 a. m.	73

For 24 hours ended 8 p. m. Aug. 16:
Mean temperature, 82; normal, 72; excess for August, 35 degrees; deficiency since Jan. 1, 132 degrees.
Precipitation, .49 of an inch; excess for August, .50 of an inch; total since Jan. 1, 12.06 inches; deficiency since Jan. 1, 9.28 inches.
Highest wind velocity, 20 miles an hour, from the northwest at 4:51 a. m.
Barometer, 8 a. m., 29.87; 8 p. m., 29.93.

August 17, 1935:
Maximum temperature, 85; minimum, 70; mean, 78; partly cloudy; precipitation, .42 of an inch.

[Official weather table on page 26.]

Average net paid circulation
JULY, 1936
THE CHICAGO TRIBUNE
DAILY in excess of 800,000

COMMUNISTS IN SPAIN CRY FOR A 'BABY RUSSIA'

Reds Peril Republic; Stir Army Unrest.

(Picture on Back Page.)

MADRID, Aug. 16.—(AP)—Spain's government, stumbling into the closing days of a month of civil war beset both by armed Fascist siege and by rising communist clamor for a "Baby Russia," announced tonight the seizure of a vast store of clerical wealth.

Authorities said more than 200,000,000 pesetas [nominally about $26,200,000] worth of currency, gold, jewels and negotiable securities belonging to the Sisters of St. Vincent De Paul had been found by government accountants registering deposits at the Bank of Credit Lyonnais.

Include Seven Pounds of Gold.

The contents of the Sisters' safety deposit vault, as listed by the government upon confiscation, included seven pounds of gold coin, 60,000 pesetas in state bonds, 2,000,000 pesetas in Spanish bank notes, jewels, religious objects and moneys of various nations aggregating 100,000,000 pesetas, and deeds for ninety-three blocks of Madrid real estate.

At the same time, general officers of the national confederation of labor announced a total of 500,000 pesetas [$66,000] in currency and negotiable securities had been taken from priests and nuns attempting to flee the country and "is being turned over to the government."

Use of the mechanical trench diggers marked a new phase of the government's defense program in the Guadarrama mountains north of Madrid. An elaborate system of trenches and barbed wire entanglements was being built along the foothills of the range.

Resume Irun Offensive.

In the north driving on Irun and other cities held by the government, the rebels resumed a general offensive that gave promise of heavy fighting. Three rebel cruisers threatened to bombard fortified heights outside San Sebastian, desperately defended by the government militiamen.

Fighting continued on the outskirts of the Asturian capital, of Oviedo, with many killed and wounded. Premier José Giral denied, however, reports that government miners and rebel defenders were fighting in Oviedo itself.

Government forces from Almeria [in the south] contended they had captured Cadiar in the province of Cordoba. Loyal flyers bombarded the towns of Lanjaron, Orjiva and Ventade las Angustias in Granada.

The government had no concrete reports from Badajoz, Seville or Saragossa.

Radicals Cause Trouble.

There were reliable indications that potent communist and anarchist elements in the government militia, discontented with the halting progress against the Fascist rebels, had menaced the heart of the defense.

"Rusia chica!"—[Baby Russia].

That is the ominous slogan of communist elements discontented over the administration's slow conduct of the civil war.

Ever since the outbreak of the rebellion caused the then premier, Santiago Casares Quiroga, perspiring and desperate, to hand out arms to any one who would take them, the communists have been urged by anarchist gunmen to seize complete power in Madrid.

The anarchists want "direct, brutal, violent" action for suppression of the Fascist rebellion, it is reported.

Attack Weak Policy.

Discontent has spread to the headquarters of the General Union of Workers, where the Socialist deputies, Caballero and Del Vayo are in command. These leaders, some advices say, have been responsible for the direction of government forces in the last fortnight. They are the only Popular Front leaders who make daily visits to the fighting lines.

"The government is frightened—almost panic stricken," one communist leader has declared. Premier José Giral, this communist said, is reluctant to order the bombing of rebels barricaded in monuments of historic importance, such as the Toledo Alcazar. "It is impossible to win the war with such namby-pamby tactics."

Reliable witnesses declare anarchists, theoretically abhoring all

authority, have refused in many cases to obey orders of their officers when under fire in the Guadarrama mountains.

In this way they have disorganized entire actions and at times, seized with panic, have taken whole battalions with them in flight.

The split between the government and militia—the latter the sole guarantors of order in Madrid and the mainstay of its defense—is reported to have been further widened when the premier turned down a militia offer to form an independent army of its own, 10,000 strong. The premier's main objection was to a condition that the army be given a free hand to operate at will on any front it chose.

Peril from Two Sides.

Ill feeling then was intensified, reliable reports relate, by the premier's further refusal to allow 5,000 Asturian miners brought to Madrid to operate with their usual weapons—sticks of dynamite.

As a result of these difficulties, President Manuel Azana and Premier Giral are struggling with their backs to the wall, fighting to save a democratic republic from Fascism with one hand and thrusting off communism and anarchy with the other.

Fears that the militia, if victorious against the rebels, may not disarm until it is forced to do so by the government to make way for a soviet régime are entertained in some government quarters.

Dismiss Madrid Judges.

The government launched a new and sweeping purge of courts and police forces in Madrid. All municipal judges and attorneys were dismissed; the chief of police announced wholesale suspensions of policemen charged with direct or indirect complicity in the rebellion; hundreds of functionaries were removed from official departments. Two hundred fifty new policemen were appointed to succeed those expelled.

Among persons seized today were the Duchess de la Victoria and Gen. Virgilio Cabanellas, brother of Miguel Cabanellas, leader of the revolt at Saragossa.

The ministry of interior ordered all citizens to stay in their homes at night unless they were provided with keys to their doors, since all watchmen were withdrawn from the streets pending further orders.

Consider Sentences.

Advices from Barcelona said 514 persons, under arrest aboard the prison ship Uruguay, were not allowed to communicate with any one ashore.

Supreme court judges were sitting in the sixth section of the Madrid Supreme court, drafting long sentences for Gen. Joaquin Fanjul and Lieut. Col. Fernandez de la Quintana, alleged ringleaders of the plot to deliver Montana barracks to rebels July 20. Their court martial ended early today.

Following a cabinet meeting, the government announced the nationwide state of alarm would be prolonged another thirty days.

Premier Giral declared: "I am anxious for the public to know our advances have been slow because we are engaged in a serious, and therefore a long and difficult war. This does not mean, of course, that our optimism lacks justification."

BRITONS BALK AT LEAVING MADRID AFTER WARNING

[Copyright: 1936: By the New York Times.]

MADRID, Aug. 16.—Ogalvie Forbes, councillor to the British embassy who arrived here this morning, addressed a meeting of about 100 British residents, emphasizing the urgency of being evacuated while the opportunity remained. Several members of the colony stepped up and explained they would arrive in England destitute.

"What will become of us?" they asked.

One woman stoutly declared she would remain in Madrid until the bitter end because "I can live on a cup of tea and a biscuit."

BADAJOZ CITY OF DEAD AS REBELS ROUT LOYALISTS

600 Fall in 2 Day Fight for Border Town.

BY EDMOND TAYLOR.
[Chicago Tribune Press Service.]

BADAJOZ, Spain, Aug. 16. — I entered Badajoz—now secure in rebel hands—to find dead still lying in the streets today and see soldiers busy washing away bloodstains on the pavement in front of military headquarters.

Moorish troops squatting on their haunches in doorways were busily cleaning their rifles. Within half an hour I saw four trucks piled with bodies of dead loyalists go by.

Between 500 and 600 loyalists were killed in the capture of Badajoz Friday by the Tercio [Spanish foreign legion] and Moors under command of Col. Castejon. He effected a junction with the advance post of the northern army of Gen. Emilio Mola and makes the threat to Madrid more serious.

Shot Dead at Altar.

Even yesterday mass executions continued in Torres square. Hundreds of terrified people had taken refuge in the cathedral. Among them the insurgents found two government militiamen whom they shot on the steps of the altar.

Many houses were in flames and burned unheeded, the smoke throwing a pall over the town. The streets were full of dead bodies, broken glass, shattered tiles from the houses and the stench and litter of battle.

Col. Castejon after cautious siege and lengthy artillery preparation entered Merida—a junction point—Tuesday and set out for Badajoz Thursday with three columns composed principally of Moorish troops of the regular Moroccan army and legionaires of the Tercio.

Col. Heli R. Tella, one of the crack officers of the African army, was left at Merida with a strong rear guard in anticipation of counter attack.

First Attack Fails.

Col. Castejon tried to storm Badajoz Thursday after shelling it and bombing from the air. Finding his preparations inadequate he abandoned the attack. The next morning, after more intensive preparation, the attack was resumed.

Badajoz, which withstood a long siege during the Peninsular wars [1808 to 1814 against Napoleon] is perched on a high hill and protected by medieval walls 30 feet thick. A breach, however, had been made recently by city authorities to allow for expansion of the city and it was through this breach that Col. Castejon's men made their entry.

The breach naturally was strongly defended by machine guns behind sand bags, but the legionnaires, disregarding heavy losses, took it by bayonet charge. Then they spread out and fought their way through the city from house to house, shooting down all the Reds encountered.

Most of the civilian leaders escaped to Portugal, barely four miles away, but those who were caught were shot after a summary court martial. There were dozens of executions—most of the victims being young Reds.

Every house today was flying a white flag, and, though the walls of most of them were bullet scarred, Merida suffered even more, having been shelled first by insurgents, then by Reds. Government planes still are bombing Merida daily.

During my brief stay at Merida several dozen 100 pound bombs were dropped on the town, adding to the ruins, but wounding only three or four civilians.

Guerrilla Bands Roam.

Though the main columns of the Madrid army operating in Estremadura have been smashed, small bands of militiamen still are prowling around the countryside. Authorities at Caceres refused to allow me to return to Merida today on account of the danger of falling upon Reds.

The trip from Caceres, which is held by one of the advance posts of Gen. Mola's northern army, to Merida, which is held by forces of Gen. Francisco Franco, southern rebel commander, was made in a heavily armed convoy bringing food and military supplies to the Merida garrison—striking proof that an effective liaison now exists between the northern and southern rebel armies.

Rebel Leaders Meet.

BURGOS, Spain, Aug. 16.—(AP)—Gen. Francisco Franco, leader of the Spanish rebellion, conferred here today for four hours with Gen. Emilio Mola, the northern rebel commander, and Gen. Miguel Cabanellas, whom the Fascists have named president of the rebel government set up at this northern city.

Franco left during the afternoon by plane, accompanied by three officers of his general staf, who came here with him. It was understood he would return to Seville, his present headquarters, in southern Spain.

Chicago Daily Tribune
THE WORLD'S GREATEST NEWSPAPER

Vol. XCV. Monday, Aug. 17, No. 197.

Published daily, except Sunday, Tribune Tower, 435 North Michigan-avenue, Chicago, Ill.
The Tribune company, publishers.
MAIL SUBSCRIPTION PRICES.
Mail subscription prices in Ill. [outside of Chicago], Ind., Iowa, Mich., and Wis.—Daily with Sunday, one year, $12.50.
Zones 3 and 4, in states other than Ill., Ind., Iowa, Mich., and Wis.—Daily, $7.50 per year.
Zones 5 and 6, inclusive, Canada, Mexico, and foreign—Daily, $12.00 per year.
Entered as second class matter May 14, 1903, at the postoffice at Chicago under act of March 3, 1879.

Malaga in Grip of Terror; Fascists Face Mass Slaughter

BY JAY ALLEN.
[Chicago Tribune Press Service.]

MALAGA, Spain, Aug. 16.—There is terror in the jails of Malaga where close to 1,000 prisoners lie, many of them members of the best families of this opulent port.

There is terror in the hold of a grimy freighter which holds fully 500 more.

There is terror in a thousand homes of the Rightists in the town itself which has become for all of them a vast prison.

They have had a month of terror already since the Fascist rebellion was drowned in blood on that first night. Almost every night sees somebody taken for a ride. But the tempo has subsided. It has been two weeks since a large batch, 35, were taken to the cemetery and left.

Relief May Be too Late.

But today the word spread that the rebel "army of salvation" had begun its push toward Malaga, government naval and air base. But, if the rebel advance succeeds, the classes they are trying to save are as good as dead. They know it and their jailers tell them so.

Thousands of peasants are streaming into Malaga, fleeing the advancing rebel armies. They come with rolled blankets and a musket. They sleep on curbs and park benches. They are prepared to fight to the last, knowing they can expect no mercy when Gen. Gonzalo Queipo de Llano's column arrives to exact retribution on Malaga.

But they and the armed masses of Malaga, if they have got to die, are going to take others with them. They have said as much, and the Rightists see themselves in the ghastly position of facing mass execution simply because their own "army of liberation" is on its way.

Italian Consul Leaves.

The Italian consul at Malaga was taken off by an Italian ship last night after the consuls of other countries informed his country's consul-late general at Gibraltar that he was courting danger.

It seems the consul insisted on giving the Fascist salute in the streets and offering asylum in his house to all "rightist" friends, showing the greatest courage, but risking the life and position of other consuls.

The consul was found escorting a leading Fascist who was dressed as a woman and was carrying a doll at his bosom. The Fascist was promptly shot.

Malaga has strangely changed in the month since I left it. There are black gaps in handsome streets where Fascist shops were burned.

Change in Citizens.

But there is another change. It is in the aspect of the people. In the first place nobody wears a necktie. From the first days of the Red terror anybody with a necktie was apt to be taken for a "Fascist" and shot dead.

The Red terror is about over. The civil governor, Fernandez Vega, has managed to recover a large part of his authority. He has succeeded in taking arms away from all but the numerous militia. He has stopped the joyous practice of scrip by everybody for everybody. The only scrip now accepted is that issued by the government itself, which is isolated from Madrid and has no funds. Only public utilities have been expropriated and that is temporarily. All municipal services are functioning.

Three Rides a Night.

In the very ugly matter of taking people for rides committees of Socialists and Syndicalists raiding Fascist headquarters found lists of Fascists in Malaga and neighboring towns and lists of donations to the movement. Every night they make a visit. There are an average of about three rides a night.

There were dark stories of happenings on loyal warships in the harbor. On the cruiser Libertad, 14 officers held in irons for two weeks were said to have been shot.

REBEL FLYERS DROP 3 BOMBS ON FRENCH TOWN

One Hits Cafe; Bilbao Gas Tanks Ruined.

HENDAYE, France, Aug. 16.—(AP)—A Spanish rebel plane tonight dropped three bombs on the frontier French village of Biriatou—apparently by accident.

One of the bombs hit a small café. Another barely missed a church. No one was hurt. Two men playing cards in the café escaped safely.

The rebel plane, supporting a general Fascist advance in Irun and other government towns in the north, evidently intended to drop the bombs on government troops defending the Spanish side of the Bidassoa river near Irun.

First Damage to France.

After the bombs had hit Biriatou French authorities went to the little village, a mile from Hendaye. It was the first bombardment of French soil during the frontier warfare, but caused little surprise among border observers, since the Spaniards have been fighting within rifle shot of the international line.

This afternoon thousands of Sunday tourists who lined the highway on the French side of the Bidassoa in the hope of seeing a battle withdrew hastily when a rebel plane zoomed low over the stream following a bombardment, then sped back to rebel territory.

Earlier, other rebel bombing planes wrecked huge gasoline tanks at Bilbao, which the government had guarded successfully against sea attack with a living wall of rebel prisoners.

Off San Sebastian, the three rebel cruisers Almirante Cervera, Espana, and Canarias, threatened to shell fortified heights near the city.

Wipes Out Fuel Supply.

Radio messages exchanged by foreign warships at Saint Jean de Luz, France, and Bilbao, disclosed the destruction of the giant storage tanks, blasting out of existence one of the largest fuel stocks in the possession of the government.

The tanks, it was believed, were the target of the rebel cruiser Almirante Cervera two days ago, but the government forces rounded up 200 rebel prisoners and stood them in front of the tanks, facing the sea.

The Cervera then retired without firing a shot while the poor marksmanship of a rebel aviator saved the tanks and caused the foreign warships, including the United States cutter Cayuga, to move out of the harbor.

Today, however, the inhabitants of Bilbao saw the rebel planes appear about 1 p. m., drop their bombs on the tanks and return to rebel territory after they saw the gasoline supplies pouring into the sea. They made no attempt to bomb the city, though the population was in a panic.

Word was received from Barcelona that 5,000 Catalan government troops were landed on the eastern shores of Mallorca for an assault on the island now held by rebels. The force was composed of assault guards, regular army troops, and leftist militiamen. They landed upon an uninhabited section of the island while government planes watched the nearby rebel troops.

De Valera Candidate Wins By-Election in Galway

[Copyright: 1936: By the New York Times.]

GALWAY, Irish Free State, Aug. 16.—The largest constituency in the Free State has given its verdict in favor of President Eamon De Valera's policy in a by-election just concluded. Martin Niland, the Fianna Fail candidate, was elected to parliament by 39,982 votes against 23,264 for Prof. James Hogan, Cosgraveite. The Separatist Republican, Count Plunkett, polled only 2,696 votes.

AT THE DAVIS STORE

Spectacular Sale!

6,000
Men's "Boulevard" and Women's Imported Chinese Handkerchiefs

At 1/2 PRICE!

Regular 50c Values!

25c

FOR MEN—Boulevard French Linen and pure Irish Linen handkerchiefs with colored woven borders that are fast color. Hand-rolled hems. Giant size.

FOR WOMEN—Exquisitely hand made Chinese hankies of pure linen. Choose them in all white or in white with colorful, dainty applique. Grand for gifts!

DAVIS—FIRST FLOOR SOUTH.

Sample Sale!
SILK LINGERIE AT 1/3 OFF!

600 Silk Crepe Slips
Regular $1.19 Values!
Bias cut styles in Hollywood or bodice tops with lace trim. Not every size in each style. Tearose and white. Sizes 34 to 44.
88c

125 Slips, Gowns and Pajamas $5.95 and $6.95 Values!
SATIN and CREPE. Tailored and lace trimmed. Some sheer prints. Sizes 14, 15, 16 and 17.
$3.84

168 GOWNS AND PAJAMAS $3.95 Values!
SATIN, BROCADE or SILK CREPE. Tailored and lace styles. Sizes 14 to 17.
$2.63

205 SATIN AND CREPE GOWNS $2.95 Values!
Tailored or lace trimmed styles. Tearose and blue. Sizes 14 to 17.
$1.97

225 SATIN AND CREPE SLIPS $2.95 and $3.95 Values!
California or bodice top, bias or two seam. Tailored or lace styles. With and without panels. Sizes 32 to 44.
$1.97

100 Novelty Print Pajamas
Regular $2.95 Values!
2-piece silk tailored styles. Contrasting bindings. Maroon, navy, copen blue and green grounds. Sizes 14 to 17.
$1.97

DAVIS—THIRD FLOOR—NORTH

FINAL CLEARANCE
White Shoes
$1.95

Bang-up grand finale sale! All our regular summer shoes up to $4.95 marked down to one low price.
Wide variety in this large group: Sandals, ties, pumps, straps, sport shoes in linen, buck, kid, and combinations.

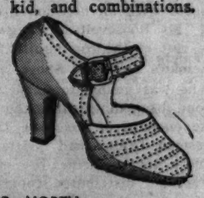

Queen Quality Shoes
Regular $6.50 to $9.50 values. Entire stock of whites and combinations reduced
$3.95
Broken sizes and not every style in every size.

DAVIS—FOURTH FLOOR—NORTH.

THE DAVIS STORE
State, Jackson, Van Buren — Telephone: Wabash 9800

The Shayne August Sale

Gives You Amazing Cloth Coat Savings Over Prices in Season.

Flattering BEAVER of Primepelt* quality on SHAYNE COATS

$57.75

Richly soft and luxurious—this generous collar of fine Primepelt Beaver on a swagger coat of rare distinction. In Forstmann's newest sports fabrics in high shades. Only while this offer lasts can we present these coats at such a low price.

The elegance of FINE BEAVER on a fitted coat

$79.95

Silky Beaver of Shayne's selected Primepelt quality brings rich distinction to this coat—priced almost unbelievably low for this sale. One of the newest suavely fitted silhouettes, in exquisite woolens with smart surface-interest.

Individualized Credit Arrangements to Fit Your Budget

JOHN T. SHAYNE
Michigan at Randolph

*Registered

The Store for Men
MARSHALL FIELD & CO.

A Sale of Suits that will fit only YOU . . .

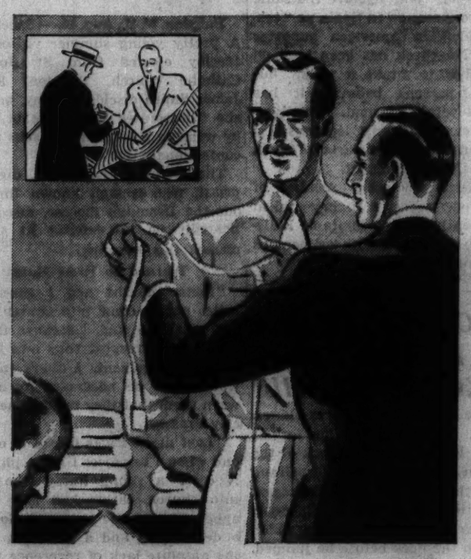

SEMIANNUAL SELLING OF MADE-TO-MEASURE SUITS

$58.50

A selling of tremendous importance to men who appreciate fine clothing. From our stock of woolens you select the fabric which you like. From our regular suits you select the model which you prefer. Then we take your measurements and in the Stanford Williams Company tailor your suit over a regular pattern, but modify it to suit *your* measurements. The result is a suit that carries our regular style and quality, and in addition is tailored to fit you, and only you. And at this exceptionally low price—hard-to-please men cannot afford to miss this sale.

MADE-TO-MEASURE CLOTHING
THIRD FLOOR

Remember . . . these August Sales, now going on:

CLEARANCE OF SUITS, OVERCOATS
AUGUST SALE OF SHOES
BOX SALE OF UNDERWEAR
BOX SALE OF HOSIERY
SALE OF JACQUARD SHIRTS

August Sales Also in Evanston and Oak Park

Here's News for College Girls!

Miss Marjorie Field, the Winner
of the Vogue "Prix de Paris" Fashion Competition
Will Be in Carson's College Shop for Consultation on Your Wardrobe
Monday, Tuesday, and Wednesday

Miss Field will tell you about the views which won for her first prize in this contest, and will show you the basic college wardrobe made up of fashions dictated by college girls themselves, and sponsored by Vogue and Carson's.

College Shop, Fourth Floor

CARSON PIRIE SCOTT & CO

PROBLEMS MADE EASY

BOWERS ROUTED AS 'COMMANDER' OF U. S. FLEET

Army and Navy Journal Relates Story.

[Chicago Tribune Press Service.]

Washington, D. C., Aug. 16.—[Special.]—Claude G. Bowers, United States ambassador to Spain, who took flight on a ship when guns started popping in the vicinity of his summer resort headquarters, has learned a lesson in naval regulations—that even ambassadors cannot order around the commanding officers of battleships and cruisers.

As a result of his experience, Mr. Bowers was advised by Secretary of State Cordell Hull to leave his "floating embassy" and go ashore, which he did—on the French side.

State department officials have insisted in response to questioning that there was nothing irregular about Mr. Bowers' conduct. They have even stated, without show of levity, that Mr. Bowers' chief fault is a disposition to stick to his post too long in dangerous situations. When asked whether Mr. Bowers would be replaced, these officials have regarded the question as frivolous.

Service Journal Tells Story.

But the story of Mr. Bowers' experience with the naval officers and his advice to go ashore is told in the current issue of the Army and Navy Journal, official service organ. It is readily confirmed by naval officers, but in deference to the sensibilities of state department officials, they will not be quoted.

"It is an age old rule of military and naval services," says the Army and Navy Journal, "that an officer charged with the command of any unit, whatever it be, is solely responsible for its movements and welfare, and that he takes orders only from a senior officer in the chain of command. This principle has been well fixed in the law and customs of all nations since early times.

"It is with surprise, therefore, that we learn of an episode which took place in Spanish waters when the navy and coast guard vessels were rushed there to stand by to protect American interests.

Assumes Command.

"Our ambassador to Spain, the Hon. Claude Bowers, upon the arrival of the American ships, went aboard the coast guard cutter Cayuga, and, assuming the rôle of commander of the fleet, began issuing orders to the commanding officer of the cutter and to the commanding officers of the naval vessels standing near by.

"The navy and coast guard officers, of course, told him that, while they would be glad to consult with him and receive his advice, they took orders only from the navy and treasury departments or the President.

"The ambassador, thereupon, sent a series of hot radio messages back to the state department in protest. He soon had a reply from the secretary of state advising him to go ashore. He did so. The happening, known only to a few in Washington, has been kept quiet, but the story is beginning to be told around the city."

Bowers at Summer Home.

Mr. Bowers was in his summer home at Fuenterrabia, five miles away from the summer embassy headquarters at San Sebastian, on the northern coast of Spain, when the revolution broke out, and remained unheard from for five days. On July 27 he fled on the cutter Cayuga.

With the battleship Oklahoma near at hand and the battle cruiser Quincy taking off American passengers on the southeastern coast of Spain, Mr. Bowers, as the Army and Navy Journal states, "assumed the rôle of commander of the fleet," advising the state department that he had established a "floating embassy" and would ply up and down the northern coast rescuing Americans. On July 31 he reported that his "floating embassy" had escaped bombardment in the harbor at Gijon only by precipitous flight.

Lands on French Soil.

Bowers, it was learned today, was advised by the state department "about the middle of the week" to go ashore, and he did so at St. Jean de Luz, France.

Meanwhile the embassy at Madrid, from which trains run regularly to the port city of Valencia, is in charge of a third secretary, Eric C. Wendelin. The young career man has been instructed to close the embassy if, in his opinion, the danger warants such action, but he has succeeded in evacuating most of the Americans from Madrid.

Ethel Barrymore on 57th Birthday

The stage and screen actress at her Mamaroneck, N. Y., home when she celebrated her birthday Saturday. She announced her retirement from the stage. With her are two Kerry blue dogs she received as a birthday gift. [Associated Press Photo.]

GRAFT, GANGS RULED IN CITY CENTURIES OLD

Tablets Tell Trial of the Mayor.

Philadelphia, Pa., Aug. 16.—[Special.]—Documentary evidence of corruption in municipal government 3,500 years ago has come to light with the translation of a set of cuneiform texts constituting by far the earliest known retailed court record of the trial of a racketeering public official.

On clay tablets, now in Harvard museum, there were inscribed 200 years before the time of Moses depositions of accusers and witnesses against Mayor Kushshiharbe of the Mesopotamian city of Nuzi and a gang of his henchmen, who were charged with a series of crimes ranging from bribery and misappropriation of property to kidnaping.

Found Near Oil Field.

Ten miles from the oil center of Kirkuk, in Iraq, the material was deciphered by Prof. Robert H. Pfeiffer, curator of the Harvard Semitic museum. Dr. Ephraim A. Speiser, director of the American schools of oriental research in Bagdad and graduate professor of semitics at the university of Pennsylvania, just has completed the translation of those tablets dealing with the case of "The People vs. Mayor Kushshiharbe."

The translation shows that charges of the existence of a partnership between government and crime not only were bruited about by the citizenry in 1500 B. C. but aroused enough public indignation to place an important public official on trial.

People Were Cultural.

The tablets were composed by people known as Hurrians, related to the Biblical Horites and now declared by orientalists to have formed the cultural link among Egypt, Palestine, and Asia Minor, and the link between the Aegean and Mesopotamian civilizations.

They were unearthed between 1925 and 1931 by the late Prof. Edward Chiera, first of the University of Pennsylvania and later of the University of Chicago.

Most of the charges against Mayor Kushshiharbe embraced "corruption." He is accused of using labor gangs from federal camps for his private purposes, of diverting tax collections to his use and of adorning his home in Anzugalli with a gate fashioned from wood belonging to the king.

Emboldened apparently by earlier successes, he accepted bribes, according to his accusers. He was charged further with using the property of private citizens to pay the wages of his workers and fertilize his gardens and of threatening violence to any who dared resist his emissaries.

Another accuser testified that "Kushshiharbe removed me from my threshing floor," adding:

"Two shekels of gold, one ox, and two male sheep I gave to Kushshiharbe and he allowed me to return."

Accused by one of his former staf members of two trysts with a woman, the mayor became quite agitated, the translation indicates.

"No! Emphatically no!" he replied to his accusers. "Not a word of it is true!" Dr. Spilser found that kidnaping was a favorite and profitable sport among Kushshiharbe's henchmen.

"I paid him two sheep and one mina of lead and he released my wife," a witness deposed.

CHICAGO WOMAN GIVES $1,000 TO RED CROSS OF SPANISH REBEL CITY

[Chicago Tribune Press Service.]

TANGIER, International Zone, Morocco, Aug. 16.—It was learned today that Mrs. Everett Tolman of Chicago and Mundelein, Ill., gave $1,000 to the aviation section of the Red Cross at Seville in gratitude for being flown out of Granada Thursday. Mrs. Tolman and her husband spent more than three weeks in Granada, a Spanish rebel stronghold, while it was besieged by government planes and troops. Seville rebel headquarters made the evacuation of more than 20 Americans possible after lengthy negotiation. The Tolmans are now on the liner Conte di Savoia bound for New York.

SPANISH REBELS SEIZE COLONY OF IFNI IN AFRICA

RABAT, French Morocco, Aug. 16.—(AP)—The tiny Spanish colony of Ifni, on the western coast of Africa, passed into rebel control today with the revolt of the garrison.

After the beginning of the Moroccan revolt a month ago, the military commander of the zone joined the Fascist rebels, but was forced to flee from the coastal district to French Morocco, while his aid, Maj. Monteiro, remained loyal to the leftist government.

Monteiro then asked the Madrid government for a million pesetas [about $130,000] to keep the colony in line. Shortly after the money arrived, the garrison revolted, jailed the major, seized the funds, and pledged allegiance to the rebels.

Spanish Reds Plead for Gifts of Wedding Rings

BURGOS, Spain, Aug. 16.—(AP)—Spanish rebels took a leaf out of Mussolini's Ethiopian campaign book today. Pleas for contributions for the rebel cause brought 100 gold wedding rings and a quantity of gold and silver jewelry. Some peasants sent in vegetables, grain, and live stock.

INJURIES IN FALL ARE FATAL.

Richard Johnson, 49 years old, 1321 East 72d place, died yesterday in the County hospital from injuries incurred July 29 when he fell down the back stairs of his home.

BIDS AMERICAN NATIONS TO TRY TO END REVOLT

'Cordial Mediation' in Spain Proposed.

MONTEVIDEO, Uruguay, Aug. 16.—(AP)—Foreign Minister Jose Espaltar announced tonight he had sent messages to American governments suggesting joint mediation in an attempt to bring an end to Spain's bloody civil war.

Espaltar proposed that "cordial mediation" be concerted at Washington, D. C., through the Pan-American union, or in some other capital.

"In the face of the civil war which is rending Spain," he said in the message, "the nations of the American continent, discovered and brought to civilization by its [Spain's] genius, cannot remain impassive spectators."

Fear Race to Arm Spain.

PARIS, Aug. 16.—(AP)—The shipment of civil airplanes to Spain from Great Britain led tonight to French fears of a breakdown in neutrality negotiations and the start of a race between foreign powers to arm fighting Spaniards.

London's offer to speed the European neutrality agreement, by asking Premier Mussolini to hasten his reply to the non-intervention proposals inaugurated by France, was announced last night as two British-owned Fokkers crashed in France en route to the Iberian peninsula.

See Plane Export Race.

Circles close to the government said if the shipment of British planes to Spain continued, it might lead to similar exports by Germany and Italy.

France, under such circumstances, it was said, would be unable to keep its unilateral promise to send no planes to Spain—and the race would be on.

French hopes for success of the neutrality negotiations appeared to be pinned on a London foreign office communique which indicated the exportation of civil planes might soon be on the same basis of war supplies, requiring approval of the foreign office, the board of trade, the admiralty, or the secretariat of war.

Informed sources said Foreign Minister Yvon Delbos of France had asked the British to speed this action in order to avoid international repercussions from British exports.

Sale numbers on the wings of the Fokkers which fell on French soil led to their identification as two of the four British ships which made unsuccessful attempts to reach Spain yesterday through Bordeaux.

Charred Body Recovered.

A charred body recovered from the wreckage of the plane which crashed in flames at Biarritz, in southern France near the border of Spain, was identified as Casimir Losaty, a Polish count.

The Polish pilot of a similar Fokker, forced down near La Rochelle, on the French west coast, was released by police after questioning. The plane was guarded by the authorities.

Aviation circles said four Fokkers left England with the announced intention of flying to Poland but were fitted with additional fuel tanks in order to reach Burgos, Spanish rebel headquarters in northern Spain, in one hop.

It was said the other two airplanes apparently had reached their destination.

MARSHALL FIELD & CO.

Only at Field's in Chicago

IRENE CASTLE HATS

Irene Castle—actress, artist, fashion authority—has at last expressed herself in terms of an original creation. Irene Castle hats have a new feeling of vigor—yet the designs maintain the subtle correctness so necessary to women who would be smart in the true sense of the word.

Sketched is a deep blue velvet turban with two dashing quills. $22.75

Prices from $15 to $29.75

DEBUTANTE ROOM—FIFTH FLOOR

Also Evanston and Oak Park

5th National Photograph Contest

Enter Your Child Now!

$2500 CASH PRIZES

Just have your child's picture taken in our Jean Sardou Studio (charges moderate), and he (or she) is automatically entered in the contest.

Jean Sardou Studio . . 7th Floor

CARSON PIRIE SCOTT & Co

KERMANS

160 N. MICHIGAN AVE.

some like them short . . . some like them long!

but all the ladies like Kerman

Mink Coats best at

$1088

special August sale price!

Only the dark, silky, supple pelts are used in Kerman Mink Coats. It requires the softer, finer skins to create these excitingly new styles of the 1937 season. View the advance models today at Kermans.

A small deposit holds your coat . . . storage free until November

YOU'LL LIKE THE ATMOSPHERE BETTER, TOO, AT KERMANS . . . IT'S AIR-COOLED

FIRST IN CHICAGO at THE HUB

TOWNLEY COATS

GRAY ON GRAY

THE IMPORTANT FASHION STORY FOR 1936-37

August Sale Special

$58 $68

AND UP TO $138

A magnificent collection of finest quality *Gray Furs* on exquisite new Forstmann and Juilliard *Gray Fabrics*, Fashion masterpieces for 1936-37... visioned by Townley months ago... created before the rising market and offered now at savings impossible to duplicate later. Perfectly *stunning* coats—truly *amazing* values.

All coats pictured have finest quality GRAY FURS . . . finest quality GRAY FABRICS . . priced from $58 to $138

Beautifully Silk Lined Lamb's Wool Interlined

BUY NOW AND SAVE

USE OUR LAY-AWAY PLAN

THE HUB

HENRY C. LYTTON & SONS

State and Jackson CHICAGO — Sherman and Church EVANSTON — Marion and Lake OAK PARK

New fall Stetson hats $5 to $18

A small deposit holds your coat

*Trade Mark Reg. U. S. Pat. Off.

Advance fall sale

BRUCEWOOD 3-PIECE SUITS

with swagger length lapin

FUR COATS

$65

lined with Celanese Satin de Garda*

Once in a blue moon you find a suit like this. The finest skins, each one meticulously hand cut and BLOCKIZED. You'll love the rich woolens of the underneath suit. And the price is for all three pieces, not the coat alone. Sizes 12 to 20. 7th floor

Maurice L Rothschild

State at Jackson

A smash style hit at a new low price

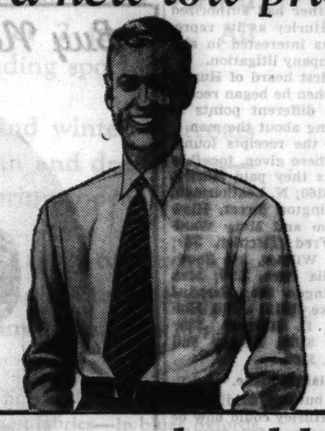

Dusty tone broadcloth shirts at

$2

Here's a style idea brought out and sold by us at $5. We have now reproduced it for this selling at the new low price of $2. They're in soft dusty new colorings—winerose, mocha, olive and bluegray. They represent the smartest styling we've seen in years. You're sure to like them

Maurice L Rothschild

State at Jackson

COUPON FOR TRIBUNE ACCIDENT INSURANCE POLICY

For New Policy or Renewal, $1.25 a Year

To secure the Chicago Tribune-Federal $7,500.00 Travel Accident Insurance Policy, or to renew for another year one previously issued to you, cut out and fill in the application below and send it with registration fee of $1.25 to Tribune Insurance Dept., Federal Life Insurance Co., 188 N. Michigan Ave., Chicago, Ill. Remit by money order or check payable to Federal Life Insurance Company. (During the first five years, as provided in the policy, the value of all specific indemnities increases 10% each year the policy is renewed.)

☐ NEW POLICY OR ☐ RENEWAL

Check here if you wish new policy — Check here if you wish old policy renewed

APPLICATION for $7,500.00 TRAVEL ACCIDENT INSURANCE POLICY

Issued to Subscribers to the Chicago Tribune

If Renewal, write Policy Number here. No. .....

(If you wish a new policy ALL QUESTIONS BELOW MUST BE ANSWERED. If you wish to renew a Policy previously issued to you, indicate above and fill in name, address and policy number.)

Do you apply for a $7,500.00 Travel Accident Policy in the Federal Life Insurance Co., issued only to Subscribers to the Chicago Tribune?.....

What is your Full Name?.....

Address?..... Apt?.....
Number Street

.....
City State

What is your Age?..... Place of birth?.....

Date of birth? Month..... Day..... Year.....

Are you Totally Blind or Deaf?..... Are you Crippled to the Extent That You Cannot Travel Safely in Public Places?.....

What is the name and address of person to whom you want this insurance paid in case you are killed? (If not answered insurance will be payable to your Estate.)

Beneficiary's Name? .....

Relationship? .....

Address? .....

Do you certify that you are or will become a subscriber to the Chicago Tribune? .....

Sign your name here .....

NOTICE: Not more than one policy will be issued to any one person. Issued Only to Applicants Over 10 and Under 70 Years of Age.

SWINDLER TAKES INVESTORS FOR A DOUBLE LOSS

False Promises of Help, for a Fee, Exposed.

It appeared yesterday that numerous persons who suffered financial losses through investments with Wollenberger & Co., Chicago brokerage house now in bankruptcy litigation, have lost again. Investigation revealed the fraudulent operations of a man [whereabouts now unknown] to whom the investors paid sums in hopes of recovering part of their losses.

The swindle was brought to light after a list of receipts for various amounts was found last week in a clump of bushes near Glenlake avenue and Sheridan road. They showed cash payments to one William E. Hurley, who represented himself as the agent of the New York law firm of Alger, Peck & Grafton.

Denounced as a Swindler.

Attorney George W. Alger, head of the firm, in New York yesterday denounced Hurley as a "complete faker" who, he said, has been using the firm's name falsely to swindle stockholders of bankrupt companies in Detroit, Pittsburgh, and elsewhere as well as in Chicago.

The documents found here said the persons listed were paying 4 per cent of an amount to be recovered from Wollenberger assets said to be impounded by the Supreme court of New York. Each document listed the signer's promise to pay an additional 11 per cent to Hurley, for the law firm, when the designated amount was received from the court.

Contracts signed by the investors stipulated that the law firm would not handle claims exceeding $238,000, and that when subscribers entitled to that amount had been obtained no more investors "shall be permitted to join this group." Thus, it was explained, those who signed contracts would be the only ones to recover.

Reply Gives the Bad News.

The finder of the documents informed Attorney Alger, who replied that his firm neither had authorized any one named Hurley as its representative nor was interested in any Wollenberger company litigation.

Alger said he first heard of Hurley six months ago when he began receiving letters from different points in the midwest asking about the man.

The names on the receipts found, with addresses where given, together with the amounts they paid Hurley, are: D. Koester, $160; N. Leatherman, 215 North Washington street, Hinsdale, $80; William and Mary Wahlstedt, $147.50; Fred Tiechler, $80; Mary and Clara Wilmer, 213 South Villa avenue, Villa Park, $250; Max and Anna Lehninger, $64; Bernard and Louise Friske, $312; John Holhubnes, $52; H. D. Hileman, $40; R. A. Ladreiter, $168; Barney and Amelia Bierbaum, $104.

No Complaints Made.

Leatherman, a butcher, said he did not know where Hurley could now be located. As far as he knew none of the victims had made any complaint. Leatherman said, adding that he had faith in Hurley until yesterday and supposed the others had, too. He said the additional 11 per cent was to be paid Hurley when recovery was made from the impounded funds, and if this was not forthcoming within 90 days the 4 per cent paid was to be refunded.

"I paid my money six weeks ago," said Leatherman. "I suppose there is no use now in expecting to get it back or to get the $2,000 he promised me from the Wollenberger funds."

Falls to Death from Auto as Door Opens

Pittsfield, Ill., Aug. 16.—(AP)—Mrs. Russell Plummer, 27, of Pittsfield was killed last night when the door of the automobile in which she was riding became unlatched and she fell to the pavement.

2 Killed, 3 Ships in Distress as Typhoon Sweeps Luzon

BULLETIN.

HONGKONG, Aug. 17—(Monday)—(AP)—One hundred workmen were reported today to have been buried alive in a landslide which resulted when the most severe typhoon since 1923 struck this region. A house collapsed in Hongkong, killing two persons.

MANILA, Aug. 17.—[Monday.]—(AP)—Distress calls from a third ship, a British vessel carrying passengers, and reports of heavy damage and two deaths reached here today in the wake of a typhoon sweeping northern Luzon Island.

The Radio Corporation of America said it had intercepted an SOS from the British vessel Sunning, which asked immediate assistance at its position off Junk bay, on the China coast.

Shipping men here said the Sunning, which carries an undetermined number of passengers, probably was hit by the same typhoon which swept across northern Luzon, wrecking native dwellings and destroying crops.

[Marine rosters list the Sunning as a ship of 3,555 gross tons.]

No further word had come meanwhile from the Coast and Geodetic Survey boat Fathomer and an unlisted ship, the Dewtee, driven on rocks by the gale. The navy reported the Fathomer was on a rock reef at Port San Vincente. Her crew of seven Americans and 60 Filipinos was reported safely ashore.

The Dewtee sent out distress calls Saturday about the same time as the Fathomer. She was reported off Cape Engano, also on northern Luzon's rocky shores.

Meager reports from Aparri said practically all native houses in that region were destroyed and 90 per cent of the crops lost. An aged man and a little child were reported killed in the collapse of a hut at Cabanatuan in Nueva Ecija province.

Advices indicated the storm, which was north of Manila, was of unusual intensity due to a pair of typhoons converging on the affected areas.

Heavy rains caused rivers to overflow throughout the storm belt. Towns hardest hit included Buguey, Gonzaga and Tallungan, all in Cagayan province.

CHINESE BATTLE MANCHURIANS IN NORTHERN AREA

[Chicago Tribune Press Service.]

SHANGHAI, Aug. 16.—Foreign sources at Peiping today reported there has been fighting between pro-Nanking and Manchukuan forces in Suiyuan province. Gen. Fu Tso-yi is commanding the Nanking adherents and the Manchukuan troops, including Japanese and Mongols, are led by the renegade general, Li Shou-hsin.

The forces met at the town of Pingtichuan, which is located on the railway east of Kweihwa, capital of Suiyuan. The Manchukuan force is operating from Shangtu with the object of cutting the Peiping-Suiyuan railway. A report from Kalgan said large numbers of dead and wounded were being brought to Pingtichuan.

Kalgan, where the Japanese maintain a military mission of ten officers, is quiet, but communication is cut off to Changpei, 25 miles to the north. Two Japanese regiments are stationed at Changpei.

SCOBIE TO FIGHT GIRL'S $100,000 SUIT; DENIES ALL

David P. Scobie, wealthy Chicago insurance broker, who has been named defendant in a $100,000 breach of promise and seduction suit at Miami, Fla., will return today to his home at 730 South Ridge road, Lake Forest, from a vacation in Wisconsin. He will confer with his attorney, John P. McGoorty Jr., to draw up an answer to the suit, which was filed by Miss Lenore Miller, a dancing school teacher of 28 West Jackson boulevard.

McGoorty said last night that Scobie's defense will be a categorical denial of Miss Miller's charges that he courted her, begged her to marry him, and then jilted her.

Scobie's wife, the former Florence Yates of Beloit, Wis., has indicated that she will stand by him. The Scobies and their daughter, Diane, 4 years old, have been vacationing for several weeks.

Buy Now and Save 20% to 40%

Mink Coat Illustrated $1450

Always 70° Cool

You'll Look

Magnificent in Mink . . . $795

No fur enhances a woman's loveliness as does mink the way Walzers fashion it—softly flattering in texture, luxuriously rich in color, and incomparably smart in design and craftsmanship. The one illustrated is a rare value indeed—others from $895 to $3500.

A nominal deposit will hold your coat until fall

H. Walzer & Co.

215 NORTH MICHIGAN AVENUE Fine Furs Since 1896

SHOP IN COMFORT... IN THE COOL, AIR-CONDITIONED

Costume Bootery of

O'CONNOR & GOLDBERG

at 23 Madison, East

THE BIRTHPLACE OF AMERICA'S FOREMOST FOOTWEAR FASHIONS

FINAL WEEK

of the

O-G AUGUST SALE!

Your final opportunity to secure exclusive, handsewn, custom-crafted O-G Footwear, at this radically reduced price

$7.95

(SCORES OF GROUPS OF SHOES FOR ALL OCCASIONS, IN ALL SIZES)

Sale Also Effective in the O-G SHERIDAN ROAD BOOTERY, at 4616 Sheridan Road

214 SAVED FROM WRECKED LINER; FIVE OF CREW DIE

Ship Brings Passengers to Port After Collision.

MONTEVIDEO, Uruguay, Aug. 16.—(AP)—Five members of the crew of the French liner Eubee were drowned but 178 passengers and thirty-six others in the crew were brought to port safely tonight by the British freighter Corinaldo, with which the French ship collided early Friday.

Five stokers were drowned when hatches hurriedly were closed to prevent the Eubee from sinking, it was revealed when the Corinaldo entered port with the survivors.

The Eubee sank out of sight while four other ships stood by, the Corinaldo's officers reported.

Two passengers were injured, one a Mrs. Fritman, who fell into the sea and suffered a smashed leg when being transferred to a lifeboat. Her condition was described as serious.

Most of the passengers, among them many women and children, arrived in port nearly naked and wearing pajamas and nightclothes. Many were shoeless. One man wore a woman's skirt, his only garment.

Passengers said the ships collided in a fog. All lights were extinguished on the Eubee when the engine room was flooded.

The ships backed up and stood by. In about two hours Commander Raoul Daniel of the Eubee ordered passengers to the lifeboats which were picked up by the Corinaldo in about thirty minutes when the fog lifted.

Capt. George Hornsburg of the Corinaldo attributed the collision to the fog. Until a moment before, he said, the Eubee could be seen plainly. Then the fog suddenly thickened.

MURDER THWARTED; KILLS SELF.

Mobile, Ala., Aug. 16.—[Special.]—Failing in an attempt to kill his wife with a shotgun while she was holding an infant in her arms, and failing to kill his father with a heavy timber, Malley Nobles, 44 years old, a lumber salesman, killed himself at Florala, Ala., last night.

Widow of Electrocuted Murderer Weds Musician

New York, Aug. 16.—(AP)—Norma Brighton Millen, 21 year old widow of Murton Millen, executed holdup murderer, was married Saturday night at Armonk to Harold H. Clement, 24, Boston musician, it was disclosed today. Mrs. Millen, daughter of a Natick, Mass., preacher, completed a jail sentence for her part in the Needham, Mass., bank holdup of February, 1934. Millen and two others were electrocuted.

DEPENDABLE SIGHT TEST AND ADVICE—WITHOUT CHARGE

A New Low Price

Smart White Gold Filled Frames with finest toric lenses for near or far vision. $7.

OTHER SMART STYLES AS LOW AS $5

Open Till 9 P. M.

Schulte

17 W. Madison 133 W. Madison 136 N. State 139 S. State

MARSHALL FIELD & CO.

TODAY IS OPENING AND REGISTRATION DAY IN FIELD'S

College Bureau

Fifty-five undergraduate girls from fifty-five leading universities will be in the College Bureau today

Because . . .

There'll be no more going to the right college with the wrong clothes if you come to Field's College Bureau, where fifty-five girls from as many leading colleges and universities will give you friendly advice and suggestions about what to wear to your chosen college.

Although you'll find the representatives from Wisconsin and Wellesley near one another alphabetically you'll find them at opposite poles when it comes to the clothes situation. What's au fait at Wellesley might not be appropriate at Wisconsin. But, calm yourselves, Field's College Bureau has everything for every college—the smartest clothes at prices for every budget.

Through information received from our college representatives we have compiled catalogued lists of what is worn at your college. After today this information will be available through any one of the salespeople in the College Bureau.

SIXTH FLOOR, MIDDLE, WABASH

Also Evanston and Oak Park

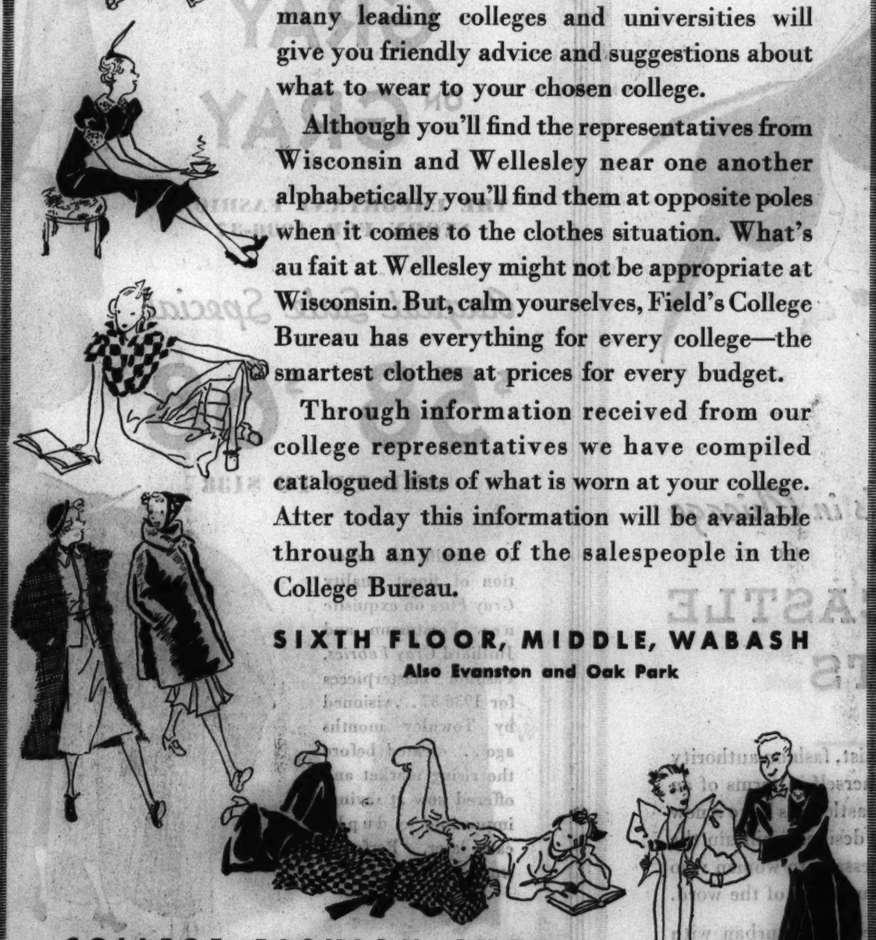

COLLEGE FASHION SHOW

4 o'clock today... Admission by ticket only

In the Walnut Room, seventh floor, south, State. Louis Roen, NBC announcer, at the microphone; with Keith Beecher's music. College Bureau fashions will be modeled. Also, the College Room, fourth floor, Evanston.

CHAS. A. STEVENS & CO.

STATE STREET CHICAGO

118.00 88.00

Masterpiece Coats

WITH PERSIAN LAMB IN OUR AUGUST COAT SALE

AT PRICES SPECIAL UNTIL SEPT. 5TH!

Our brilliant collection of masterly coats shows the new use of Persian lamb in the smaller collars, pockets, borders, plastrons, cuffs. Every coat emphasizes our contention that the Stevens use of fashion is so sound and fads are so completely eliminated that a Stevens coat is seldom outmoded during its long lifetime.

LEFT, a modified version of the swing silhouette with winged collar, cuffs and belt.....118.00

RIGHT, the new box swagger with petal collar and pockets 88.00

Both come in black in Forstmann's exciting new haircloth, warmly interlined . . . in every sense, they're masterpieces!

25% deposit will hold the coat of your choice. Balance in installments until coat is delivered to you, Nov. 1st.

OUR PERSIAN LAMB GROUP 58.00 AND UP

OTHER PRICE GROUPS ARE 68.00 — 78.00 98.00 — 118.00 — 138.00 — AND UP

AUGUST COAT SALE.....THIRD FLOOR

CHAS. A. STEVENS & CO.

STATE STREET CHICAGO

2.95

EVERY STITCH HANDMADE!

THESE LOVELY NEW NIGHTROBES ARE EXQUISITELY HAND TAILORED

Unusual designs, tailored with contrasting piping and generously styled, they're breath-taking bargains! **LEFT**—A satin nightrobe laced up the front in white with red or royal blue, Egyptian blue with shell. **RIGHT**—A halter back nightrobe of crepe in white with red; dusty pink with raspberry. Sizes 32 to 38.

LINGERIE *Sorry, no mail orders!* SECOND FLOOR

WPA SCULPTORS LIFT CHISELS TO A 2½ HOUR DAY

Their Monthly $94 Comes Hard Now.

The soul of a stone carver rebels at chiseling $94 a month from the Works Progress administration, it developed yesterday, only if the stone carver has to work five hours a day to get it. He would prefer a 2½ hour stint.

This was indicated by Sidney Loeb, secretary of the newly formed Chicago Artists' union, as he explained the union's picket line in front of the WPA studio at 433 East Erie street.

Representing painters and wood carvers, as well as sculptors, the pickets are parading, Loeb said, in protest against the failure of the government to pay "prevailing wages" to artists employed by the federal art projects commission.

Demand Union Scale.

Painters are assigned to daub oil upon a canvas or dabble in water colors, while stone carvers tap away with mallet and chisel and woodworkers whittle at involved designs. At $94 a month, the wood and stone carvers figure, they are drawing 90 cents an hour, whereas the union scale is $1.75 to $1.80.

"The government promised that prevailing wages would be paid here after July 1," Artist Loeb said. "The men could not draw more than $94 in a month, but if paid $1.80 an hour they would only have to work half as many hours."

The men now work slightly more than 104 hours a month, or an average of about five hours a day for 20 or 21 days. They are quick to see the charm of working only 2½ hours a day for the same pay.

From Paint to Pickets.

Even if they lose their jobs they are assured of steady work in Mr. Loeb's picket line. But picketing is not a profitable business.

"Last spring," Loeb said, "300 artists were drawing $94 a month of federal funds through this branch of the WPA. The number is now 240, and of these 22 have been marked for dismissal. As fast as an artist is dismissed he joins the picket line, if he is a member of the union.

"The sculptors feel that the Chicago division is being discriminated against, and we planned to have a delegation wait on Mrs. Increase Robinson, the director, but she dodged meeting it. So all we can do is to continue to picket the studio."

Hindenburg Starts on Its Sixth Flight to America

FRANKFORT ON THE MAIN, Germany, Aug. 7.—[Monday]—(AP)—The German dirigible Hindenburg left here at 1:29 a. m. today [7:29 p. m. Chicago time, Sunday] on its sixth trip to the United States.

THE MASSACRE

Chicago's 1936 Trafic Toll

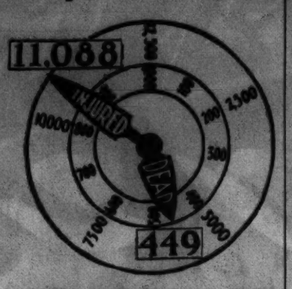

Over 95 per cent of the city's automobile fatalities are of a nature physically impossible on an elevated highway.

WOMAN KILLED WHEN TWO CARS CRASH AT CORNER

Mrs. Rosalind Sherman, 33 years old, 5040 Quincy street, was killed yesterday afternoon when the automobile in which she was riding with her husband, Morris, was struck by another car at Jackson boulevard and Kilpatrick avenue. Sherman's car was overturned and his wife was pinned beneath it.

Sherman and the driver of the other car, Charles Kennedy, 36 years old, 3801 North Long avenue, were treated for bruises at the Robert Burns hospital. Kennedy was held by the Fillmore street police.

An unidentified young man, about 21 years old, wearing a watch with the initials A. L. C., was killed last night when he was struck by an automobile as he rode a bicycle at North and Sayre avenues. The driver, Joseph Dinet, 22 years old, 5107 Eddy street, was held by the Cragin police.

Emil Fox, 67 years old, 419 North Clark street, died yesterday in the County hospital of injuries incurred last Wednesday when he was struck by a hit and run automobile at Clark and Illinois streets.

George Finnegan, 43 years old, 444 South Des Plaines avenue, Forest Park, was killed yesterday at Ephraim, Wis., when his automobile skidded on the wet pavement and crashed into another car. His wife was slightly injured. Finnegan was vocational adviser to the veterans at Hines hospital.

Mrs. Fanny Spiller, 37 years old, 6123 Indiana avenue, was fatally injured yesterday when the automobile in which she was riding crashed into a telephone pole at Kalamazoo, Mich.

Up to 4 p. m. yesterday the number of trafic deaths reported in Cook county since Jan. 1 was 589, of which 449 occurred in Chicago. In the same period 11,088 persons were injured within the city limits.

Open National Drive for Safety Laws on Friday

Washington, D. C., Aug. 16.—[Special.]—A national drive to coördinate safety legislation throughout the country, in which all states not having licensing laws for automobile operators will be asked to enact them, will be started here on Friday, according to announcement today by the Accident Prevention conference organized by Secretary Daniel C. Roper at President Roosevelt's suggestion.

MOVE TO QUIZ EX-SUITOR IN TEACHER DEATH

Probe River Mystery for Murder Clews.

Kendall county authorities investigating the death of Miss Blanche Shrader, 35 years old, a music teacher in the Rockford grade schools, whose body was found Friday in the Fox river, 4 miles south of Aurora, moved yesterday to question her former sweetheart. The man is Kenneth G. Wilson, 24 years old, of 742 West McClure street, Peoria.

It was not learned whether Wilson had seen Miss Shrader since his marriage to another girl on May 30, but the investigators hoped he could aid them in finding acquaintances of the dead woman, who might shed light on her affairs and possibly advance a motive if it is established that she was murdered. Coroner F. M. Groner of Kendall county said he was testing a murder theory, but admitted there were possibilities that Miss Shrader committed suicide or was killed accidentally.

Parents Tell of Despondency.

Her parents, Mr. and Mrs. George Shrader of Shabbona, 30 miles west of Aurora, said that when their daughter returned home last June after the school semester in Rockford ended, she was despondent at learning Wilson was married.

Despite the difference in their ages —Wilson was eleven years younger than Miss Shrader—the couple had been keeping company for several years. Reports that the music teacher had paid Wilson's way through school when he was a student in Rockford were denied by Miss Shrader's parents.

Mrs. Shrader said her daughter was despondent over the collapse of her love affair and several times threatened to commit suicide. The young woman said she would "jump in the lake" if she decided to end her life. Mrs. Shrader declared. Miss Shrader was carrying the financial burden of helping to pay on mortgages on her parents' home and her father's garage, the mother said.

Bruise Indicates Stunning Blow.

Miss Shrader's body was found face down in two feet of water in the Fox river. An examination disclosed a bruise over her right eye. Coroner Groner believes this was from a blow sufficient to stun her, but not heavy enough to cause instantaneous death. There were also scratches on her nose, which lead to a theory that she was suffocated, her assailant putting his hands over her nose and mouth to stop her breathing. The coroner said he believed she was dead before she fell or was thrown into the river. An autopsy revealed there was no water in her lungs.

Examination of the victim's stomach disclosed no traces of poison, but a further examination of all the vital organs will be necessary before this possibility can be discarded.

Miss Shrader's automobile was found in a secluded dell about 20 yards off East River road, a country pike known in that section as a "lovers' lane."

Miss Shrader's hat and her purse, containing 60 cents, were found on the front seat of the car.

POLICE ALMOST CATCH ERIC AT A DARK DEED

Weird Doings Bring Four Squads on Run.

In the wee hours yesterday morning two men were industriously engaged in shoveling dirt into a shallow pit in the yard in the rear of the home of Eric Zimmerman, 35 years old, at 2949 North Halsted street.

Suddenly the early morning silence was broken. Four police squads bore down on the house with shrieking sirens and screeching automobile tires. The policemen alighted hurriedly and ran through a narrow passageway toward the yard. They carried tear gas guns, shotguns, flashlights and revolvers.

Find Themselves Arrested.

Covering the diggers with the arsenal, the police informed them they were under arrest.

"Thought you'd bury that body, didn't you?" one of the policemen snarled. "Not a chance. Don't move."

One of the diggers identified himself as Zimmerman.

"What's this about a body?" he inquired. "I live here and this fellow [pointing to his amazed companion] is a friend of mine."

The other man gave his name as Frank Landa, 48 years old, 1865 Howe street. Policeman Felix Kosinski of the Sheffield avenue station suggested darkly that the earth was being turned for a new grave.

"Or maybe you're doing away with something else we'd like to see," Kosinski said. "Your neighbors called us and said you were burying a body."

Using Their Spare Time.

"Nothing like that," Zimmerman replied. "I'm a butcher and Landa works in a greenhouse. We worked all day Saturday and went out Saturday night. This is the only time we could get together."

"What are you getting together for?" the police wanted to know.

"Well," Zimmerman said as he dug his shovel into the dirt, "I suppose it would be a good idea next time to get out a circular letter for the neighbors. My catch basin is on the bum and we're trying to fix it."

Estimate Atlantic City Sunday Crowd at 600,000

Atlantic City, N. J., Aug. 16.—[Special.]—An estimated crowd of 600,000 visitors flocked to Atlantic City today seeking relief from the heat. Mayor Charles D. White said at least 400,000 were in the water.

Chicago's most famous restaurant

Fine in quality, moderate in cost!

Whenever you step into Henrici's you are assured a pleasant experience by two features absolutely essential to enjoyable dining. The foods served to you will be properly and freshly prepared with wholesome materials. And any selection you choose will be moderate in price. We hold to these standards . . . consistently . . . by careful selection from the best producing sources. And by sensible avoidance of features which increase expense without increasing your enjoyment in dining here.

Henrici's Is Air Cooled and Air Conditioned

HENRICI'S

On Randolph St. between Clark & Dearborn

CONTINUOUS SERVICE • 7 A.M. TO MIDNIGHT

L. Friedman, Inc.

AUGUST SALE

Gray Persian Lamb, $295

Natural Gray Persian Lamb on Gray, $129.50

GUARANTEED SAVINGS

Choose your fur coat at Friedman's, where a broad, distinctive collection awaits you for your inspection, where you may be assured of authentic style, finest skins, expert workmanship, and reasonable price.

- LAPIN—(Dyed coney) in Let Out Beaver, Mendoza Beaver, Mink Paw, and Ombre Gray. $100
- TROPICAL SEAL—Moleskin, Eel Gray Caracul, Raccoon, Black and Brown Pony.... $145
- SOUIRREL—High fashion points to gray. Soft, deep piled natural Squirrel..... $195
- HUDSON SEAL—(Dyed Muskrat) so alive with vital beauty . . . so deeply black.... $195
- BLACK CARACUL—Of fine silky quality, characterized by a new grace of silhouette. $265
- BLACK PERSIAN LAMB—Sleek and sophisticated, with pelts of unusual lustre and lightness $295
- "FEATHERLITE" BEAVER—"Will not mat or curl." A new charming softness of treatment $395
- MINK—The essence of luxury. Fine, soft, silky, lightweight minks $950

SPECIAL VALUES IN OUR CLOTH COAT DEPARTMENT

- CROSS FOX SPECIAL—Mounted on Stroock's Paris la Mode Camel's Hair in all shades $98.50
- CASUAL AND DRESSY FUR TRIMMED CLOTH COATS—Glorified with Blue Fox, Kolinsky, Persian Lamb, Cross Fox, Red Fox, Lynx and Beaver. $68
- UNTRIMMED SPORTS COATS—A smart group "Action" coats for fall..... $19.50 Others to $49.50

A deposit will protect you against rising costs. Individualized terms arranged to suit you.

L. Friedman inc.

FURRIERS

301-305 North Michigan Avenue

Founded 1900

CARSON PIRIE SCOTT & CO

By Popular Request—A New Shipment of Black and Navy Triple Sheers!

WITH SPARKLING WHITE TOUCHES

$6.95 ea.

Your requests for these exciting new Daytimes have brought a new order. Here they are—ready to keep you looking cool and fresh and very smart these last of the summer days. Dark triple sheers—choice of black or navy blue—are a "find," too, at this price—$6.95. Size ranges are wide, so that choice is not limited. The short descriptions below give definite details of each dress.

1. **Tucked front.** Bow at neck. With white belt, buttons and button holes. Comes in black or navy. Sizes from 14 to 20.

2. **Trimmed with an edging** of white felt, a very striking and new detail. Sizes 14 to 20. In black or navy.

3. **Shirtwaist style** with lustrous pearl buttons, white belt and button holes. In black or navy blue and in sizes 14 to 20.

4. **Pleated front, buttons** down the front with white buttons. Simple, and exceedingly smart. In black or navy blue. Sizes 16 to 42.

Daytime Dresses, Third Floor

Mail and Telephone Orders Filled—State 2000.

Please State Second Choice of Style.

A SMALL DEPOSIT HOLDS ANY GARMENT BOUGHT IN THIS SALE

SAVE BUY NOW

in the final clearance sale of our own high standard

$35 $40 $45 VALUES AT

$29.50

by most of our finest makers

1 Thousands of year round worsted suits with 1 or 2 trousers. All models including sport suits

2 Several thousand winter overcoats in ulster, raglan and dress styles—fall and spring topcoats

3 800 summer suits of luxurious fabrics, including white gabardines, light colors, medium tones, dark shades

They're all from our own fine stocks—superbly tailored of some of the country's finest fabrics—in blues, oxfords, grays, browns and smart patterns. They're supreme values such as you haven't seen in many years. Men's suits in longs, shorts, stouts, extra sizes up to 56 long stout, 2nd fl.—young men's suits, 4th fl.—overcoats, topcoats and summer suits, 6th fl.

SENSATIONAL OFFER IN BARGAIN BASEMENT

including large quantities moved from our upstairs stocks

our own standard $20 $22.50 $25 values

$15

Year round suits—sport suits—double and single breasteds—heavy winter overcoats—fall topcoats

They were all tailored by expert craftsmen to our own high specifications. Don't pass up this great offer. It's absolutely unrepeatable

Students' 2-trouser suits of our famous time-honored quality. $18.50, $22.50, $25 values at $15

DOUBLE AND SINGLE BREASTED, SPORT OR PLAIN BACKS

MAURICE L ROTHSCHILD

State at Jackson

'LOW COST' HOUSE RENT TOO HIGH FOR THE NEEDY

Taxpayers Must Bear 45 Per Cent of Expense.

[Chicago Tribune Press Service.]

Washington, D. C., Aug. 16.—[Special.]—The Republican national committee charged today that Secretary of the Interior Harold Ickes, undertaking to provide suitable housing for Atlanta slum dwellers unable to pay more than $3.08 a room per month in rent, has turned out a project so luxurious that it will cost $7.39 a room per month even with the government standing 45 per cent of tne total cost.

All apartments in the Atlanta project are equipped throughout with electrical appliances and have recessed porcelain bathtubs, with all bath fixtures in chromium, a survey by the Republican committee disclosed. An outstanding feature of the project, built for persons unable to pay more than $3.08 a room per month, is its garages, 186 of them, each with concrete floors and overhead type swinging doors.

Ickes Fixes $3.08 Rate.

Speaking of the Techwood project at Atlanta, the Republican committee statement says:

"The old settlement was peopled by families of the needy class, whose income permitted them to spend nc more than $3.08 a room per month rent, this arbitrary figure having been set by Secretary Ickes in a letter written on Sept. 10, 1935, to Controler General John R. McCarl.

"There are thirty-four buildings comprising 604 apartments, one of the buildings a dormitory for Georgia Tech students. The project, covering 222 acres, has parks, winding walks, lawns, parking spaces, tennis courts and streets. Buildings, none more than three stories high, are of hollow tile, brick-faced on a cement frame work.

Costs PWA $59,520.

"The PWA has spent $59,520 in landscaping, planting thousands of trees and shrubs. There are playgrounds, a wading pool, tennis courts and a gravelled parking space. Metal-rimmed casement windows, asphalt tiled floors, linoleum-covered floors in closets, on stairs, stair halls, and kitchens. All hardware is of cast bronze, with one exception, and there's even a one-inch bronze tag for each key.

"Apartments are completely equipped with radio outlets, modern kitchen equipment, garbage chutes, incinerators, electric fans in laundries, with electric hot plates over which to dry the family washing. There are recessed porcelain bathtubs, porcelain-enameled sinks and all bath fixtures are finished in chromium.

"Inquiry into the cost of the Techwood project discloses that the original estimate was $2,875,000 but the latest figure from Washington boosts that figure to $3,101,500, a total cost of about $1,460 per room. Compare this with the Harlem housing project in New York City, a private enterprise, which in eight years has completed a dozen apartment buildings at a cost of from $850 to $1,000 per room.

Rent $2.50 Over Estimate.

"The PWA itself, in official release No. 1943, says new tenants of Techwood will have to pay $7.39 a room rental, and while it is true that this includes heat, light and electricity for cooking, the rent without these utilities included would be $5.58 per room per month, or $2.50 above the figure set to make the apartments available to former occupants of the settlement.

"The term 'slum clearance' as used by the New Deal and as shown by the record, doesn't mean better homes for slum dwellers; in reality it means the elimination of homes available to the needy.

"Techwood will not pay for itself. The rentals have been based on a figure that is 55 per cent of the total cost of the project.

"This means that the taxpayers of the United States at large will pay 45 per cent of the cost of Techwood as an outright gift to the tenants of that development, who are not slum dwellers."

Du Page Sherif, Thrown by Horse, Quits Hospital

Sherif Arthur Bennett of Du Page county, who fractured four ribs when he was thrown from a horse Saturday, was able to leave the Elmhurst hospital yesterday. Sherif Bennett said that the accident occurred while he was visiting a friend.

Modern Economists Take Note!

Carson's Old Gold and Silver Exchange

Your old gold and silver pieces bring cash immediately at the Old Gold and Silver Exchange — modern economists take note! For such useless (to you) pieces as old eyeglass frames, dental gold, watch cases, broken silverware can be found lurking in many spots throughout the house waiting for you to turn them into money for your pocket. Experts in charge give accurate appraisals.

Gold Department operated by Leo M. Alexander; licensed on Treasury Form, T. G. L. 12, Pursuant to the Gold Reserve Act of 1934, No. 4638.

Second Floor, Near Cashiers.

CARSON PIRIE SCOTT & Co

ICKES TERMS ARREST OF SON AN ATTEMPT TO STRIKE AT HIM

Washington, D. C., Aug. 16.—(AP)—The Star today quoted Secretary Harold Ickes as having said he attributed the publicity given to the arrest last week at Woburn, Mass., of his foster son, Robert Ickes, Public Works administration employé, on a charge of having operated an automobile when intoxicated, to "unfair political reasons."

"If he had been drunk, why wasn't he arrested and his car seized," the Star quoted Ickes. "According to the law, he should have been held and his machine taken, if there was any evidence of intoxication. Instead, the warant was not sworn out until the next day, and only then by an officer who was acting on hearsay."

"Had the same sort of mishap occurred to anybody else it would have gone unnoticed," Ickes declared. "But because it happened to Robert, everybody makes the most of it. Apparently, there are people who would rather ruin a young fellow's life than miss the chance to try and beat in his father's brains. I only hope that they don't hurt him in their effort to hit me."

VOLUNTEERS GAIN 500 MEMBERS AT G. O. P. OUTINGS

(Pictures on back page.)

More than five hundred new members were recruited yesterday by THE VOLUNTEERS to work for the election of Alfred M. Landon and Frank Knox and the furtherance of sane governmental principles. The enlistments were taken at three picnics held in suburban territory.

The picnics were held under the sponsorship of Republican clubs. The York township club of Du Page county held its affair at 31st and York streets just north of Hinsdale with an attendance of 3,500. Five thousand persons appeared at the Maine Township club picnic in North West park on the edge of Des Plaines. A large crowd was present, too, at the Cicero Republican club's picnic in Pershing grove.

Members of THE VOLUNTEERS had made preparations for enrolling new workers. Booths decorated with pictures of Landon and Knox and with gay bunting were set up in the grounds. Members explained the purposes of the organization.

City Federation of Labor Kills Move to Back Lewis

The Chicago Federation of Labor, after a heated debate yesterday, voted 81 to 60 against protesting the recent action of the American Federation of Labor in suspending the charters of ten international unions belonging to John L. Lewis' Committee on Industrial Organization. A resolution to this effect was referred to the national organization, which was urged to seek "some wise and just solution of this controversy" at the November convention of the federation.

AUGUST RAINS ABOVE NORMAL; COOLER TODAY

With the rainfall for the first half of the month above normal here, chances are good that August may be the first month this year to record a normal or near normal amount of rain, Forecaster A. W. Cook said yesterday. Fair and cooler weather is due today, according to the forecast.

The downpour early yesterday morning was recorded officially as .49 of an inch at the University of Chicago observatory. Elsewhere in the city the rain was spotty, but several suburbs reported substantial showers. This precipitation brought the total for the month to 2.22 inches. Normal for the first 15 days is 1.62 inches.

Cook also forecast fair weather for most of Illinois, Indiana, Michigan, Wisconsin, and Missouri today. High temperatures are forecast for the northern plains states.

MARY ASTOR PLANS LONG REST BEFORE RENEWING FILM WORK

Los Angeles, Cal., Aug. 16.—(AP)—A long rest for Mary Astor after her litigation with her former husband, Dr. Franklyn Thorpe, over custody of their 4 year old daughter, Marylyn, was indicated today at the movie studio where she is under contract.

She will be given "plenty of time to get over this," said a spokesman for the studio, where two films remain to be made under a three picture contract.

Miss Astor rested today at her Toluca lake home with the child whose custody during most of the year was granted her in an out-of-court settlement.

U. S. Soft Coal Dealers to Convene Here Sept. 21

The American Bituminous Retail Coal Merchants will open their annual convention at the Stevens hotel on Sept. 21, it was announced yesterday. More than 10,000 retail distributors are expected to attend and observe American Coal week with an exposition of solid fuel at the hotel. George I. Methe, head of the Methe-Wolf Coal company, 2249 Blue Island avenue, is president of the association.

Parents Find Daughters Beaten; One Raped, Killed

Pueblo, Colo., Aug. 16.—(AP)—Riley Drain, WPA foreman, and his wife found one of their daughters beaten to death and another critically wounded in their bedroom early today. Evidence indicated the assailant raped Dorothy, 16, then beat her and her sister, Barbara, 14, with a hatchet.

I. MILLER

Final Reductions!

ALL SHOES in our semi-annual Clearance Sale 5.90

NOW ONE PRICE!

"Ingenue", "I. Miller Beautiful" and "I. Miller DeLuxe" models. Formerly 8.75 to 15.75

Bucko
Linen
and other
Summer
materials

Kidskin
Calfskin
Patent
Pinrib Cloth

White
White and combinations
Wheat

Black
Blue
Gray
Haiti Brown
British Tan

WHITE and SUMMER SHOES
DARK SHOES

Our choicest models, major successes of the season...reduced for quick disposal. Included are many of our exclusive, Patented Designs. Variety of heel heights. All sizes, but not in every style.

Hosiery Sale in Progress

I. MILLER Beautiful Shoes

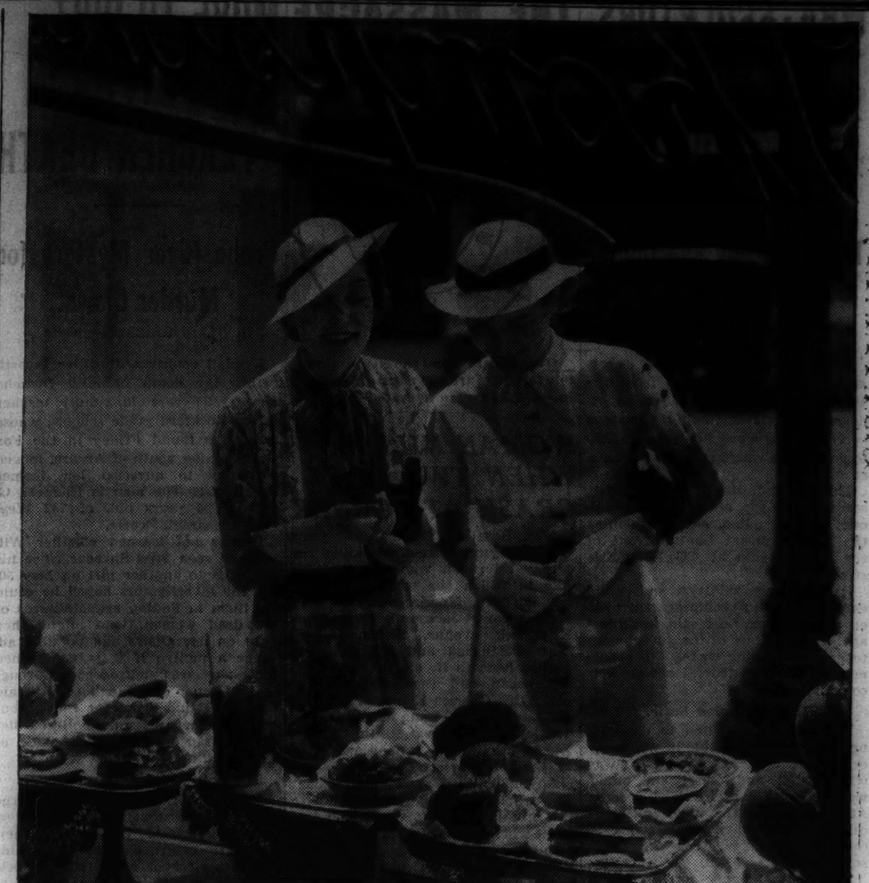

"There's always something here that just fits my appetite!"

Thompson's

DELICIOUS FOOD IN GREAT VARIETY

TRY IT YOURSELF TODAY

Moist lips are thrilling lips

Keep them soft, alluring — Smoke a TAREYTON *Cork tip* — It is not a BLOTTER

● Everybody notices your lips—if they are soft and moist and pretty. So be kind to them. When you smoke—remember—cigarette paper acts like a blotter—robs lips of vital moisture. So, if you want to keep your lips lovely—smoke Tareyton. The Tareyton cork tip resists moisture. Doesn't mess up lipstick. Never gets soggy. Doesn't taste papery. Prevents loose bits of tobacco from getting into the mouth. *There's something about them you'll like.* And the Tareyton Cork Tip adds the *finishing* touch to Tareyton's finer, milder tobaccos — quality that ordinary cigarettes cannot afford.

Now only 15¢

● *Never dry—in this cellophane tin-foil humidor.*

HERBERT Tareyton CIGARETTES

"There's something about them you'll like"

Copyright 1936, The American Tobacco Company

HELP WANTED ADVERTISING GAINS 43% IN JULY!

Every month this year the Tribune has printed more total help wanted advertising than in the same month last year.

Combined gain for the first seven months of this year was 35%. During July alone the increase was 43%.

Employment agencies and individual employers are now in the market for more help. To find competent workers, they place three times as much help wanted advertising in the Tribune as in any other Chicago newspaper.

If you are looking for a job, or want a better one than you now have, watch the Tribune help wanted columns every day.

FREE—"Do's and Don'ts for Job Seekers" is a 56-page booklet containing tips about writing application letters, personality and other information helpful to every job seeker. Get a copy today at the Tribune Advertising and Public Service Offices, 1 S. Dearborn St., and in Tribune Tower, 435 N. Michigan Ave.

THE TRIBUNE

does not knowingly accept help wanted advertisments which misrepresent the nature or terms of employment, or advertisments for sales help which do not indicate the type of product or service to be sold, and the form of compensation.

SEARCH PUSHED FOR 3 ESCROW FRAUD SUSPECTS

Real Estate Man Sought as Conspirator.

Search was afoot yesterday for three more men wanted in the state's attorney's investigation of the activities of a ring of swindlers alleged to have obtained many thousands of dollars held in escrow in the offices of the clerks of the Circuit and Superior courts. So far six men and one woman have been arrested and all have confessed.

One of the men sought is reported to be a former employé of the Circuit court clerk's office. This suspect is the person who supplied the ring with information about dormant lawsuits in which funds were tied up in escrow, according to the confession of James Tilton, 74 years old, leader of the conspirators.

Realty Man Is Suspected.

Eugene O'Connor, investigator for the state's attorney, conferred on the situation yesterday with John E. Conroy, clerk of the Circuit court, and Frank V. Zintak, clerk of the Superior court. One of the three suspects now being hunted, O'Connor admitted, is a well known real estate dealer.

Mr. O'Connor said he has discovered to date that the ring fraudulently obtained $17,715 in six cases. He said he believes that when the investigation is concluded the total obtained by the prisoners and their accomplices will be found to approximate $100,000.

He asked the two elected clerks of the courts to provide him with a list of trust funds impounded by the courts in dormant estates in order to ascertain which estates have been looted. He has heard reports that in one case $75,000 was fraudulently obtained by forging the signature of a judge.

Seven Named in Confessions.

The prisoners who have confessed are Tilton, a disbarred attorney; John A. Dicks, 48 years old, suspended acting cashier in Conroy's office; Benjamin Shear, a WPA worker; Ernest Eckles, and Arvil Nichols, tavern owners; Rocco De Besse, and Mrs. Margaret Allister, 28 years old, sister-in-law of Nichols. Nick Juffra, former head of the Capone beer delivery service, and Eckles were indicted in an earlier phase of the investigation and Juffra is at liberty in bail.

A safety box rented by Tilton in the First National Bank of Englewood is to be opened today by the state's attorney's police. The prisoners were held at outlying police stations yesterday and Mr. O'Connor said he probably would not be ready to arraign them in court today.

Shot by Clerk in Hotel Lobby Row, Then Arrested

James Dougherty, 27 years old, 1010 East 83d street, was shot in the left side early yesterday by Linans Eckroad, 40 years old, night clerk in the Graceton hotel, 4249 Drexel boulevard. Dougherty was treated for a flesh wound at the Chicago hospital and then was taken to the Hyde Park police station with his uncle, John Dougherty, 50 years old. Eckroad said the two Doughertys created a disturbance in the lobby and that he fired in self-defense.

Family of Quisenberry to Hold Reunion Sunday

The second annual reunion of the Quisenberry family will be held next Sunday in the armory at Union, Ill., it was announced yesterday. The family is 101 years old in Illinois. Last year more than 200 of the kin attended the reunion. A larger gathering is expected this year.

FATHER AND SON MARRY SISTERS

[Associated Press Wirephoto.]

When William Tilton, age 60, and Julia Scott, 22 (couple at left), were married yesterday at a double ceremony in which Tilton's son, Ernest, 24, and Julia's sister, Cecelia, 18 (at right), also were wed, the son became his father's brother-in-law. The double wedding was held in Englishtown, N. J.

MISS POLAND OFF WITH RETINUE OF 300 FOR DALLAS

Three hundred Chicagoans of Polish descent departed yesterday for Dallas, Tex., to attend Polish day which will be celebrated at the exposition there today. While on the trip the excursion committee made public the names of the winners of a beauty contest sponsored before the journey by the Polish Roman Catholic union.

The title of Miss Poland was won by Gertrude Krolewczyk, 4642 South Winchester avenue. Her maids of honor are Evelyn E. Thieda, 1301 South 49th court, Cicero, and Melane Ptaszek, 6054 West School street. Halina Eminowicz, 1014 North Damen avenue, was chosen queen of Polish Amazons, and her aid is Lilian Bednarz, 1640 51st avenue, Cicero.

Girls were entered in the contest for the five places from Chicago and its suburbs by various Polish groups and societies. The winners were chosen last Wednesday, but their names were not made public until after the delegation had left the city.

Philadelphia Democratic Chief Fined for Speeding

Philadelphia, Pa., Aug. 16.—[Special.]—Matthew H. McCloskey Jr., a contractor and co-leader of the Philadelphia Democratic organization, was arrested at Glen Loch, N. J., on a charge of speeding today while he was bringing his son, Matthew III., here from Atlantic City for an emergency operation. He said he was held for almost a half hour before he was fined $22.50, which he paid under protest. Gov. George H. Earle sent a telegram to Gov. Harold G. Hoffman of New Jersey requesting an investigation.

Silver Dollars of Salvador Vanish; Metal Exported

[Copyright: 1936: By the New York Times.]

BALBOA, Canal Zone, Aug. 16.—The colon [the silver dollar of Salvador] has practically disappeared as the result of the exportation of silver to England by the central reserve bank, which is attempting to retire silver half dollars from circulation. The Diario Nuevo today said the change is being made because the public lacks confidence in silver money on account of it being "counterfeit" and because merchants do not care to accept it.

Doubly Tied Now

Helmetta, N. J., Aug. 16.—(AP)—William B. Tilton, 60, farmer, married Julia Scott, 22, his housekeeper, today as his son, Ernest, 24, married her sister, Celia, 18.

The ceremony was performed at the Holy Trinity Catholic church by the Rev. John Budziak.

Following the ceremony, the two couples left for Freehold, where they planned a wedding dinner in a hotel before returning to Tilton's 99 acre farm, where all four will live together.

Tilton said he had thought of a honeymoon trip, but that it was out of the question "until after the crops are harvested."

Saloon Owners Arrested by Closing Hour Raiders

The Summerdale police raided two north side taverns at 2:30 a. m. yesterday and arrested the owners on charges of not observing the closing hours. Those arrested are Gust Seaquist, 38 years old, owner of a saloon at 5151 North Clark street, and Robert Gale, 32 years old, owner of a tavern at 5120 Broadway. Both were released in $25 bail and will be arraigned in the Town Hall court this morning.

SHOT HIDING HIS PISTOL.

Edward Motany, 24 years old, shot himself in the chest accidentally yesterday as he was about to put his '32 caliber revolver in its hiding place in his home at 4037 Barry avenue.

LOOK TO SOUTH TO OVERTHROW THE NEW DEAL

See Colleges as Factor in Americanism.

BY THE REV. JOHN EVANS.
[Chicago Tribune Press Service.]

Asheville, N. C., Aug. 16.—[Special.]—It was contended here today that with the "solid south" as chief political factor, together with leadership provided by church related colleges below the Mason and Dixon line, America not only will be delivered from New Deal collectivism and regimentation but also ultimately preserved from autocratic European theories of government.

This contention, based on the solid south's devotion to states' rights was voiced by William P. Jacobs of Clinton, S. C., in a closing address of the National Conference of Clergymen and Laymen which has been in session here since last Wednesday.

Back from Seing Landon.

Mr. Jacobs addressed the conference in the threefold rôle of old line southern Democratic leader, head of cotton growers and textile interests and president of Presbyterian college in his home city.

In an interview Mr. Jacobs said he is just returning from a pilgrimage to Topeka, Kas., where he conferred with Alf M. Landon, the Republican nominee for President, from the standpoint of a South Carolina Democrat and studied the Landon background as to character, personality, religion, and education.

"I was delighted to find him a solid typical church going, church supporting American; a graduate of a typical American high school and a typical American university."

Agree on South's Rôle.

In his speech before the conference Mr. Jacobs said he agreed with a northern Republican whom he met on his recent trip as to the rôle the solid south may play in coming campaigns.

"We agreed," said Mr. Jacobs, "that it probably will be the solid south with its allegiance to state rights, its love for individual initiative and its devotion to its deep traditions which will put a stop to this infiltration in high places and low of poisonous foreign theories which now jeopardize the rights of all Americans."

RIVER HERMIT SLAYS ROCKFORD MAN IN DISPUTE OVER FISH

Rockford, Ill., Aug. 16.—[Special.]—William Sutton, 52 years old, was shot to death today by a drunken hermit who quarreled with Sutton and a party of picnickers at the hermit's camp on the Pecatonica river, near Shirland, fifteen miles northwest of here.

With two couples, Sutton stopped near the hermit's place and bought a fish from him for dinner. Two hours later the recluse, known only as "Old Man Nelson," staggered out of his cabin, waving an old pistol. He demanded more money for the fish.

Sutton attempted to disarm the hermit who fell over backward discharging the pistol. Sutton was wounded in the abdomen and died later at Rockford hospital. Sheriff's deputies were sent in search of the hermit.

"Make Hair Grow while the sun shines"

"It is a well known phenomenon that in the summer the growth of hair is more rapid," says Dr. Arnold Lorand, Vienna Dermatologist.

THAT Hair grows faster in the summer than at any other season is an established scientific fact. You can take advantage of this seasonal peculiarity by starting Thomas' hair and scalp treatment *at once.*

Your hair will respond more quickly to this famous proved method of treatment now than at any other time. Within an unusually short time your dandruff will disappear, hairfall will stop, and new hair will actually be visible on the thin and bald spots. Call at the Thomas' office and talk your problem over with the specialist in charge. He will gladly examine your scalp without charge or obligation and frankly tell you what Thomas' treatment can do for you.

THE THOMAS'
World's Leading Hair and Scalp Specialists—Forty-five Offices
Loop—30 W. Washington St. *(Separate Depts. for Men and Women)*
West Side—4010 W. Madison. *North Side*—4753 Broadway
South Side—6306 S. Halsted St. and 841 East 63rd St.
HOURS—10 A. M. to 8:30 P. M. SATURDAY to 7 P. M.

ADVERTISE IN THE CHICAGO TRIBUNE

HANAN

Final Reductions

SALE
Ends Soon!

This season's smartest models again drastically reduced for final clearance! Black, blue, brown and white in a thrilling variety of materials . . . all heel heights . . . not all sizes in all styles but you are sure to find just what you want at $5.95.

2368 Pairs REDUCED to 5.95

Sandal illustrated now $5.95 . . . less than half price! This is a typical "Final Reductions" value.

HANAN & SON • 1 No. Wabash

THE MILWAUKEE ROAD
Leads in AIR CONDITIONED and in HIGH SPEED TRAINS
between CHICAGO MILWAUKEE

CHICAGO MILWAUKEE ST. PAUL AND PACIFIC

12 completely air conditioned trains. 12 others partially air conditioned.

15 trains, on schedules of 90 minutes or less. Heaviest rails, seasoned roadbed and a straight, clear run make The Milwaukee Road the natural high speed route. For convenience and comfort you can't beat this service.

LOW FARES to MILWAUKEE from CHICAGO

$3.06 Round Trip in coaches $3.40 Round Trip in parlor cars

$1.53 each way in parlor cars or coaches when buying ten ride tickets. Parlor car seat 50c each way

Chicago Ticket Offices
City Ticket Office
179 W. Jackson Blvd., Phone Central 7600
Union Station
Canal St. and Jackson Blvd.
Phone Franklin 6700

FREQUENT SERVICE
Northbound
DAILY
Central Time Shown

LV. CHICAGO Union Station	AR. MILWAUKEE Union Station
2:00 am	3:45 am
7:55 am	9:32 am
*9:10 am	10:35 am
9:45 am	11:20 am
†■11:15 am	†12:45 pm
†11:30 am	†1:55 pm
▲1:00 pm	2:15 pm
★3:50 pm	5:10 pm
5:15 pm	7:00 pm
6:30 pm	8:05 pm
9:45 pm	11:30 pm
■10:15 pm	11:45 pm
11:15 pm	12:50 am

† Daily except Sunday
▲ The Hiawatha—2 sections
★ 80-minute train
* 85-minute train
■ 90-minute train

Equally Convenient return service

ROUTE OF THE HIAWATHA

The MILWAUKEE ROAD

RESORTS AND TRAVEL.
Ocean Travel.

48 HOURS to EUROPE FOR MAIL AND FREIGHT
VIA GERMAN ZEPPELIN AIRSHIP
Hindenburg NEXT SAILING **August 19**
First Class Mail 40¢ per ½ ounce or fraction

Mark envelopes "via AIRSHIP HINDENBURG", mail in any mail box anywhere in the U. S. A. to reach General Post Office, New York, N. Y. by 4 P. M. Daylight Saving Time, August 19, for Midnight sailing from Lakehurst, N. J. Additional information at your Post Office.

For information regarding freight apply to:
Hamburg-American Line • North German Lloyd
130 West Randolph St., Chicago. Tel. Franklin 4130

TOURS.
Take a Lake Cruise on the
GEORGIAN BAY LINE
Ticket Office: 126 W. Monroe. RAN. 2060

Subscribe for the Tribune

MARSHALL FIELD & CO.

Masterpiece in Fur!

CUSTOM MADE COATS—NO MORE COSTLY THAN REGULAR STOCK

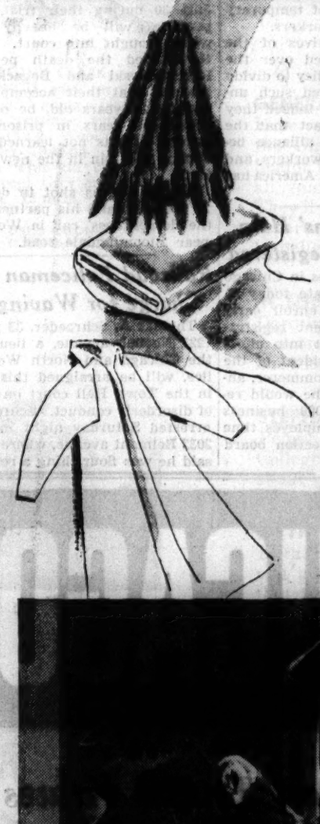

And specially priced in our AUGUST SALE OF FURS

Custom made! A coat from skins *you* select, designed to express *your* individuality. *There's* a thrill for any woman. Yet you may have such a coat, made with Field dependability, at no greater cost than if you chose from regular stock. And, *specially* priced now.

Everything about a custom made coat is exciting. First—the pelts. Dark, lustrous mink . . . gleaming caracul . . . velvety Alaska sealskin . . . rich Persian lamb . . . soft gray squirrel—whatever beautiful skins you wish. And you select your lining as well.

Then—the style! We show you the favored fashions, help you choose—perhaps the sleeve of one coat, the collar of another, the body of a third. After hours of work in our own light-flooded workrooms comes a canvas fitting. More work by skilled, experienced fingers—and you have your final "fur" fitting.

Like a glowing masterpiece from the hands of an artist, the coat *created for you* comes to life!

SUBSTANTIAL SAVINGS IN OUR AUGUST SALE OF FURS

It's traditional for Field's to give you, each August, the price advantages secured by buying before the rise of the fur market and by buying at the great fur auctions—in London, Moscow, Leningrad. This year our buyers traveled 25,000 miles to make our collection one of the most complete in the world.

Lovely coats from our regular stock . . . imports from Horowitz and Fourrures Max . . . adaptations of Heim . . . models shown at the Waldorf Astoria Hotel Fur Fashion Show—all are priced to give you substantial savings.

The price range for the August Sale is from $89.50 to $10,000

A 10% payment will hold until November 1 any coat or fur purchased in the August Sale. All furs may be held in our cold storage vaults until November 1 without charge. Special arrangements for partial payments may be made.

FUR SALON—SIXTH FLOOR

Moving Forward

Marshall Field & Company presents here each day observations and opinions intended to be of interest and value to those it seeks to serve.

THE OUTER DRIVE LINK

By CALEB

IN the last decade or so, much progress has been made to facilitate circulation of traffic in the Chicago Loop. Wacker Drive, Canal Street, and Roosevelt Road have all helped. There remains, however, the important job of providing means for Loop-bound traffic—destined for stops beyond—to proceed without congesting Loop streets.

When James Simpson became chairman of the Chicago Plan Commission in 1926, he selected as his main objective the construction of a connecting link—the Outer Drive improvement—between the north and south lake-front boulevards. Under his direction various alternate plans and estimates of cost were prepared and studied.

At last a route was determined upon. At that time jurisdiction over Chicago's lake front was vested in the Lincoln Park Board on the north side and the South Park Commissioners on the south side. Both these park boards approved and accepted the Outer Drive plan recommended to them by the Chicago Plan Commission.

Work was started. The route now under development was given preference over other plans because it combined other advantages with economy and feasibility.

After much work was done, financial and other difficulties arose. Work was temporarily stopped. Immediately, however, efforts to arrange for continuation were begun. Finally, in 1936, work upon the improvement was resumed by the Chicago Park District, the body into which all twenty-seven former Chicago park districts were merged about a year ago.

Important items in the plan are two bridges, one spanning the Chicago River and the other the Michigan Canal. Today, where these bridges are to help relieve downtown traffic, there is activity. Steel riveting machines are beating their rapid tattoo as huge skeletons are reared into the air. The superstructure of each bridge is being erected. Almost half the total steel work has been completed.

Thousands of cars now go out of their way through heavy traffic each day, which within a year will use the Outer Link, saving time and mileage and relieving congestion.

Bridges and improvements being completed *now* are testimony to the arduous and persistent activities of public-spirited men through the years prior to actual construction. Making improvements is far easier than *making them possible.*

Marshall Field & Company
Copyright, 1936

58

RUGS CLEANED
8x10 or 9x12 Domestics $1.95 Plus Ins. Covering Fire & Theft
Satisfaction or Money Back
City Wide Delivery Service
Call KEDzie 0123
N. PREIB & CO.
CLEANERS & DYERS
4220 W. MADISON ST.
Quality Cleaners Since 1897

Subscribe for the Tribune

ILLNESS HALTS COUGHLIN TALK IN BLAZING SUN

Priest Near Collapse on Convention Platform.

[Continued from first page.]

talk something like what he himself described as his "classroom lecture" on his views on the money question which he gave on Friday.

Through it ran the story of his disappointment over Roosevelt's record on the federal reserve bank and the gold problem. At times he had his audience responding "Yes" and "No" to his questions based on charges that Roosevelt, not he, is the real inflationist.

"We don't want inflation," he said. 'We don't want the country flooded with currency. But we do want the credit of this country predicated on honest money, on the farms, the homes, the forests, and the mines of this rich United States."

"I ask you to go your way," he said just before his unexpected closing, "remembering that we have established the National Union for Social Justice on a constitutional basis, wedded to no political party, to no political platform, but wedded to the teachings of Jesus Christ and the American constitution."

Within two minutes after the time he was helped from the platform, the first national convention of the NUSJ was declared adjourned sine die.

Lemke Outlines Road to Victory.

Congressman Lemke told his listeners "we are going to win because your convention expresses the will of the American people." The crowd cheered Lemke wildly.

The Union party standard bearer described President Roosevelt as "a bewildered Kerensky who does not know where he is going," and called Gov. Alf M. Landon, Republican presidential nominee, "a representative of the dying shadows of a past generation."

The crowd jumped and shouted as he declared "some of my friends say 'You're going to beat Mr. Roosevelt.'

"This is what we intend to do, and this is what we're going to do. We also are going to defeat Mr. Landon. We have defeated him already."

Speaking after Vice Presidential Candidate Thomas C. O'Brien of Boston, Lemke said, "I wish to pay tribute to the Rev. Charles E. Coughlin because he has shown the courage and the vision to come out for the American people in this crisis of your nation. . . . This nation cannot continue with 21,000,000 men and women in poverty."

The crowd roared its approval as he shouted "My first act when I become President of the United States will be to fire the brainless trust and tell them to go home to do their chores."

Goes Over 15 Point Platform.

Turning to the 15 point platform of his campaign, which the convention only yesterday refused to endorse, at the insistence of Father Coughlin, Lemke outlined each point and said: "This is the platform we're going to win on."

"You men and women know the reason we no longer have representative government is because of the corroded and corrupt patronage system. Your congressman is threatened with losing the postmasters if he doesn't vote like Wall street and the brain trust wants him to. . . .

"I have confidence in the American people, and I am satisfied that we are going back to the democracy of Jefferson and Lincoln on Nov. 3, and back to a happy, prosperous people with hopes and ambitions."

Just as Lemke concluded, Father Coughlin made his appearance in the stadium infield, bringing the crowd screaming to its feet in a joint ovation for him and Lemke.

Mr. O'Brien addressed the crowd before the radio time began. After an attack on the policies of the old parties as "hackneyed" he swung into his attack on the labor organizations supporting Roosevelt.

"Despite the Farley-owned and controled Nonpartisan Labor league, officered and manned by the illustrious payroll patriots of the Roosevelt administration, and despite the exhortations of the leaders of organized labor, the 26 million working men and women will repudiate the political leadership of the Greens and the Lewises who would trade the birthright of labor for a 'mess of pottage.'

Charges Effort at "Betrayal."

"Mr. Green represents not more than 3,500,000 of the 26 million working men and women of America. His voice was not the voice of labor! His was the voice of an individual who had undertaken to betray the agricultural workers of America for an administration promise of temporary aid to a few industrial workers.

"How the representatives of the moneyed interests gloated over the fact that their avowed policy to divide and conquer had achieved such unlooked for success! Now indeed they gleefuly announce the fact that the chance of a permanent alliance between the agricultural workers and the industrial workers of America has been made impossible."

City's Aviatrices to Hold "Rodairo"

Three flyers who will participate in second annual all-girl air meet at Curtiss Reynolds airport north of Glenview next Sunday, as they prepared for practice spin yesterday. Left to right: Jane Ray, 1015 Rush street; June Green and Loretta Breen, both of La Grange.
[TRIBUNE Photo.]

All-Girl Meet

Chicago girl flyers will show their mettle next Sunday at Curtiss Reynolds airport, north of Glenview, at Shermer road and Lake avenue, in their second annual all-girl air meet, titled this year a "rodairo" and sponsored by the Chicago chapter of the Ninety-Niners and the Chicago Girls' Flying club. National Aeronautical association officials will judge the contest events. The program includes an efficiency race from Joliet, a relay race, a race to Naperville and return, spot landing contests, license test demonstration to be announced by radio, parachute jumping, bomb dropping, and other maneuvers. Miss Jane Ray, instructor for the state aeronautical commission, will direct the program, which will begin at 2 p. m.

OHIO GOVERNOR URGED TO BLOCK CHILTON RETURN

Cleveland, O., Aug. 16.—(AP)—Aid of Gov. Martin L. Davey was being sought tonight to prevent extradition to Oklahoma of Carlton B. Chilton, who walked away from a reformatory there 23 years ago while serving a bank theft sentence.

Chilton's attorney, James F. Connors, and Police Prosecutor Perry Frey sought Gov. Davey, en route to Columbus, and mapped plans to prevent removal of Chilton, who has lived here during the intervening years a respected family man.

"We will resist extradition with every technicality and resource in our power," Conners said when informed late yesterday that Gov. E. W. Marland of Oklahoma said he "had no choice but to demand that Chilton return to Oklahoma and finish his sentence."

"Returning Chilton to Oklahoma would wreck his life," Conners asserted. Prosecutor Frey said: "This man for 23 year has been a respectable, law-abiding citizen. That fact certainly takes the case out of the general routine."

POLICE SLAYERS SEEK NEW TRIAL IN COURT TODAY

Frank [Bones] Korczykowski, 26 years old, and Andrew Bogacki, 25 years old, who were condemned to death in the electric chair by a jury for the murder of Policeman Jerome McCauley, will appear today before Judge John C. Lewe in the Criminal court on a motion for a new trial. They are represented by Public Defender Benjamin Bachrach.

Because of their attempt to escape from the Criminal court building on July 30 during their trial, the desperadoes will be heavily guarded when brought into court. The jury that voted the death penalty for Korczykowski and Bogacki recommended that their accomplice, Paul Jenkot, 24 years old, be ordered to serve 199 years in prison for the crime. It was not learned whether Jenkot will join in the new trial motion.

McCauley was shot to death May 29 when he and his partner pursued the desperadoes' car in Wood street near Bloomingdale road.

Ask Business Firms' Help to Get Workers Registered

Large business concerns in Chicago will be asked to coöperate today in having their employès enroll early under the new permanent registration system, which went into effect Aug. 4. C. L. Rice, president of the Chicago Association of Commerce, announced yesterday that he would request executives of 5,000 business houses to allow their employès time off to register at the election board offices in the city hall.

Railroad Policeman Faces Charge for Waving Pistol

Thomas A. Schroeder, 33 years old, 7227 Neenah avenue, a lieutenant in the Chicago and North Western police, will be arraigned this morning in the Town Hall court on a charge of disorderly conduct. Schroeder was arrested Saturday night in front of 2032 Belmont avenue, where residents said he was flourishing a revolver.

PRESIDENT MAPS 'SHOWBOAT' TOUR ON DROUTH TRIP

Speech Making Cruise on Mississippi Planned.

BY WILLARD EDWARDS.
[Chicago Tribune Press Service.]

Hyde Park, N. Y., Aug. 16.—[Special.]—A "showboat" excursion down the Mississippi river, with President Roosevelt as the featured performer, will be made a part of the chief executive's inspction of the drouth areas in the west late this month, it was learned today.

Rumors concerning the river junket have been prevalent for some time, and attachés of the summer White House here confirmed them today.

The President's itinerary in the western trip which starts Aug. 25 has not yet been definitly outlined. But he will board a government steamboat when he reaches St. Paul, Minn., and cruise leisurely down the upper Mississippi, with frequent stops for appearances along the shore.

Memphis to Be End of Line.

Tentative plans call for him to disembark at Memphis, Tenn. All territory south of that port is safely in the bag for the Democratic party, it is agreed, and a continuance of the river trip, although pleasant, would be of no political value.

The Mississippi excursion promises to supply the second colorful episode of the President's journey into the west. The most interesting occurrence, of course, will come when Mr. Roosevelt meets Alf Landon, his Republican opponent, at a conference of governors of western states.

The President rested today after his three day tour of Pennsylvania, Ohio, and New York, where an inspection of flood areas was combined with political side trips.

Some Greetings Tepid.

He was reported to have been highly gratified by the reception given him yesterday by thousands in the mining region of northern Pennsylvania. The crowds at Cleveland and their applause pleased him, also. In other areas, particularly in southern New York, the greetings he received were comparatively tepid.

The President will spend this week at his summer home on the Hudson, returning next week to Washington for a day or two to clear up official business before departing on his western tour.

GOV. LANDON TO CHAT WITH 4 LADIES WHO KNEW HIM AS A BABY

Estes Park, Colo., Aug. 16.—(AP)—Four women who knew Gov. Alf Landon when he was a baby will hold a reunion with the Republican presidential candidate when he visits West Middlesex, Pa., his birthplace, next Saturday to open his speaking campaign in the east.

The governor today directed that time be allowed on his program to permit him to chat with those who knew him in his infancy and so wrote Mrs. A. A. Young of West Middlesex, who brought the matter to his attention. The four women are:

Mrs. Mary Reed Baird of West Middlesex, now 85 years old and known as "Aunty" Baird, who was nurse to the governor when he was an infant.

Mrs. Mollie Jennings of Pulaski, Pa., who, according to Mrs. Young, made the governor's "baby clothes, even the little shorts."

Mrs. Harry White of Sharon, Pa., who cared for the governor at the age of 2, when his mother brought him to West Middlesex at the time of the birth of his sister, Helen, who died a few years later.

Mrs. Wash Dunham of Sharon, Pa., who helped Mrs. White on that occasion and is credited by Mrs. Young with having given Landon chickenpox.

HELD IN FATAL STABBING.

James Benton, 25 years old, colored, 3206 Cottage Grove avenue, was held yesterday after he fatally stabbed James Crayton, 48 years old, colored, 549 East 31st street, in a quarrel at 3126 Ellis avenue.

SPECIAL FOR THIS WEEK
THE RINGLET OIL PERMANENT WAVE

Given by Artists who understand YOU. Operators who are scientific and thorough.
$2.00 Guaranteed
Including shampoo, set and wave.
PERMANENT WAVES
Special This Week at Only $3
GENUINE EUGENE, FREDERIC, GABRIELEEN.
LATEST MACHINELESS PERMANENT WAVE $4.50
Specially reduced
The most sensational discovery in a century. No discomfort or intensive heat or heavy weight. Gives perfect wave with ringlet ends. Recommended for white, bleached, or dyed hair.
Madame Love inc.
French Hairdresser
31 E. Madison St.
Established since 1918
Ground Floor Dearborn 0304

REDUCTION in LOAN CHARGES

GET the cash you need, NOW, at our NEW, LOWER rate! We'll lend it to you quickly. And because the charges are less, you'll find it easier than ever to repay.
SAVE THE DIFFERENCE
Why pay more for your cash? On a $300 loan, our twelve months' charge is $6.38 LESS than permitted by law. Why not take advantage of these reduced charges and *save the difference!*
DON'T WAIT
Don't put off buying the things you need another day. Use this quick, cheaper way to get that extra cash.
COME IN TODAY
We'll lend you any amount up to $300 quickly and you can have a year or longer to repay. So add up your cash needs and *see us today.*
PICK THE OFFICE NEAREST YOU
PERSONAL FINANCE COMPANY
6554 Broadway, 2d floor. LONgbeach 4082
4770 Lincoln-av., 2d floor. LONgbeach 1321
3362 Milwaukee-av., 2d floor. PALisade 0939
(Over Art Thompson's Clothing Store.)
757 W. 79th-st., 2d floor. RADcliffe 8228
3417 E. 63d-st., 3d floor. HYDe Park 1472
2403 W. 63d-st., 2d floor. REPublic 7329
4010 W. Madison-st., 2d floor. NEVada 2134
OAK PARK—PERSONAL.
1040 North-blvd., 2d floor. VILlage 6346
CICERO-BERWYN—PERSONAL.
6346 Cermak-rd., 2d floor. BERwyn 666
HAMMOND—PERSONAL.
5258 Hohman-av., Hammond 603
EVANSTON—PERSONAL.
708 Church-st., 2d floor. GREenleaf 6084

MAKE SUMMER WORK SEEM LIKE PLAY—THIS COOL, COMFORTABLE FAST WAY OF TRAVELING . . .
We whisk you to your destination with the speed that saves hours, even days of your valuable time. We float you along cool air lanes. We offer you luxuriously comfortable seats where you can relax. And you arrive free from travel fatigue. Decide right now to *fly* that next trip.
For Reservations: 131 W. Monroe St., phone Franklin 6533 or Grovehill 1400. Or any hotel, travel bureau or telegraph office.
ATLANTA 5¼ HRS.
MIAMI 9¾ HRS.
CHICAGO TO ATLANTA • JACKSONVILLE • MIAMI
EASTERN Air Lines
Fly in comfort with "The Great Silver Fleet"

WHEN EFFICIENCY LAGS...HAVE A COOL GLASS OF BOWMAN MILK!
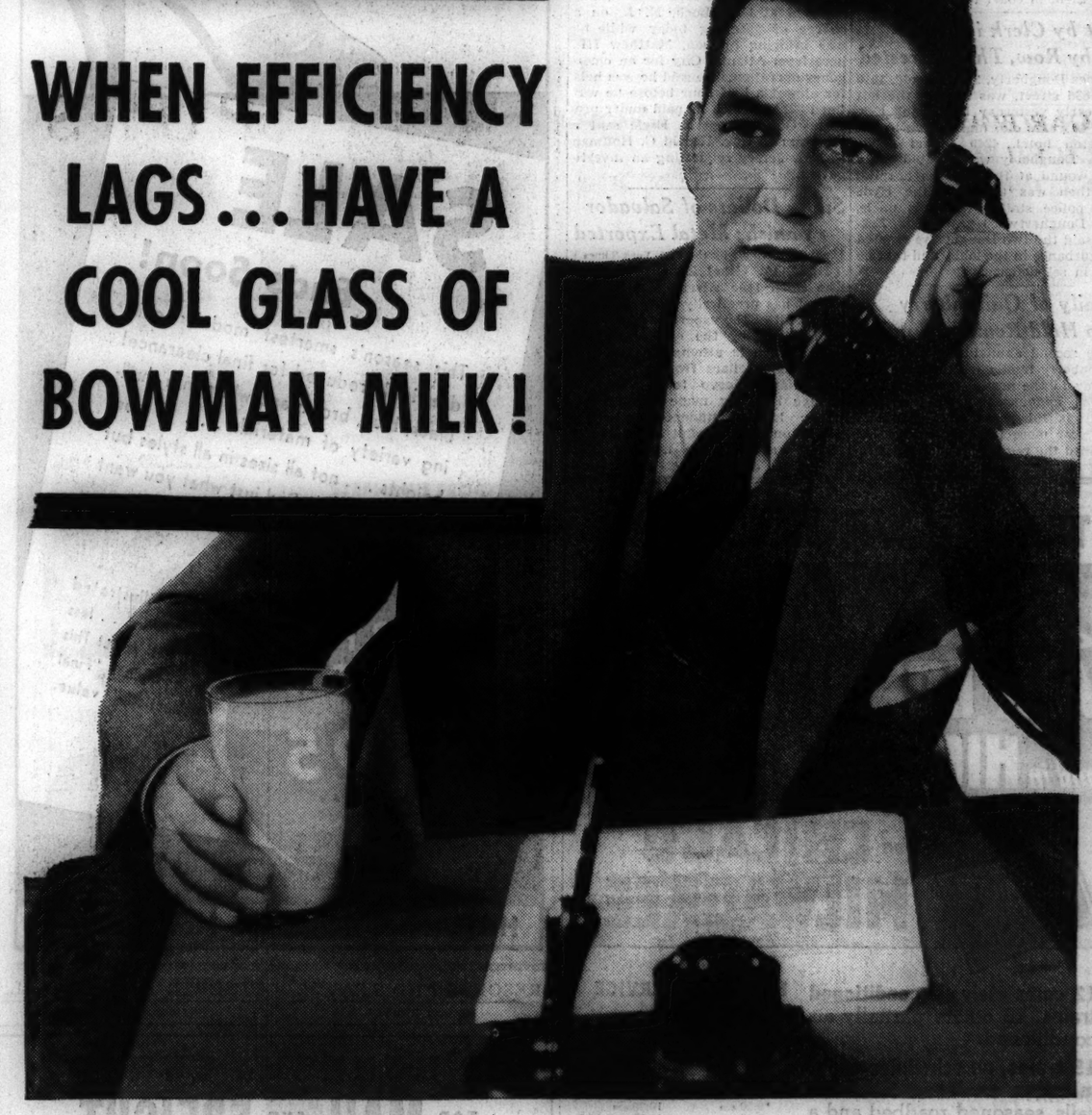
● Thousands of business executives have verified this fact of scientific research: A glass of milk, when you are hot and tired, will cool you off, will soothe the nerves and step up efficiency.
And you don't have to take time out to have your milk, either. Bowman will deliver it *right to your office,* put it in your water cooler. A pint bottle each day will give you a glassful in the middle of the morning, and another in the afternoon.
See for yourself how Bowman Milk builds up your resistance to fatigue . . . helps you get your "second wind" when you are tired, and pulls you out of that "4 o'clock fag".
Just have your secretary call SUPerior 6800 and your Bowman Service will begin immediately.
BOWMAN DAIRY COMPANY
ESTABLISHED 1874
THE GRADE "A" MILK OF SUPERIOR FLAVOR

THANK YOU, CHICAGO
For your eager response to the Greatest Travel Values of all time—Now offered by New York Central
ALMOST overnight millions have turned to train travel. "Let's take a New York Central train," is the slogan of the hour. Thousands each day are discovering the new modern comforts and the astonishing, new low cost that America's Greatest Railway System has brought to travel.
They are learning how easy it is, and how inexpensive it is, to get away from traffic strain, road worries and highway fatigue—to get there faster, far more safely and more conveniently in every way. Modern deep-seated coaches and Pullmans. Clean, cool air. Quiet, effortless riding. All principal New York Central trains are air-conditioned.
SEE WHAT YOU SAVE!
Fares have been drastically reduced. Today you travel in a modern New York Central coach for 44% less—only 2¢ a mile! And in Pullman cars for only 3¢ a mile plus the new low Pullman charge.
Speed to Buffalo in a modern coach for $10.45—and that is $8.36 less than before. Go to Boston for $20.35... to Cincinnati for only $5.70... Cleveland for $6.85... Detroit for $5.70... to Indianapolis for $3.70... to New York for $18.20... to Pittsburgh for $9.40... Washington for $15.45. All coach fares, every day, are proportionately cheap. Everything considered, here is the cheapest way to travel!
Coaches are carried on practically all of the New York Central's great fleet of luxurious trains, for example, the Water Level Limited, Fifth Avenue Special, Wolverine, Lake Shore Limited, North Shore Limited, Forest City, Queen City Special, Twilight Limited, and The Motor City.
Find out the new low fare to wherever you want to go. Phone the nearest New York Central agent.
NEW YORK CENTRAL SYSTEM
THE WATER LEVEL ROUTE...*YOU CAN SLEEP*

VETS RALLIED TO NEW FIGHT FOR AMERICA

Service Group Indorses G. O. P. Tickets.

BY LLOYD WENDT.
[Chicago Tribune Press Service.]
(Picture on Back Page.)

Springfield, Ill., Aug. 16.—[Special.]—A ringing call to the war veterans of Illinois to engage in a new fight to save the American system of government was sounded today as the Illinois Republican Service Men's league held its seventh annual convention here in connection with Veterans' day at the Illinois State fair. The convention unanimously indorsed the state and national Republican tickets.

Speakers loosed a blistering attack on the war records of the Democratic national leaders and charged them with misusing power taken in an emergency in a deliberate attempt to undermine the constitutional government of the nation. They predicted that the service men of Illinois will unite to place the state back in the Republican column in November.

Brooks Is Convention Hero.

Wayland Brooks, Republican candidate for governor and an American Legion leader with a distinguished war record, was the hero of the convention today. The veterans cheered him wildly as he appeared, sung improvised songs forecasting his victory, and declared that at least 240,000 of the 300,000 veterans in the state will vote for him in the fall.

Chairman William R. McCauley of Olney opened the attack on the New Deal after Mayor John W. Kapp Jr. had welcomed the veterans to Springfield. Seizing on the speech of President Roosevelt in Chautauqua, N. Y., in which the President declared that he hated war and described the terrors of war he had seen, McCauley turned bitter fire on the war record of the Democratic nominee.

Following McCauley, Hanford MacNider, former national commander of the American Legion, charged that the Democratic leader had forgotten the veteran.

"Roosevelt had billions for every one but the veteran and nothing but a machine gun fire of vetoes for him," MacNider said. "The wartime record of Roosevelt and Farley explains that."

Brooks Rallies Veterans.

Mr. Brooks also attacked the New Deal, and called on the veterans, "united under a common bond," again to defend a free government.

"Realizing the trend of the governments of the old world, of the dangers of central power, the Republicans of our nation have selected two men—typical sons of typical prairie states—trained in the experience and understanding of midwestern civilization, men who were not inoculated by internationalism or contaminated by the trend of communism," he said.

ILLINOIS 4-H HEALTH CHAMPIONS

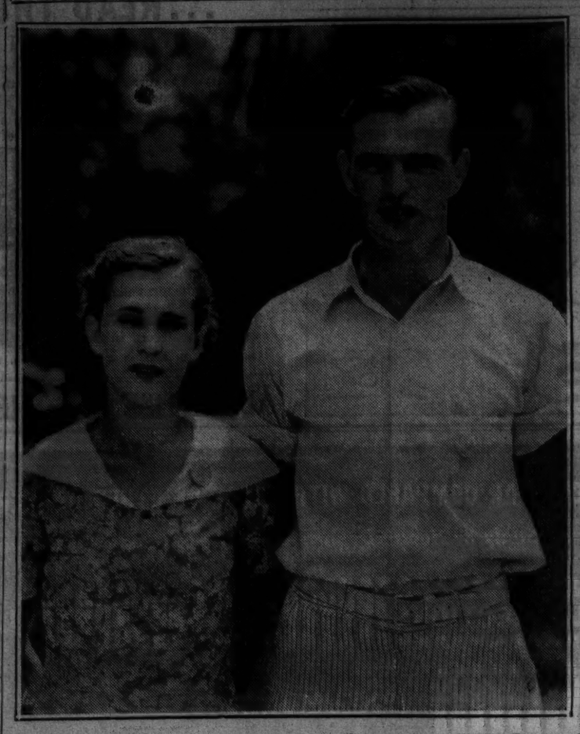

Constance Kircher of Pike county, who scored 100, and Raymond French of Putnam county, with 97.5 points of a possible 100, were adjudged the healthiest girl and boy in competition embracing all the 4-H members in Illinois. They are at the state fair in Springfield.

'POLITICAL BAIT,' SAYS DICKINSON OF TAX PROMISE

Attacks Roosevelt Pledge of No New Levies.

Senator L. J. Dickinson of Iowa yesterday characterized the recent announcement from Washington that there will be no additional taxation next year as " a shot in the arm " to make the people forget their troubles, in a statement released through the Republican national committee headquarters in Chicago.

"We must inevitably reach the conclusion," read the United States senator's statement, "that Mr. Roosevelt's move is carefully dangling political bait and that he has said what he thinks will sound best to the voters on the eve of a national political campaign.

"White Rabbit," He Says.

"It is a white rabbit pulled out of the New Deal hat to divert the attention of the electorate from the serious charges of inefficiency, waste, extravagance, and staggering taxation leveled against the New Dealers by the Republican party.

"But the voters will not be fooled. They have heard President Roosevelt and his New Deal administration make promises before and break them unhesitantingly when the fire got too hot, or for political expediency's sake. They expect the same thing now."

Nor will young voters be fooled by propoganda to be thrust before the public in Works Progress administration news reels, according to J. K. Bradley of Connecticut, chairman of the Young Republican National federation. The young voters, Bradley said in a statement yesterday, want jobs instead of tricks.

Cites Curb on Opportunities.

"Young Republicans feel," continued his statement, "that our opportunities as Americans have decreased greatly under the New Deal. We have come from schools into a world where political partisanship is the chief requisite for getting a job. The young people do not understand this form of political favoritism in the economic struggle, they demand something better.

"Millions of young voters are convinced the only way to open the door of opportunity is to elect Gov. Alf M. Landon, whose theories of government coincide with ours."

Speaking engagements for Col. Frank Knox, the party's vice presidential nominee, in Minnesota, South Dakota, and Wyoming on a tour beginning Sept. 8 from Chicago, were announced by headquarters. He will speak at Cokato and St. Paul, Minn.; Aberdeen, Mitchell, and Rapid City, S. D., and at Casper, Wyo. Arrangements are being made also for speeches on this trip in Montana, Washington, Oregon, California, Arizona, New Mexico, Colorado, Nebraska, and Iowa.

Exhibit Truck for Fair.

This week will see the first appearance of the national committee's new sound and exhibit trucks. The "flagship of the fleet," an 18 foot, glass-sided motor truck, loaded with 300 individual exhibits of farm and food products that have been imported under reciprocal trade agreements to the detriment of the American farmer, will be shown at the Illinois State fair at Springfield.

Organization workers under the direction of Harrison E. Spangler, national committeeman for Iowa and executive assistant to John Hamilton, chairman of the national committee, will enter Illinois and Indiana this week. The organizers have been in Iowa, Missouri, Wisconsin, and Nebraska, where hundreds of Republican clubs have been formed.

10,000 MEMBERS OF EAGLES' ORDER MARCH IN PARADE

Drill Teams Perform in Boulevard.

(Picture on Back Page.)

Ten thousand colorfully uniformed men and women, members of the Fraternal Order of Eagles, and its feminine auxiliary, paraded in Michigan avenue yesterday under escort of 19 bands and 10 drum and bugle corps. The brilliant procession was the high point of the Eagles' 38th annual convention, which began Thursday at the Morrison hotel and will end today.

Beginning at Wacker drive at noon, the marchers proceeded on the west side of Michigan avenue to 11th street. Bands, drum and bugle corps, and drill units marched to the plaza in front of the Field museum for a contest review before a judging committee. Chicago lodges had the largest representation in the parade, with more than 1,500 in line. Cincinnati, with 500, led the visiting groups.

40 Drill Teams March.

Forty drill teams of both men and women from all sections of the country executed parade maneuvers on the line of march. Most of the women's groups wore white satin uniforms with brilliantly colored capes.

On a white float rode "Miss Whiting" of Whiting, Ind. She wore a bathing suit and was accompanied by her court of honor. Michigan City, Ind., was represented by a float from which were raised four white pillars symbolizing the Eagle principles of truth, liberty, equality, and justice.

Forty delegates from Helena, Mont., led by T. M. Curtis, were in cowboy dress. The Elgin 30 piece women's drum and bugle corps was led by a girl drum major.

California Has Float.

Californians rode in a large blue and yellow float. Thirty-two men from the Forest Park delegation formed a marching square around a huge American flag borne horizontally. Garfield Park Eagles formed one of the largest parade units. The marchers carried pennants and wore white with black and white checked caps. Heading the South Chicago Eagles was the Boys' Alliance club drum and bugle corps of the South Chicago Y. M. C. A., which Saturday was the juvenile winner in THE TRIBUNE music festival contest.

William H. Armstrong of Racine, Wis., grand marshal of the parade, and officers of the grand aerie [lodge], including George Nordlin of St. Paul, grand worthy president, headed the marchers. Among cities participating with bands, drum corps and drill teams were Wapakoneta, Akron, Troy, Springfield, Zanesville, Freemont, Columbus, and Dayton, O.; Davenport, Burlington, and Sioux City, Ia.; Minneapolis, Cloquet, and Staples, Minn.; McKeesport, Pa.; Helena, Mont.; Elkhart, Kokomo, and Lafayette, Ind., and numerous Wisconsin and Illinois cities.

FINAL TESTING DELAYS RICHMAN FLIGHT TO N. Y.

Los Angeles, Cal., Aug. 16.—(AP)—Delayed by final testing of his $100,000 airplane, Harry Richman, the singer, and his pilot, Dick Merrill, today set Monday for their takeoff to New York and a projected New York-London round trip flight.

They had planned to head their ship, "The Lady Peace," eastward today but all last night was consumed in installing radio equipment and checking safety devices.

"We'll be leaving Union Air terminal tomorrow some time between 5 and 6 a. m.," Richman said.

SUGAR BOWL $271 IS TRACED BUT IT'S NO LONGER $271

The West North avenue police reached the end of the trail yesterday in their search for $271 taken from a sugar bowl in the home of Stanley Grzegorczyk, 2500 Southport avenue, owner of a bakery at 3437 North Halsted street. The baker reported to the police Saturday that his nephew, Chester Grzegorczyk, 13 years old, 2329 Haddon avenue, had taken the money.

The nephew said he kept $10 and gave the rest to Chester Ozog, 14 years old, 1118 North Oakley avenue. The Ozog boy said he kept $1 and gave the remainder to Louis Chovanec, 14 years old, 2533 Cortez street. Louis said he gave the money to an older boy named "Wally."

Seized yesterday at his home, "Wally" proved to be Walter Wodzien, 22 years old, 2314 Cortez street. He admitted he had spent $185 at taverns, amusement parks, and clothing stores. Police recovered $43 which he had hidden in his pigeon loft.

MODEL AIRPLANE, UP SIX MINUTES, WINS CONTEST

A model airplane powered by a 1-5 horsepower, 1 cylinder gasoline motor flew for 6 minutes and 5 seconds to win first prize in a contest held yesterday at the Pal-Waukee airport by the Central Gas Model Plane society. The owner of the winning craft, Merton Hill, received a trophy donated by the Aviation post of the American Legion. Other winners and the duration of their flights were Henry Miller, 5 minutes 23 seconds; Joseph Trefney, 4 minutes 33 seconds; Hubert Bodinet, 1 minute 57 seconds, and Sterling Harper, 55 seconds. Thirty planes competed in the contest, each weighing less than seven pounds.

2 Held in Mystery Death of Woman Face New Quiz

Melvin Workman, 28 years old, and William Osborne, 30 years old, both of 6317 Normal boulevard, held for investigation in the mysterious death of Mrs. Blanche Carlson Taylor, 23 years old, 523 West 63d street, who died Saturday from injuries incurred in a fall down a flight of stairs at her home, faced a new session of questioning at the Englewood police station yesterday. Workman said Mrs. Taylor fell while on the way to a grocery store.

Quizzed on Counterfeit Note, Plunges to His Death

New York, Aug. 16.—[Special.]—Richard Randolph, 26 year old wrestler of Kansas City, Mo., plunged to his death from his fourth floor hotel room in Brooklyn tonight while being questioned by detectives and a federal agent in connection with the alleged passing of a counterfeit $20 note. Police listed his death as a suicide.

REPAIR DAMAGE FROM STORM AT STATE FAIR SITE

Springfield, Ill., Aug. 16.—(AP)—Concessionaires were busy today repairing the damage inflicted by a wind and rain storm which swept the state fair grounds last night.

Two persons were released today from hospitals, where they were taken last night after a section of the bleachers in the grandstand collapsed. The fair grounds emergency hospital treated several persons for minor injuries after last night's storm, which swept the place shortly before 10 o'clock.

Several tents collapsed and tree branches and signs swirled through the air as the crowds sought cover. They returned to the Midway as soon as the rain subsided.

4 Arizona Business Men Are Killed in Plane Crash

Phoenix, Ariz., Aug. 16.—(AP)—Four men were killed tonight when an airplane crashed shortly after taking off from municipal airport. The dead were Phil Torrey, owner of the plane; Harold Baker, Dwight Hansen, and R. E. [Steve] Lindsey, all Phoenix business men.

MACHINELESS PERMANENT WAVE
RELAX IN COMFORT WHILE YOU GET IT! Complete $5
Shampoo, Finger Wave, Manicure 3 for $1
White Henna Shampoo & Set $1.50
Expert Hair Dyeing $3.50
Clairol Treatment $3.00
PERMANENT WAVES
"NATURELLE" Complete .. $3
"EUGENE" Complete $3
"SPECIAL OIL" Complete .. $2
MME. DUNCAN
25 West Randolph St.
Ground Floor Dearborn 3045-0732
Hours 9 A. M. to 8 P. M. Daily

Advertise in the Tribune

BUY and SAVE IN Ramsperger & Larson's August Sale OF FURS

You'll find that prices are lower now than they will certainly be for a long time—and the new Ramsperger & Larson coats, newly fashioned in Paris-inspired styles from the finest of selected pelts, are smarter and more luxurious than ever. Save by buying a Ramsperger & Larson coat now!

RAMSPERGER & LARSON INC.
SUITE 500 PITTSFIELD BLDG.
55 EAST WASHINGTON STREET

INSURE HOME COMFORT AND ECONOMY WITH A HESS AIR CONDITIONING FURNACE

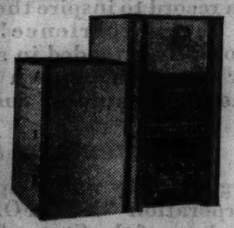

MODERNIZE YOUR OLD FURNACE WITH A HESS BLOWER FILTER UNIT.

HESS WELDED STEEL FURNACE
IT'S TIGHT AS A BOTTLE—NO CEMENTED JOINTS.

83 YEARS OF MAKING HOMES COMFORTABLE IS YOUR GUARANTEE.

HESS WARMING & VENTILATING CO.
1211 S. Western Ave., PHONE SEELEY 2000

FREE ESTIMATES, WE CLEAN, REPAIR ALL MAKES
ONE TO THREE YEARS TO PAY

"FOOD TASTES BETTER— DIGESTS EASIER"

LAWSON LITTLE, JR., twice winner of the British and American Amateur Championships. His smoke is Camel. "Camels help my digestion," he says. Smoking Camels increases the flow of digestive fluids—alkaline digestive fluids.

JUNGLE EXPLORER: Commander George M. Dyott *(below)*. Exploring is often a severe strain on digestion. "Food tastes better—digests easier with Camels along," Commander Dyott says.

CAMELS COSTLIER TOBACCOS!

CHAS. A. STEVENS & CO.
STATE STREET OPEN 9:30 to 6:00 P. M. CHICAGO

OUR COLLEGE WARDROBE

ANNOUNCES A NEW PLAN TO HELP YOU PASS YOUR COLLEGE FASHION EXAMS WITH HONORS!

GENERAL INFORMATION BOOTH—FIFTH FLOOR. Here you'll find Judith Cunningham, a Sophomore at the University of Chicago, and Jane McIntosh, a Senior at Northwestern, ready and eager to answer all your questions about what to take to College. They'll be glad to tour you around to the various departments to simplify your shopping. Or they'll be delighted if you just stop in for a social chat.

IN THE DRESS SALON—FOURTH FLOOR—STATE. Dorothy Clark, a Senior at the University of Illinois, is armed with a vast fund of co-educational fashion knowledge. Let her tell you about it.

STEPHANIE FROCKS—FOURTH FLOOR—WABASH. Peggy Parker, a Sophomore at Bradford Junior College, will be thrilled to give you fashion hints about what to take to a girls' college.

IN THE COAT SECTION—THIRD FLOOR—STATE. Ruth Wade, a Junior at the University of Illinois, will give you the "ins and outs" about fashion on that famous campus.

IN THE SPORTS SHOP—THIRD FLOOR—WABASH. Margaret Potter, a Senior at Smith College, can tell you what you'll need from Campus classics to extra special frivolities.

No matter what other college you're bound for our College Girls can give you helpful ideas on college fashions, the country over!

DOROTHY CLARK . . . ILLINOIS, says for all-'round going places this costume suit is the thing. Wool dress under jutting tunic coat with kid caracul sleeves. Grey or cadet blue. 12 to 18. 45.00
DRESS SALON—FOURTH FLOOR

JANE McINTOSH . . . NORTHWESTERN, likes this black jersey sculptured in the new swing lines. With metal cloth collar that ties swankily and leather belt. 12 to 20. 17.95
SPORTS SHOP—THIRD FLOOR

PEGGY PARKER . . . BRADFORD Junior College, chooses this simple Monk dress for going to town. Very graceful with cord girdle and swing skirt. Black or brown. 12 to 20. 17.95
STEPHANIE FROCKS—FOURTH FLOOR

RUTH WADE . . . ILLINOIS, wants a coat like this, that's formal yet simple. Black nubby wool with smart Persian lamb accents. Junior deb sizes. 58.00
COATS .....THIRD FLOOR

TOP . . . MARGARET POTTER, SMITH, adores the stamina of our famous two-piece Valcuna for campus. A host of gorgeous Fall colors. 12 to 20. 12.95
SPORTS SHOP—THIRD FLOOR

JUDITH CUNNINGHAM, CHICAGO, picks this disturbing formal of stiff slipper satin. Eggshell, rust, jewel-like blue. 11 to 15. 19.95
JUNIOR DEB SALON—FIFTH FLOOR

Photos by Underwood and Underwood, except for photo of Jane McIntosh, which is by E. L. Ray of Evanston.

FARMERS' PLIGHT DEPICTS FAILURE OF NEW DEALERS

House of Corn Wallace Falling on All Sides.

BY FRANK RIDGWAY.

Looking backward over the last three years, farmers are finding that revolutionary agricultural plans emanating from Washington have either failed or have fallen far short of their mark. They are being widely discredited.

The house of Corn Wallace, built at staggering costs to rural and city people, is falling. Practically all of the trial balloons on agricultural planning sent out from the farm chief's air castle at the nation's capital have been returning like boomerangs to settle on his doorstep. His sincerity is not questioned, but as a prophet and lawgiver he overlooked at least three forces in his national planning—the Supreme court, the ruler of the universe that controls weather, and the human side of the farm.

Stopped by Supreme Court.

Justices of the Supreme court stopped the Roosevelt administration's slaughtering of live stock, stopped the regimentation of farmers, and stopped the collection of processing taxes paid mostly by producers themselves under authority of the Agricultural Adjustment administration act.

But that did not stop the New Dealers. They found another way of legally killing cattle. Under the federal government's nation-wide campaign against Bangs' disease, dairy and beef cattle are being killed at the rate of nearly half a million a year.

Farmers who have submitted their herds for the Bangs' disease test with the hope of getting rid of this malady are disappointed with the results. They are becoming wise to the political planners' scheme to use the test as a means of cutting down the supply of meat and dairy products under their general radical program of reducing production of agricultural products. Cattlemen are getting ready to register their protest.

Resent Foreign Policies.

Resentment is growing against the Washington tinkers' reciprocal trade agreement with Canada and against other foreign trade policies fostered by the administration. The tinkering has resulted in increasing imports of cattle, fresh and canned meats and other farm products grown in foreign countries.

An indication of public resentment against foreign beef coming into this country is the national domestic beef sale being conducted during August by organizations representing farmers, ranchmen, processors, and retailers from coast to coast.

Within the last year, ending in May, 600,000 "tin hided steers" came from South America into the United States. This canned beef is adding to the burdens of beef cattle producers. During the first half of this year Canada has sent 162,000 cattle across the border and 122,000 head of cattle have been brought across the Rio Grande out of Mexico.

Officials in Washington are meeting opposition in their efforts to change restrictions imposed on Argentine imports. Regulations now forbid the importation of meat products from countries where rinderpest, or foot and mouth disease, exists. The proposal to modify the Argentine embargo is being vigorously opposed by cattlemen. The American National Live Stock association officials say that "the efforts to break down the present embargo are wholly based on economic grounds, and are pursued with a careless disregard of possible grave consequences."

Farmers in this country are jealous of the disease-free conditions of their herds. "No diplomatic coup, no international intrigue, no pressure from foreign trade enthusiasts or well-meaning but misdirected free trade advocates should be allowed to undermine it," declares the cattlemen's association.

The new 500 million dollar soil conservation and domestic allotment law is the New Deal's latest attempt to reduce production and regiment farmers.

Corn Wallace's Goal.

The goal of Henry A. Wallace, secretary of agriculture, this year was to reduce production of soil depleting crops such as corn and wheat to the extent of 35 million acres. This is the same number of acres taken out of production under the AAA program which was suddenly halted by the Supreme court's decision last winter.

Definite figures on the number of farmers coöperating in the soil program are not known. Secretary Wallace said in Chicago recently that more farmers had joined this plan than were signed up under the AAA program. Farmers, however, increased the acreage of practically all crops this year compared with last, according to information coming from Washington.

TERRY AND THE PIRATES—AND THAT, ME HEARTIES, IS THAT!

WAITING UNTIL THE SHIP IS ABOUT TO DOCK, THE BRITISH POLICE OFFICER DIRECTLY ACCUSES BURMA OF COMPLICITY IN CAPTAIN JUDAS' PIRACY... BEFORE SHE CAN BE HANDCUFFED, BURMA DIVES OVERBOARD AND DISAPPEARS AMONG THE WELTER OF CHINESE JUNKS ALONG THE SHORE..
8-17
FOR A LONG MOMENT EVERYONE STARES AT THE SPOT WHERE BURMA SANK FROM VIEW...
SHE'S GONE!
JOVE! -THAT TOOK COURAGE!
-AN' SHE HAD IT TO BURN!
WE KNEW, SIR, THAT BURMA WAS THE WOMAN YOU WANTED! -ARE WE TO BE HELD AS ACCESSORIES IN HER CASE?
NO, WINGATE! -YOU SEE, I KNEW THE ENTIRE STORY FROM THE BEGINNING! -JUDAS TOLD ME THE FIRST PART! -THEN I GOT THE REST FROM THE NATIVES ON YOUR ISLAND! -I GATHERED UP THE STOLEN JEWELS BURMA GAVE AWAY! -I WAITED TO ARREST HER UNTIL WE WERE IN PORT! -YOU ALL DID WHAT ANYONE ELSE WOULD UNDER THE CIRCUMSTANCES! GOOD DAY!

KISSES HITLER

Eluding Adolf Hitler's bodyguard at a recent Olympic games ceremony, Mrs. Carla De Vries of Artesia, Cal., planted a kiss on the German dictator's mouth. With her husband and three children she is on a European tour.

SHIFTING WINDS REVIVE MENACE OF FOREST FIRES

(Picture on back page.)

St. Paul, Minn., Aug. 16.—(AP)—Shifting winds spelled new uncertainty over northern Minnesota's forest fires today as state rangers reported a new "smoke" near the international boundary.

Lack of rain in the north country and reports that major fires, now smouldering, were not yet trench controled prompted Deputy State Forester A. F. Oppel to warn "we're sitting on a keg of powder."

Three hundred fire fighters continued to combat a blaze in the Chaffey district south of Superior, Wis.

Day By Day Story of the Experimental Farms

By Frank Ridgway

Rains Bring Green.

Aug. 16, 1936.

The Tribune experimental farms have begun to show a touch of green in the pastures and meadows during the last few days following the heavy rains that fell the latter part of last week. The parched pastures, meadows and cornfields were given a thorough washing. They have been left clean with all the dust and débris of the extreme drouth washed off the vegetation.

Men at the farms stayed up for some time to listen to the welcome rain pattering on the roofs. The rain gauge at the Yorkville farm showed that 1.14 inches of water fell Thursday afternoon and night. While no accurate measurements were taken at the Wheaton farm, workers estimated that at least two inches of water fell Thursday and Friday.

Until last week's rain only a little more than an inch of water had fallen since about the middle of May at the Yorkville farm. Only about 6⅛ inches of rain had fallen during the entire year. With the rains last week the total rainfall for the year is less than 7.5 inches, far short of normal.

Clarence Thurow, manager of the Yorkville farm, said that he stayed up practically all night "listening to the rain" and taking care of the live stock. About 2 o'clock in the morning he turned all of the horses into the pastures, fearing they might be killed by lightning striking the barns.

High Winds Tangle Corn.

High winds tangled several acres of corn on the Yorkville farm. Manager Thurow said the rain would be of material help to the late corn, but would be of little benefit to the early planted fields. He has 120 acres of early corn that he thinks is too far gone to be greatly helped by the rains. However, he expects the rain to help keep the early corn green much longer and prevent "firing" of the blades.

Alfalfa Is Helped.

Mr. Thurow finds that since the rain the alfalfa fields are "taking on new life." He expects the rain to help develop the plants to the point where they will be strong enough to go through the winter. Earlier in the season he had planned to take a third cutting of hay off the alfalfa fields, but since the plants were so severely hit by the drouth, he thinks this plan would be unwise and will let the plants grow and cover the ground if possible for winter protection.

Pastures Get Fresh Start.

While the pastures are taking a fresh start on both farms, the managers say it will require several more good rains to revive the grass so that it will furnish a fair amount of late fall grazing. The grass was given such a setback that it will require several weeks for it to furnish much feed for live stock.

Since the rains the cattle, sheep, and hogs hustle off to the pastures early each morning. This is the first time the animals have grazed during the daytime since the extreme hot weather set in several weeks ago. They had been running in the pastures at night and remaining in the barns or under shade trees throughout the day.

Soy Beans Sprout.

Soy beans planted at the Yorkville place several weeks ago have begun to sprout. With favorable weather from now until frost the beans are expected to have a fair chance of producing a crop for hay. If they fail to make a satisfactory hay crop they will be plowed under to enrich the soil.

Skin Troubles

Come from Constipation

Constipation is the cause of most complexion troubles. Poisons from the waste matter are picked up by the blood and carried to all parts of the body, especially the skin.

No one needs to have a sallow, muddy complexion. Proper diet, exercise, surface cleanliness and above all—internal cleanliness. Nujol prevents intestinal poisons that ruin your health and complexion.

Constipation is dangerous for anybody. Nujol is safe for everybody. It does not affect the stomach, and is not absorbed by the body. Medical authorities approve Nujol because it is so safe, so natural in its action.

Nujol makes up for a deficiency of natural lubricant in the intestines. It softens the waste matter and thus permits thorough and regular bowel movements without griping.

Just try Nujol regularly for the next month and see if you don't feel better than you ever suspected you could.

Ask your druggist for Nujol.

Copr. 1936, Nujol Inc. "Regular as Clockwork"

Bear Hunting Grounds—

5,000 wooden boxes—windmill—pneumothorax machine—5 tons of rivets, screws, and springs—messages and papers of Presidents—475 book case sections—early American silver tea set—these were subjects of want ads in yesterday's Tribune want ad section.

Look for offers of the things you want among the want ads in today's Tribune.

Farm Lands

Florida.

MAGICAL MIAMI!

Persian Limes! Producing grove guaranteed end of THREE YRS. $600 per acre practically at cost. See Max Carey, former major league player and mgr., Mon., Tues., and Wed. at Miami office, Lake and Michigan.

Illinois.

SMALL 2 ACRE FARM—216 FEET FRONTage on newly free paved highway. Betw. Roosevelt and Butterfield road. Electricity available. Price $750; $150 cash; $10 month. ADDRESS C P 50, TRIBUNE.

LOWEST PRICED 5 ACRE FARM—LAKE county; new stone road between Sheridan-Green Bay road; price $675; $135 cash (no agents need apply). Address C P 66, Tribune.

7½ ACRE FARM FRONTING NEW MAIN concreted highway West of Sheridan-road. U. S. Govt. now bldg. homes adjoining. Electricity available. Price $1,175—$250 cash. ADDRESS C O 299, TRIBUNE.

110 ACS.—BEAUT. FOX RIVER VALLEY. Ideal estate setting, fine old hse., good for remodeling. Other farm bldgs., stately trees. 2115 sc. E. S. Requa, West Chgo. Fb. 15.

20 ACRE COOK COUNTY FARM—ABOUT 1 hour drive to loop; fronts new hard road. Price $95 acre. Terms. Address C P 92, Tribune.

15 FERTILE A. INSIDE OSWEGO CORporation. Also 4 desirable houses in Aurora. Oswego 76 J 1 or 6.

Indiana.

82 A. FARM, 110 MI. CHI., 1 MI. E. HEADlee. Gd. 7 rm. hse. and bldgs. with orch.; 40 A. corn, 3 A. potatoes, 6 A. soy beans, 18 A. alfalfa, 14 A. pasture and timber. Immed. poss. Peter Maes, Royal Center, Ind. R.R.3.

60 AC.—BLACK LAND; 60 MI. FROM CHIcago; by owner. 10444 S. Michigan-av.

Michigan.

— — — CHICKEN—FRUIT—FARM — — — IN HEART OF SUMMER LAKES.

31 ac., 2 new laying houses; capacity 1,000; new garage; 6 rm. house; peaches, pears, cherries, berries, melons, etc. A real value, $4,500; 4mi. Address L 218, Tribune.

ON PAVED U. W. HIGHWAY—S. W. MICHigan; 5 acres beautiful level land; ideal for poultry, fruit, etc.; close lakes, good town; only $395; easy terms. Address C M 476, Tribune.

POULTRY YARD—"A PRODUCER." LOcated outside Benton Harbor, Michigan, ¼ blk. from U. S. 12, Mod. 5 rm. dwell.; all bldgs. All shape. For info. write R. C. Inman, 132 Pipestone-street, Benton Harbor, Mich.

40 A.—MAIN RD.; 6 RM. HOUSE, BARN, orchard; $975; $100 cash, $12 mo. Others; List. EVANS REALTY CO., Fremont, Mich.

FREE FARM LIST S. W. MICHIGAN; ALL kinds, sizes. ROESSLER, 140 S. Dearborn.

Wisconsin.

RAILROAD LANDS IN UPPER WISCONSIN Rich clay loam soil, best in U. S. for dairy, poultry, clover, potatoes, grains, fruits and berries. Ample fuel. Good roads, towns and markets. Lowest prices; easy terms. Fine fishing and hunting. Send for Booklet 55. R. S. Claar Land Dept. 800 Line Railway, Minneapolis, Minn.

POULTRY FARM HATCHERY, COMPLETELY stocked. Wisconsin's best lake region. Retail outlet all products. Requires $10,000. Write Box 217, Hayward, Wis.

Miscellaneous.

NEW FARM OPPORTUNITIES! WASHINGton, Idaho, Montana, Nor. Dak., Oregon, Minn. Farm income is up. Good land still at rock bottom prices. Literature. Specify state. J. W. Haw, 56 N. P. Ry., St. Paul, Minn.

FREE CATALOG FARM BARGAINS—6 MIDwest States. United Farm Agency, Dept. E, 30 N. La Salle-st., Chicago. Randolph 7113.

IF YOU HAVE ATHLETE'S FOOT ...READ THESE FACTS!

NOT A GERM... BUT A DANGEROUS FUNGUS

WHY risk suffering and expense by trying to cure Athlete's Foot with make-shift remedies?

Why wait until it spreads to other parts of your body or infects members of your family or friends?

Your doctor will tell you that ordinary germicides and antiseptics are worthless for treating Athlete's Foot. It is a fungus. Nothing has stopped it—*effectively and always*—until a chemist created 3XB. Now leading institutions, colleges, hospitals, doctors and chiropodists use 3XB as the one unfailing treatment. Backed by an amazing record in ending this infection in New York, California, India and South America—and with highest endorsements of eminent authorities—3XB now comes to Chicago!

3XB *stops the itching instantly.* And in 7 to 15 days the fungus is destroyed!

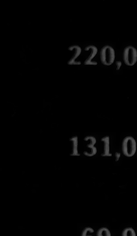

Thousands write that 3XB cleared up their Athlete's Foot—often with just one application—after x-ray treatments, skin specialists and all common remedies had failed. 3XB costs $1.00 a bottle—a low price for such relief.

MONEY-BACK GUARANTEE! Get 3XB at your drug store or by mail. If not absolutely satisfied, return used bottle and your money will be refunded in full. 3XB Corp., 122 E. 42 St., New York, N. Y.

Sold by A. G. Spalding & Bros., Walgreen, Liggett's, Service, and other drug and dept. stores

ADVERTISE IN THE CHICAGO TRIBUNE

NEW CASES OF VENEREAL INFECTIONS EACH YEAR COMPARED WITH THOSE OF OTHER DANGEROUS DISEASES

(An Estimate Based On A Nationwide Study By Health Departments Of The Causes Of Ill Health)

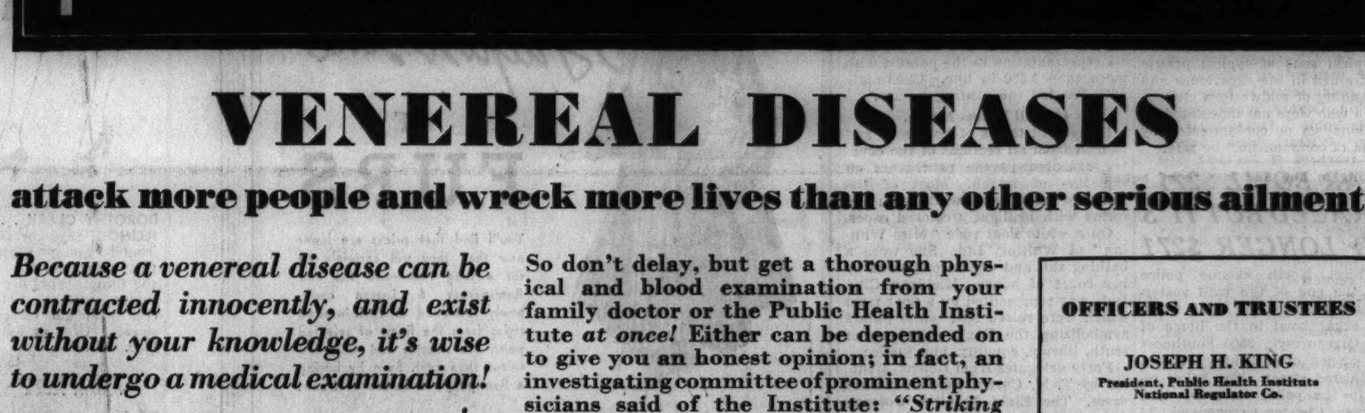

VENEREAL DISEASES

attack more people and wreck more lives than any other serious ailment!

Because a venereal disease can be contracted innocently, and exist without your knowledge, it's wise to undergo a medical examination!

MOST men and women are inclined to think of pneumonia, cancer, tuberculosis, typhoid, and heart and kidney diseases as the principal causes of disability and premature death among adults.

Yet each year syphilis and gonorrhea attack 1,555,000 Americans—60% more than pneumonia, and 14% more than cancer, tuberculosis, typhoid, and heart and kidney diseases *combined!*

Thus venereal infections are by far the most common of all the serious disorders that afflict the human race. And, *unless promptly and properly treated,* they almost invariably result in disabling or life-shortening consequences.

For instance, neglected syphilis may easily lead to heart disease, blindness, deafness, apoplexy, locomotor ataxia, paralysis or even insanity! And neglected gonorrhea may be the cause of a sight-destroying eye infection, sterility, crippling rheumatism, or prostate, bladder and other troubles.

Because a venereal disease can be contracted innocently, and exist without one's knowledge, *every* man and woman should determine to submit to a protective medical examination. Unless this is done, an unsuspected infection may progress to the point that a cure will be extremely difficult if not impossible.

Better to know than guess!

It's far, far better to know the facts than to guess about your condition. For when a venereal infection is discovered in time, treatment can be started that will either cure the disease or arrest the development of dangerous complications.

So don't delay, but get a thorough physical and blood examination from your family doctor or the Public Health Institute *at once!* Either can be depended on to give you an honest opinion; in fact, an investigating committee of prominent physicians said of the Institute: *"Striking evidence of a desire to serve the patient . . . is the large number classified as No Disease Found."*

The friendly, sympathetic men and women physicians of the Public Health Institute *specialize* in the examination and treatment of venereal infections. To date they have given more than 4,000,000 treatments to almost 250,000 individuals—a record to inspire the utmost confidence in their experience! Each patient is promptly attended in a private room, and for the sake of even greater privacy is known by number instead of by name.

Treatments as low as $1.00

Organized by public-spirited citizens as a corporation "NOT-FOR-PROFIT" under the laws of the State of Illinois, the Public Health Institute offers low cost venereal disease treatment to those unable to pay higher fees. A complete examination for gonorrhea and syphilis, *including* urinalysis and Wassermann blood test, costs only $3.00, while some treatments for syphilis cost as little as $1.00 and some of those for gonorrhea still less!

Hence it's the height of folly not to make sure you haven't a venereal infection to rob you of your health and cut years from your normal span of life. For not only can dependable medical attention be obtained confidentially at nominal cost, but even persons temporarily pressed for funds can arrange to be treated.

NOTE: *The Public Health Institute has no connection with any other Chicago health or medical institute, and should not be confused with those operated for personal gain!*

OFFICERS AND TRUSTEES

JOSEPH H. KING
President, Public Health Institute
National Regulator Co.

THOS. R. GOWENLOCK
Vice-President
Public Health Institute

ROBERT A. GARDNER
Vice-Pres. & Treas., Public Health Institute
Mitchell, Hutchins & Co.

A. B. DICK, JR.
Secretary, Public Health Institute
A. B. Dick Company

A. A. CARPENTER
Ayer & Lord Tie Co.

DAVID A. CRAWFORD
President, Pullman Co.

NATHAN WM. MacCHESNEY
MacChesney, Becker, Whiteford and Wells

ALBERT A. SPRAGUE
Sprague, Warner & Co.

JOHN T. PIRIE
Carson, Pirie, Scott & Co.

HAROLD F. McCORMICK
Chairman of the Board
International Harvester Co.

MARSHALL FIELD

FOUNDED FOR PUBLIC PROTECTION · PUBLIC HEALTH INSTITUTE · NOT FOR PROFIT

PUBLIC HEALTH INSTITUTE

Organized by Public-Spirited Citizens as a Corporation "NOT-FOR-PROFIT" Under the Laws of the State of Illinois

DEPARTMENT FOR MEN · 159 NORTH DEARBORN STREET, BETWEEN RANDOLPH AND LAKE

Department for Women and Children Only
169 North Dearborn Street, North of Randolph

South Side Department for Men and Women
129 East 31st Street, West of Indiana Avenue

ALL DEPARTMENTS OPEN FROM 10 A. M. TO 8 P. M. DAILY, EXCEPT SUNDAY. TELEPHONE CENTRAL 9383

59,000 FAMILIES URGED TO QUIT DROUTH STATES

Lack of Moisture May Extend 20 Years.

Washington, D. C., Aug. 16.—(AP)—Migration of 59,000 families from the drought damaged farms of the great plains was recommended today in a population survey of that area by Dr. C. W. Thornthwaite, former university of Oklahoma climatologist.

His study, published by the University of Pennsylvania, contended that wind erosion had damaged 65 per cent of the plains region, extending from the Canadian border into the Texas panhandle.

A long range government program for the return of millions of acres of wheat land to its native sod, he said, might be the only means of checking the devastating dust storms.

May Last 20 Years.

Observing that long dry spells have been frequent in the history of the plains, Thornthwaite predicted that "the present drouth might be prolonged for 20 or more years."

Evidence from tree rings, lake levels, and other sources was cited in the survey to show that a 40 year drouth began in 1825 and was interrupted by only occasional wet years.

The weather expert estimated that a minimum of 12,610 families should move out of Montana, the state in which he reported the greatest "surplus population." He urged a migration of 12,200 families from Texas and 7,360 from North Dakota.

36,000 Families Move.

Heavy removals also were suggested for South Dakota, Nebraska, Kansas, Oklahoma, Wyoming, and Colorado.

School census returns indicated, he said, that 36,000 families have left the great plains since 1930.

"The ideal situation in the great plains," he said, "would be a virtually complete return to a grazing economy where pasturing on the range is supplemented by the raising of feed and forage crops.

"This does not mean a reestablishment of the great ranches and the restoration of the cattle kings, but rather an increase in the size of farms to a point where cultivation and grazing can both be controled."

PRINCIPAL IN KISS TANGLE IS OUT OF JOB, SAYS PUFFER

Charles O'Hearn, 38 years old, will not be restored as principal of the Union Ridge school in Norwood Park township, County Superintendent of Schools Noble J. Puffer declared yesterday. O'Hearn was charged by three teachers of his staf with attempting to hug and kiss them, but parents of the district came to his defense at a massmeeting Friday night and asked that he be retained as principal.

Mr. Puffer said he would not yield to any requests from the district that the principal be reinstated. O'Hearn cannot teach in the county unless Mr. Puffer renews his annual teaching certificate.

"I have his resignation and the complaints against him are true so far as I am concerned," Mr. Puffer asserted. "The teachers did not instigate the charges. It was forced upon them after a poison pen letter was sent to the school district board."

The teachers who gave statements against the principal are Mrs. Mary Hammond, 6600 Gunnison street, 48 year old; Miss Clarabelle Lindsay of De Kalb, and Miss Larinda Cleary, 5033 Maypole avenue, both young women.

SEAWAY TREATY URGED TO SUPPLY NEW YORK POWER

Cornwall, Ont., Aug. 16.—[Special.]—The reading of a telegram from Gov. Herbert Lehman of New York warmly espousing the St. Lawrence waterways scheme was a feature of an international demonstration in favor of the project here today. The telegram said Lehman had always favored development "at the earliest possible moment of our power available in the St. Lawrence," and hoped "the treaty will be ratified and work may commence at an early date."

Officers of the New York state Power Authority and the National Seaway council had organized a tour of the international section of the St. Lawrence by boat from Ogdensburg to Cornwall after a meeting in Massena, N. Y.

At the Massena meeting the National Seaways council decided to establish a headquarters in Washington that would represent all the regional bodies that support the scheme and press the United States government for immediate ratification of the treaty, which has twice failed to pass the United States senate.

CLAIMS TROTZKY RING PLOTTED UKRAINE REVOLT

Germans, Poles Aided Scheme, Charge.

[Copyright: 1936: By the New York Times.]

MOSCOW, Aug. 16. — Further charges against Gregory Zinoviev and Leon Kamanev which were made public today include an allegation that Trotzkyists were active in a movement in the Ukraine in 1934 to secede from the soviet union. Following the discovery of that movement, which had prominent adherents in universities and among officials, many members of the Ukrainian communist party were expelled as disloyal.

Today, Pravda in a fresh denunciation of the arrested former leaders declared the Trotzkyists conspired with Ukrainian Fascists and counted on German and Polish intervention to help detach this vast rich region. For this purpose, according to Pravda, they were in contact even then with Trotzkyists in Poland who were agents of the Polish secret service as well as with German spies.

Trial Opens Wednesday.

When the trial of Zinoviev, Kamenev and fourteen others charged with plotting the death of Dictator Josef Stalin and other leaders opens Wednesday it is expected the government will contend that Zinoviev and Kamenev intended to keep forever secret their alleged instigation of the assassinations.

Their plan, as alleged by the government, was to preserve the appearance of innocence in expectation that after five men smuggled in from abroad had accomplished their murderous mission on the night of Nov. 6 in the Bolshoi theater and destroyed the entire party leadership they would be summoned to take control. Horrified statements of Zinoviev and Kamenev after the assassination of Sergei Kirov, Stalin's friend, are cited in this connection.

"Purge" Is Intensified.

With the whole press of the country ringing with demands for vengeance on the men accused of plotting the deaths of Stalin and his aids, the hunt for Trotzkyists, which has been actively under way for the last two weeks, greatly was intensified.

Dozens of industrial executives are being dismissed by the communist party. Young communist leaders are being removed, not because they are believed to have any connection with the alleged plot, for which Zinoviev and Kamenlev are to be tried, but simply because it is discovered they were one time adherents of Leon Trotzky, now in exile in Norway.

Jewish Congress Decides to Set Up Permanent Body

GENEVA, Aug. 16.—(AP)—The world Jewish congress decided tonight to incorporate as a permanent organization under the laws of Switzerland. Offices will be established in Geneva, Paris, and New York, and officers were named to raise an international budget of $75,000 for 1937.

2 JEWS SLAIN, 20 WOUNDED IN HOLY LAND DISORDERS

JERUSALEM, Aug. 16.—(AP)—Two more Jews were killed today in the disorders which started April 19 in Palestine.

At least 20 others, including a British constable, were wounded during the night of terror, climaxed by a shooting from ambuscade and a bombing.

An 8 year old child was dead and many were seriously injured from wounds inflicted when a bomb was thrown from a freight train passing through the all Jewish city of Tel Aviv en route to the nearby Arab town of Jaffa.

Kill Electrical Worker.

Julius Vagshall, an employé of the Palestine Electric company, was shot by assailants from the darkness near the Jewish agricultural settlement of Mikveh Israel.

Vagshall and another employé were on duty guarded by the British constable when the flash of guns pierced the night. Vagshall fell dead and the other two were wounded. The constable, with the aid of a passing British army officer, returned the fire.

An angry crowd of Jews gathered on the boundary road between Tel Aviv and Jaffa. British police scattered the gathering and arrested two Jews.

Armed Arab Slain.

An armed Arab was reported killed by Transjordan frontiersmen and six Arabs were believed shot in a brush between troops and a band which fired on a south-bound convoy near Kalkilyeh. No injuries were recorded among convoy passengers or the military troop.

Two Arab homes were demolished near Safed, where four Jews were killed Thursday night, in the government drive to end sniping.

A Jewish shop was reported set afire in Tiberias and two bombs were exploded.

DRINK Harding's FRESH MILK
VAPOR-VACUUM SEALED

COOLING
REFRESHING
HEALTHFUL

Served at
Harding's
JUST WONDERFUL FOOD

11 Air-Conditioned Restaurants
Downtown Chicago

Ask for a glass of milk today with your meals. It's so-o-o good! You'll enjoy drinking it, not only at mealtime, but at any time of the day.

MARSHALL FIELD & CO.

For smart versatility our TAILORED SUIT for Fall

Field's own tailleur was designed by Field designers and executed by a famous men's tailoring establishment. Its hand-tailoring reveals the newest Fall suit accents—squared shoulders, the rounded collar, and oval revers.

This tailored suit by Field's will take you successfully through the glorious days of a Chicago Autumn right into Winter . . . because the perfect lines of its tailoring makes it adaptable to any occasion. Sizes 12 to 40. Banker's grey, Sable brown, or black . . $49.75

And original Grace Ashley jewel stud BLOUSE to wear with it

Real studs and cuff links of pearl on pure dye silk satin. The perfect blouse to wear with this tailored suit or any other. Superb tailoring and fit. 32 to 38. White, eggshell, or black satin . . . $14.95

Also in diagonal Cord Crepe at . $8.95

SUITS AND BLOUSES
Sixth Floor, Middle, State

Also Evanston and Oak Park

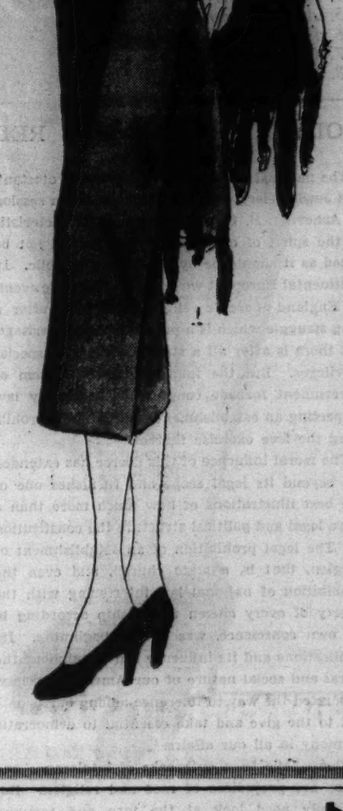

MARSHALL FIELD & CO.

One of the most dramatic bag sellings we've staged in months

BEAUTIFUL NEW BAGS OF IMPORTED FRENCH SUEDE

$3

1. Chain handles, on a smart stitched suede.
2. Back-strap model. Patent leather trim.
3. Top zipper bag with smart corded stitching.
4. Patent leather trim on a grand zipper style.
5. Handsome stitching. New double handle.
6. Corded stitch trim. Inside zipper pocket.
7. Flower pot top-handle. Corded stitching, and a zipper top.
8. Marquisite trim, and handy zipper closing.
9. Ingenious cut-out handle. Smart stitching.
10. Top handle bag with new corded stitching.

Right at the start of the new fashion season we bring you the most exciting kind of accessory "finds" imaginable. The smartest Fall bags are of suede . . . and think of it, these are *imported French suede!* With all the style marks of "better" bags . . . stunning designs, beautiful leather, superb workmanship . . . they are almost incredible values.

All styles come in black and brown. Several are also in navy, wine, green and gray, and there are many, many other models not sketched.

First Floor, South, State
Also in Our Evanston and Oak Park Stores

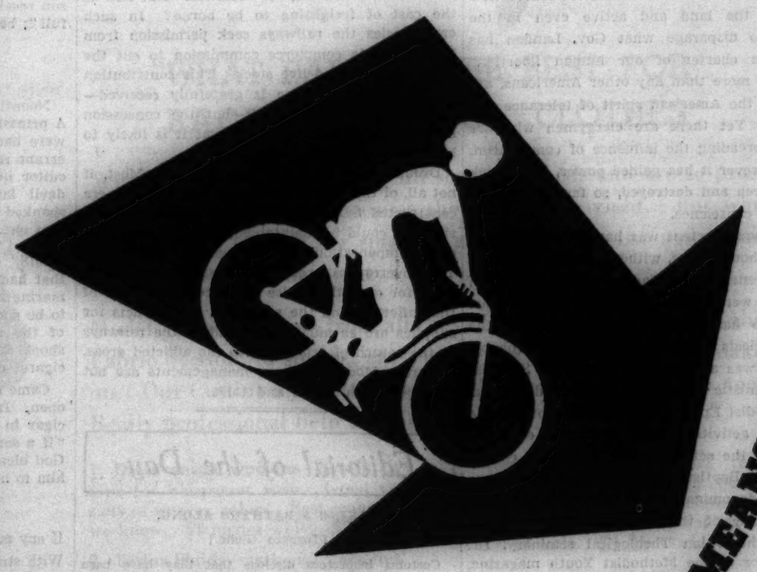

YOUR JOB MEANS MORE TIME FOR PLAY

A ROOM CLOSE TO YOUR

To live in a place inconveniently situated with regard to your work steals hours from playtime. Time you would otherwise spend in play, reading, or resting is spent in traveling.

A brief daily reading of the offers in the Tribune want ads can help you cut down such waste. Here clean, comfortable rooms in the neighborhoods you prefer are listed. No matter what rental you feel you can pay, you are certain to find an attractive room if you read the offers in the Tribune.

CHICAGO TRIBUNE want ad section
Lists the room you want to live in!

Chicago Daily Tribune

THE WORLD'S GREATEST NEWSPAPER

FOUNDED JUNE 10, 1847

ENTERED AS SECOND CLASS MATTER MAY 14, 1903, AT THE POSTOFFICE AT CHICAGO, ILL., UNDER ACT OF MARCH 3, 1879.

All unsolicited articles, manuscripts, letters and pictures sent to The Tribune are sent at the owner's risk, and The Tribune company expressly repudiates any liability or responsibility for their safe custody or return.

MONDAY, AUGUST 17, 1936.

THE TRIBUNE OFFICES.
CHICAGO—TRIBUNE SQUARE.
MILWAUKEE—EMPIRE BUILDING.
NEW YORK—220 EAST 42D STREET.
DETROIT—5-167 GENERAL MOTORS BUILDING.
WASHINGTON—815 ALBEE BUILDING.
BOSTON—718 CHAMBER OF COMMERCE BUILDING.
ATLANTA—1825 RHODES-HAVERTY BUILDING.
LOS ANGELES—SPRING AND FIRST STREET.
LONDON—135 FLEET STREET.
PARIS—21 RUE DE BERRI.
BERLIN—HOTEL ADLON, 1 UNTER DEN LINDEN.
RIGA—STETINES IELA 2.
SHANGHAI—160 AVENUE EDWARD VII.
TOKIO—IMPERIAL HOTEL.
MEXICO CITY—HOTEL REGIS.
PANAMA CITY—HOTEL CENTRAL.
SPECIAL REPRESENTATION.
SAN FRANCISCO—820 KOHL BUILDING.

THE TRIBUNE'S PLATFORM FOR 1936

Turn the Rascals Out.

THE TRIBUNE'S PLATFORM FOR ILLINOIS AND CHICAGO

1. *Faster Suburban Service.*
2. *Modern Street Cars.*
3. *A Lake Front Air Port.*
4. *A Flying Service to Milwaukee.*
5. *A Motor Ferry to Michigan.*
6. *End the Parole Business.*
7. *Overcome Crime.*
8. *Cut Taxes in Half.*

TOLERANCE AND THE RED INVASION.

The national conference of Catholic, Protestant, and Jewish clergymen and laymen now in session at Asheville, N. C., is so blessedly characteristic of the spirit of our country that it will not be noted as it should be by the press or public. In continental Europe it would be an incredible event. In England there is religious tolerance after a long struggle which is a part of our own heritage, but there is after all a state church with special privileges. But the founders of our system of government forbade congress to make any law respecting an establishment of religion or prohibiting the free exercise thereof.

The moral influence of this decree has extended far beyond its legal scope and furnishes one of the best illustrations of how much more than a mere legal and political structure the constitution is. The legal prohibition of an establishment of religion, that is, a state church, and even the prohibition of national law interfering with the liberty of every citizen to worship according to his own conscience, was only a beginning. Its implications and its influence ran throughout the moral and social nature of our American society. It pointed the way to tolerance among our people and to the give and take essential to democratic harmony in all our affairs.

There have been outbreaks of intolerance and there are prejudices of race and religion. But we only need look at the torn and tortured fabric of European society to realize what the spirit expressed in our constitution and emanating from it means to our peace and happiness.

It was natural, then, and inevitable at this time that the splendid gathering at Asheville should turn its attention to the influences now abroad in the land and active even in the churches to disparage what Gov. Landon has called "the charter of our human liberties." Clergymen, more than any other Americans, are trustees of the American spirit of tolerance and good will. Yet there are clergymen who are active in spreading the influence of communism, which, wherever it has gained power, has struck at the church and destroyed, so far as it could, freedom of conscience.

The ominous portent was handled at this conference without gloves, without weazel words, or glittering generalities. Facts were brought forth and names were named. The Rev. Dr. Rembert Smith, who has followed the activities of the radical clericals for years, said it was probable that there was a higher percentage of Socialist and communistic ministers in his own denomination, Methodist Episcopal, than in any other. He cited their activities under the guise of social service and the activities of like minded clergymen in the Baptist, Congregational, and other Protestant denominations. Bishop McConnell and Bishop Edgar of the Methodists, Prof. Harry Ward of the Union Theological seminary, Dr. Gratz, editor of the Methodist Youth magazine, were named as leaders in radical politics. "The youth of the Southern Methodist church," said Dr. Smith, "is being fed homeopathic doses of socialism and communism through Sunday school literature." Prof. Theodore Graebner of Concordia Lutheran Theological seminary and editor of the Lutheran Witness, supported Dr. Smith's testimony and cited activities of Prof. Ward and others. Bishop Hafey of the Catholic diocese of North Carolina declared that "within a decade America will have to decide between communism and democracy," and that "the communist has reason to gloat over his prospects as he plans his attack."

The fact is that under the protection of the constitution its enemies are at work to destroy it. The liberties it guards for them these enemies are using against liberty. Clergymen are working for the coming of an order which holds religion "the opium of the people," and which wherever it has gained power has persecuted and as far as possible has destroyed religion. Their preachment has inflamed the class hatred which is the main force of the strategy of the movement they are aiding. The régime they foster knows no human liberties.

It is no wonder a conference which is dedicated to religious tolerance and a living evidence of its reality in our land should deal with this menace in the religious organizations. The menace should be no longer ignored or underestimated because it is thus far in the keeping of minorities. The faith and loyalty of youth are being undermined under the cover of religion, social service, and liberty. The clergy and the laity of the churches should leave their indifference and enter the fight which only a few are in today to defend the ideals and institutions of their country.

ANOTHER ROOSEVELT PROMISE.

There will be no new taxes next year, says Secretary Morgenthau on the authority of the President, and the words are echoed by Senator Pat Harrison. The news was given out at the White House in the absence of Mr. Roosevelt, who is busy making campaign speeches on a trip which he promised would be a nonpolitical tour of inspection.

Four years ago everything Mr. Roosevelt said was believed. He said he was a budget balancer, an enemy of excessive spending, a destroyer of unnecessary government bureaus. People took him at his word. How little his word is worth has since been revealed. Today what he promises is ignored as of no importance. He may stick to it and he may not. His word is not always good even for 59 cents on the dollar.

His administration's record on tax promises is particularly bad. In 1935 and again this year the same Senator Harrison, after conferences with the President, announced that no new taxes were contemplated. Both times the pledge was broken. Both times Mr. Roosevelt had authorized Mr. Harrison to speak for him. In 1935 Mr. Roosevelt broke his word because he wanted to steal Huey Long's slogan of Soak the Rich. This year he imposed a tax on corporate savings because of an ill-concealed desire to revenge himself against the business men who had dared to oppose him.

The present promise that there will be no new taxes in 1937 is obviously intended to quiet the growing realization that if he is reëlected the country can escape a ruinous inflation only by means of ruinous taxation. The White House says that business has improved so much in recent months that present levies will produce revenues adequate to balance the budget. No evidence is offered to prove this assertion because no adequate evidence is available. The treasury has only the scantiest new data to show what its revenues next year will be. It is known that next year's expenditures, like this year's and last year's, will be about double the government's income. The deficit will approximate 3 billion dollars. It is known that business is improving, but it is also known that expenses in recent months have also been increasing. It is therefore not even probable that the budget can be balanced without new taxation.

It could be balanced, of course, by a reduction of expenditures, but that is not contemplated. The evidence on this point is conclusive. At almost the same moment when Mr. Morgenthau was announcing the tax policy Mr. Roosevelt in Pennsylvania was promising enormous new outlays for flood control.

The White House announcement was calculated to quiet the voters' fears. Intelligent voters will find in it a cause for additional alarm. If Mr. Roosevelt intends this time to keep his word inflation cannot be avoided.

WHERE CREDIT IS DUE.

Transportation is an odd commodity—if it may be called a commodity for the purposes of this editorial. Because it cannot be wrapped in a package and carried home, the public is inclined to think it expensive at any price. On second thought, however, most users of transportation realize that its production must be expensive because none of its facilities—rail, boat, barge, or air line—lead the country as dividend producing industries. Perhaps the cost of purchasing and operating the family automobile will broaden the vision.

When a great national catastrophe, like the present drouth, appears, the necessity for transportation is emphasized. If feed could only be conveyed from the more fortunate districts to the dust bowls! If live stock could be moved from the area of want to a territory of abundance! With the reappearance of normal conditions the animals may be returned. But how is the cost of freighting to be borne? In such emergencies the railways seek permission from the interstate commerce commission to cut the rates on feeds and live stock. This contribution to the general welfare is gratefully received—if the farmer thinks of it—but the concession has been made so frequently that it is likely to be considered as an obligation.

Drouth relief is not a railway duty. Most, if not all, of the freight rates that are slashed were constructed by the interstate commerce commission and could be maintained as just and reasonable compensation for the services performed. The government's relief administration pays full price for everything else intended for the aid of the sufferers, and the recipients of contracts for supplies are as much interested as the railways in the return of prosperity to the afflicted areas.

Moral: Modern railway managements are not equipped with horns and tails.

Editorial of the Day

TAKING A BATHTUB ALONG.

[Toronto Globe.]

Customs inspectors disclose that they have been improving the education of Canadian tourists returning from the United States who try to take full advantage of the $100 exemption law. Thrifty travelers, they say, have been too prone to give a wide meaning to the word baggage, and have attempted to bring back home everything, if not including the kitchen sink, at least the bathtub, strapped to the backs of their cars.

A bathtub, a furnace blower, or a refrigerator, the officials maintain, is not baggage, and those who desire to furnish their homes with fixtures from across the line will in future have to pay the duty.

The inspectors are probably right in their claim that such bulky pieces of equipment would not be accepted as baggage by the railway and carried on a ticket; but surely there is something to be said on the side of the poor tourist. Surely the motorist should be allowed to travel in comfort.

During the last heat wave there were probably many warm drivers who wished that they had taken a bathtub and a refrigerator along with them. What a comfortable way it would have been to travel. It would not be necessary to hunt for a hotel or a refreshment stand, since a refreshing bath and cool drink could be enjoyed anywhere along the highway. If a traveler is allowed to carry with him a toothbrush and towel, why should he not be allowed the luxury of his own private bathtub as well?

Bathtubs vary in size and shape, and perhaps some of the returning tourists are particular as to their ablutions. They may have found something in the way of bathing comfort that they had never experienced here and wanted to keep it ever with them. After all there is no tub like one that fits.

However, the stern officials have laid down the law, and those overaddicted to cleanliness will either have to stay at home or else pay for the privilege of taking their bath along.

A LINE O' TYPE OR TWO

How to the Line, let the quips fall where they may. Reg. U.S. Pat. Office

ADVICES FROM ALL PARTS OF THE WAKE-Line battle front are encouraging today. R. H. L. continues to trip, gazelle-like, over the verdant mountain peaks of old Vermont. Harvey T. [Help! Help!] Woodruff, who became ill four days after he took charge of the merged Wake-Line, is reported getting along well. And . . .

With humor as light as a feather
Our Contribs and Helpers together
Are filling this widespreading chasm—
O, happy the column that has 'em.

MAYBE THEY HAVE BOTH.

Wake-Line: On Route 12, about a block from the schoolhouse in New Buffalo, Mich., I saw a sign in a parkway that read "Rooms," and under it another sign "Raspberries." E. J. Richardson.

AW, TAKE A CHANCE.

I will not write a diary;
I do not want to do it.
For every one who writes one
Will surely live to rue it.

E. Gloria.

Recently a Tribune picture caption described Charles Lockhart, state treasurer of Texas, who is 45 inches tall, as the shortest public official in the United States. Five Helpers—Mu Han, S. 1. Heist, and three who remain anonymous—chortle that we've had public officials hereabouts who were shorter than Treasurer Lockhart by hundreds of thousands of dollars.

POLICY.

The present policy of this column is now definitely established. We want to conduct it, as nearly as we can, as the two fine gentlemen who have shares in it would want it conducted. They'll be back soon and the fondest hope of the country boy who is pinch hitting is that neither share will have a deep wound in the reputation.

Uncle Dick's vacation will be happier and Harvey will be cheered if the readers keep on reading and the Helpers and Contribs keep on assisting. Terse, interesting items will be printed up to the limit of our space. Please make 'em snappy; a four liner has several times as much chance of getting in as a ten liner.

HOUSE OF YESTERDAY.

A thousand memories return
To bring me smiles and tears.
For I have seen the little house
We sold in other years.

The little house of yesterday
Where little children ran,
And toys were strewn from end to end
—And where a life began.

O, little house, could you but speak
What stories you could tell
Of joy we found within your walls
—These things we did not sell.

How memories return to bless
And comfort through the years.
I smiled upon the little house
—But saw it through my tears.

Hilda Butler Farr.

WE'RE TOO YOUNG.

Wake-Line: Speaking of the Cubs giving Dolph Camilli, the home run hitting star, to the Phillies, do you remember 'way back when the Cubs gave another home run hitting first baseman named Luderus to the Phils? William G. Shane.

I CALL MY SWEETIE—
Satan [when she's not listening] because she leads me into temptation. William Owen.

Wake-Line: I see where your neighbor state to the north has sent a beauty queen to the Texas Centennial. I suppose her official court song will be "On Miss 'Consin." Barney Q. L.

Wake-Line: "Blackmail" I call it when a person receives a bill via postman marked "paid in full"; because it takes him out of the red.

Karlov Karlov.

REMINISCENCES.

Noontime. Court day in a little southern town. A printshop on the public square, where farmers were bartering sheep and mules and cows. An errant ram entered the printery and butted the editor under a tall type cabinet. The printer's devil laughed from his high stool, and was spanked and sent home. Not hard to remember that one.

1918. A troop transport, an old German vessel that had been interned, had swept into the submarine zone. Orders were that no light was ever to be shown after dark. The major in command of the soldiers aboard added: "Sentries will shoot any one who carries a lighted cigar or cigaret on deck at night."

Came midnight. The door of the saloon swung open. In popped a whitefaced major, a lighted cigar in his hand. "I'd be dead now," he said, "if a sentry had had nerve enough to shoot me. God bless him, but take him off post and confine him to his bunk. He's no fit sentry."

THE HUNTRESS

If any man be burning-eyed and restless
With strange persistent fever no cooling herb
Or laying on of quiet hands assuages;
If he be stricken
With some incredible wound from which the arrow
Neither by skill nor force can be drawn forth,
Know that in the solitudes he encountered
Conscience, the huntress.

Adelaide Love.

W. C. S. is giving a yelp—
All he needs is HELP! HELP! HELP!

Undersecretary Swivel, who doesn't know what a help he is to us, has completed some heavy thinking in Washington about the currency question. "Experience has shown me," he said, "that our currency is not adequate enough. I am forwarding to the secretary of the treasury a recommendation that rubber checks be made legal tender. That would solve all my—I mean our—financial difficulties."

A LITTLE MORE SCOTCH.

And then there was the Scotchman who liked to boil his milk because the milk seemed to increase and came clear to the top of the pan.

Helen Scurry.

DO YOU REMEMBER 'WAY BACK WHEN:

The White Sox played the Cubs for the world's championship? The following messengers of the Western Union in those days are still active and serving in the following capacities: Thomas F. Moran, W. U. superintendent at Milwaukee; Frank T. Kennedy, W. U. manager at 208 South La Salle street; Matthew Hartigan, Municipal judge, and Leo J. Clonick, W. U. cashier at 427 South La Salle street.

Oldtimer.

How to Keep Well By Dr. Irving S. Cutter

To the limit of space questions pertaining to hygiene and prevention of disease will be answered in this column. Personal replies will be made to inquiries, under proper limitations, when return stamped envelope is inclosed. Dr. Cutter will not make diagnoses or prescribe for individual disease.

[Copyright: 1936: By The Chicago Tribune-N. Y. News Syndicate, Inc.]

HEED ABDOMINAL PAIN.

WITHIN the last few weeks the public press carried notices of the deaths of two national figures of prominence—each as a result of a ruptured, abscessed appendix. The physician in charge of one of these cases kindly sent me an abstract of the record, from which the following facts are taken.

The patient was past 60 years of age and, because of minor abdominal disturbances now and then, had grown careless as to the significance of the attacks. They came on infrequently—rarely less often, however, than six or eight times each year. At no time was the pain acute nor did it interfere with his usual activities. There was merely a grumpy, dull ache in the right lower abdomen which seemed to call for an occasional rubbing of that part of the anatomy. An earlier diagnosis of chronic colitis [inflammation of the colon] had been made.

The illness which proved fatal appeared to the sufferer to be identical with the sensations he had experienced previously, although the dull pain was more continuous. On retiring an ice bag was applied to the abdomen, which afforded considerable relief. The following morning symptoms were alleviated, but the patient decided to remain in bed, keeping the ice bag on the affected area.

The treatment used did allay pain, or at least rendered it less acute. At the end of twenty-four hours, however, the appendix ruptured and, as is many times the case, the pain disappeared entirely. Nevertheless, the patient was wise enough to sense that he did not feel quite so well. Nausea, which had been present earlier, was somewhat increased, and it was decided to call the family physician, who had no difficulty in making a diagnosis.

Either from the character of the infection, or because of the low resistance of the patient, the abscess refused to localize and peritonitis [inflammation] spread throughout the abdomen, despite the best surgical care obtainable.

We cannot learn too much about appendicitis or any disease that produces abdominal pain. There is one set rule, namely, that whenever distress of any type lasts for more than one hour skilled help is demanded. Furthermore, no laxatives should be used. This is like pouring oil upon a blazing fire and a very high percentage of ruptured appendices is due to the taking of castor oil or some other purgative.

We must recall that pain is nature's wireless that something is wrong. Inflammation creates a weak spot in the intestinal tube and we should not consciously put on more pressure or cause more violent contractions of the thin muscle of the bowel through the use of a cathartic. That is, we should not do so if we still love life. Every type of pain should be evaluated, therefore, at its true meaning.

The English surgeon, Lord Moynihan, says the stomach is the greatest liar in the body; that is, less dependence can be placed on symptoms that arise in that area than on those that appear to come from other abdominal structures. Ulcers are easily diagnosed if an X-ray can be taken following a barium meal when the typical deformity [shadow] caused by the ulcer will appear. In fact, the symptoms of the patient extending over weeks or months will generally suffice. There is a history of a burning type of pain that starts shortly after food enters the stomach or occurs an hour or two later, depending upon the position of the ulcer.

Acute inflammation of the appendix behaves quite differently. In a first attack the pain as a rule centers around the navel [umbilicus] and is rarely steady or boring. Later it shifts to the lower right side of the belly, localizing in the region of the inflammation.

A chronic appendix may exist for years without prostrating symptoms. Particularly in older persons—who have become inured to minor aches—the discomfort may not seem important. But it is dangerous to ignore symptoms that originate along the digestive tract.

GIVE NATURE TIME.

J. J. M. writes: My grandmother, aged 73, fractured her left hip. She was in a plaster cast for approximately seven weeks. Her doctor advised massaging the leg, which has been done since the removal of the cast. He permits her to get up twice a day for short walks around the house, but swelling occurs whenever she walks. After the fracture she suffered a slight stroke which left no after effects. She was in good health before the accident except for high blood pressure. What causes the swelling?

REPLY.

Recovery from such an injury is bound to be slow in a person your grandmother's age. The swelling occurs because the return circulation has not found adequate channels as yet. Massage and heat will help. Remember that countless blood vessels were broken at the time of the fracture. Nature will restore the circulation if given time.

NEED SELF-CONTROL.

R. A. J. writes: At work, when I see one of the big bosses enter the office I immediately start trembling, my heart beats fast, and I choke up, losing my power of speech. When my boss calls me into his office the same thing happens, and also if I have a dispute with any one I have the same experience. I can't seem to control my nerves, try as I may.

REPLY.

You need training in self-control. There are several books on the subject, many of which you can get at the public library. We have a list of such books. Send a stamped, self-addressed envelope for the titles. Tell your "boss" about your difficulty. He [or she] can help you if he [or she] will and place you entirely at ease.

PARALYSIS.

H. S. B. writes: About eight years ago I had a stroke of paralysis which affected my entire right side. I am a little better and get around with one crutch, but the doctors cannot say what caused it and can't do anything for it. What is your opinion and advice?

REPLY.

Paralysis is caused by circulatory disturbances in that part of the brain controling the muscles. After the passage of time the condition becomes permanent. Keeping your general health up to par and using massage with the involved muscles is about all that you can do.

We have a small booklet on this subject that you can get by sending 10 cents and a stamped, addressed envelope.

THE GOOSE THAT LAYS THE SALARY EGG

DAY BY DAY IN THE MAKING OF THE CONSTITUTION

BY JAMES MADISON.

[Father of the Constitution and Fourth President of the United States.]

Philadelphia, Pa., Aug. 17, 1787.—In convention. On the clause [in the delegated powers of congress] to appoint a treasurer by ballot. Mr. Reed of Delaware moved to strike out the clause, leaving the appointment of the treasurer, as of other officers, to the executive. The legislature was an improper body for appointments. Those of the state legislatures were a proof of it. Col. Mason of Virginia, in opposition to Mr. Reed's motion, desired it might be considered to whom the money would belong; if to the people, the legislature representing the people ought to appoint the keepers of it. [The clause, amended to provide by joint ballot, was retained.] "To constitute inferior tribunals" and "To make rules as to captures on land and water" agreed to without dissent. The clause on piracies, counterfeiting, and felonies was enlarged and amended to confer the power "to define and punish piracies and felonies committed on the high seas, counterfeiting the securities and current coin of the United States, and offenses against the law of nations" was agreed to.

We Are Acting a Strange Part

"To subdue a rebellion in any state, on the application of its legislature," Mr. Pinckney of South Carolina moved to strike out "on application of its legislature." Mr. Luther Martin of Delaware opposed it as giving a dangerous and unnecessary power. The consent of the state ought to precede the introduction of any extraneous force whatever. Mr. Ellsworth of Connecticut proposed to add "or executive." Mr. Gouverneur Morris: The executive may possibly be at the head of the rebellion. The general government should enforce obedience in all cases where it may be necessary. Mr. Gerry of Massachusetts was against letting loose the myrmidons of the United States on a state without its consent. Mr. Morris: We are acting a very strange part. We first form a strong man to protect us and at the same time wish to tie his hands behind him. Mr. Madison and Mr. Dickinson moved to insert as an explanation after "state"—"against the government thereof." There might be a revolution against the United States. [This was agreed to. Then the clause was defeated.]

"To make war." Mr. Pinckney opposed vesting this power in the legislature. Its proceedings were too slow. It would meet but once a year. The senate would be the best depositary, being more acquainted with foreign affairs. Mr. Butler of South Carolina: He was for vesting the power in the President. Mr. Madison and Mr. Gerry moved to insert "declare," striking out "make." Mr. Gerry never expected to hear in a republic a motion to empower the executive alone to declare war. On the motion to insert "declare" instead of "make" it was agreed to. Mr. Pinckney's motion to strike out the whole clause was disagreed to without call of states.

ROOSEVELT RIDDLES

BY RUSSELL MOORE

[Copyright: 1936: By Doubleday, Doran & Co., Inc.]

LABOR

172

Q.—What did American Federation of Labor President William Green have to say about 1936 unemployment?

A.—*"The fact that we lost ground in a number of industries in January, following as it does the loss of over 1,000,000 possible jobs in the last half of 1935, augurs ill for the future."*

173

Q.—Does the WPA pay union wages for skilled labor?

A.—No. The WPA pays *"subsistence wages"* in most states.

VOICE OF THE PEOPLE

Writers should confine themselves to 200 or 300 words. Give full names and addresses. No manuscripts can be returned. Address Voice of the People, The Tribune.

IN CIVILIZED KENTUCKY.

Chicago, Aug. 14.—Thousands of people flocked to the recent hanging in Owensboro, Ky. Some came the night before, others came in the early morning, but no matter when they came they all came laughing, cheering, making a gala occasion; in fact, a holiday of this hanging. After the hanging the crowd stormed the scaffold, took off the hanged man's mask and ripped it to shreds in order that they might have a little memento.

The sherif, the officer of the law, personally staged this Roman holiday. The sherif staged a great free show with a man's death as the finale.

And these people call themselves civilized! I am proud of the United States, its high civilization and its justice, but when people act like savages, wolves, waiting for the kill, I am ashamed to call myself a citizen of the same country as they, ashamed to say this great country has such people in authority, such as a sherif, be it man or woman, who thinks so little of a human being at the moment of death.

As for the prisoner, he was found guilty and condemned to die, but not in such a manner. By giving his life he paid for his crime, but he also gave a free show to the savages of Owensboro.

Roland Kelly.

NOT WPA MEN.

Chicago, Aug. 13. — My attention has been called to an article in the Voice of the People of Aug. 12, signed by Mr. Donald Knowles, under the caption, "At the Concert."

In this letter the Works Progress administration is mentioned as having furnished "red shirted workers." For the information of Mr. Knowles and other readers, may I advise that the Works Progress administration does not furnish any guards for duty at the band concerts in Grant park.

May I state that to my personal observation the tremendous audiences present at this particular concert, numbering possibly 100,000 persons, were apparently well handled by the park district employés, and merited appreciation by thoughtful observers. H. K. Seltzer,

Director, District No. 3, Chicago Works Progress Administration.

HATS OFF!

Kenosha, Wis., Aug. 14.—Since most "gentlemen" seem to have forgotten it still is customary to remove one's hat when the American flag passes by, why not conduct a campaign to revive this act of courtesy?

With the land overrun with everything that has been driven out of other countries, it seems to me that this would be an excellent undertaking for your paper to promote, and certainly most timely.

Dolores M. Van Landuyt.

SPORTSMANSHIP.

Chicago, Aug. 14.—Your correspondent in this morning's paper who wrote of the commercializing of baseball and its relative merits as a sport was no doubt referring to Manager Grimm's very commendable decision in allowing Pitcher Dean to remain in the game after his unsportsmanlike display of temper.

In my opinion, Grimm's action was a tribute to himself and teammates, showing sportsmanship and meriting the esteem in which the Chicago teams are held by the thousands of fans who patronize them daily, both through attendance and via the radio.

Through his decision he jeopardized his own chances of winning, but by his sportsmanship he won the acclaim and admiration of every true lover of clean sports. Charles McGinnis.

AND THE SILVER MINES, TOO.

Victor, Ia., Aug. 13. — Since the reprinting of the McCutcheon cartoons shows the Tammany farmers on a western tour—we last saw them on the Lincoln highway—would it not be possible to show their arrival at Teapot Dome?

Edward P. Cronin.

ONE A MINUTE.

Iowa City, Ia., Aug. 13.—And so the profile of P. T. Barnum, the showman, is to appear on the new silver half dollar. Excuse me, but that is not where it belongs. It belongs on the irredeemable boloney paper money. Spinifer.

FRIEND OF THE PEOPLE

Letters to this department must be signed with names and addresses of writers.

JURY SERVICE.

Chicago, Aug. 4.—[Legal Friend of the People.]—1.—Please tell me how juries are selected in Chicago.

I was born in Chicago, living in the same neighborhood for over 25 years and voting always, but I have never been called to serve on the jury.

2.—Where could I find out about this?

F. K.

1. The names are selected by lot from lists prepared by the jury commissioners.

2. You might try reporting your facts to the jury commissioners in the county building. TRIBUNE LAW DEPARTMENT.

PRIVATE GARBAGE SERVICE.

Chicago, Aug. 3.—[Legal Friend of the People.]—I am a leaseholder in a six flat building. The garbage collector insists that I pay him 25 cents each week, or $13 a year, for emptying my garbage can.

Is his demand legal and justifiable?

F. R. M.

Unless some one else is paying him you cannot expect him to perform service for you. You do not give us the facts as to whether he is employed by the landlord or by the city. TRIBUNE LAW DEPARTMENT.

THE LIFE GUARD!

[Los Angeles Times.]

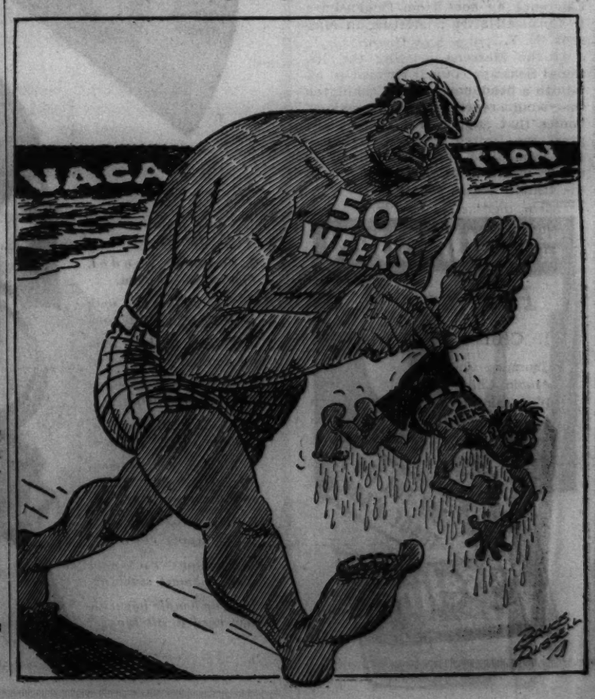

MARSHALL FIELD'S
OAK PARK STORE

$1 Tomorrow

TUESDAY
AUGUST 18
IS

DOLLAR DAY

AT FIELD'S OAK PARK STORE

OPEN 9 A. M. TO 9 P. M.

Thousands wait for it—to take advantage of exceptional values offered only twice a year.

ISLAND 'BATTLE' TONIGHT TO OPEN LAKES CARNIVAL

Naval Reserves to Storm Marine Stronghold.

Naval reserves will "attack" Northerly island tonight at the opening in Burnham park lagoon of the Carnival of the Lakes, sponsored by the Chicago Park district. The carnival will continue nightly through next Sunday, but the sham battle, in which marine reserves will defend the island, will be held only tonight. There will be no admission charges.

Three naval reserve divisions will attempt to transport guns and men through the lagoon channel and land them on the west side of Northerly Island. Marines of the Ninth battalion, fleet marine corps reserves, will send out cutters to meet the marines under the protection of an artillery barrage. The victorious side will raise its colors after a hand to hand engagement as the attackers try to land. Capt. Edward A. Evers will command the naval reserves and Maj. Chester Fordney will lead the marine reserves. During the battle bomb flares will be dropped by pursuit planes from the Great Lakes Naval Training station.

Races to Begin Program.

The "battle" will begin at 9:10 p. m., after a program starting at 7:30 p. m., which will include outboard motor boat races, aquaplaning and water skiing, exhibition diving, canoe stunting and community singing.

Also before the battle Dr. C. C. McWilliams will attempt to drive a speed boat at 50 miles an hour through a solid board wall, coast guard units will give life saving demonstrations, and replicas of the Monitor and Merrimac, famous civil war ironclads, will engage in a sham battle.

Queen to Receive Crown.

In the finale Miss Mary Dunbar, 4715 North Lincoln street, will arrive on a decorated float and accept the crown of "queen of the lakes" from Philip S. Graver, a park board commissioner. She will lead a procession of water floats around the lagoon as a large display of fireworks closes the night's events.

Officials of the park district estimate that 200,000 persons will be able to view the program from the three miles of newly landscaped shore line surrounding the lagoon and Northerly Island.

FALL FATAL TO GIRL, 22.

Miss Mary Smerz, 22 years old, 5515 South Spaulding avenue, died in St. Bernard's hospital yesterday of injuries incurred Jan. 27 in a fall.

NAVY OPENS BIDS FOR SUBMARINES AND DESTROYERS

Start 1937 Program This Week.

Washington, Aug. 16.—(AP)—The navy will inaugurate its 1937 warship construction program Wednesday when Admiral William H. Standley, acting secretary, opens bids and estimates for 12 new destroyers and six submarines.

The 18 new ships, to replace obsolete destroyers and submarines now in service, were authorized and appropriated for by congress to bring the navy's fighting strength up to Washington and London naval treaty limitations.

Standley will open bids for the construction of six destroyers and three submarines by private shipyards, and estimates submitted by navy yards on construction of a similar number of each category. The law provides for a division of new construction between navy and private yards.

Battleship Replacement Arranged.

On the basis of previous construction the 1,500 ton destroyers are estimated to cost approximately $4,000,000, and the 1,350 ton submarines about $2,500,000.

In appropriating $168,500,000 for construction of new warships, congress also authorized the replacement of two of the navy's old battleships "to be undertaken only in the event that the President determines as a fact that capital ship replacement construction is commenced by any other signatory" to the London and Washington naval pacts.

Britain Plans Construction.

Great Britain has announced it will lay down the keels for two new battleships immediately after the treaties expire on January 1, and Admiral Standley has predicted that the United States will soon start work on two new ships to match the British.

Official notification of the British action is expected to be made to the state department in the immediate future.

The United States now has 79 warships under construction, including three aircraft carriers, two heavy cruisers, nine light cruisers, 12 submarines, 11 destroyers [1,850 ton], and 40 destroyers [1,500 tons].

Boy, 9, Falls Four Stories from Building; May Die

(Picture on back page.)

Richard Harper, 9 years old, 5954 Magnolia avenue, was injured, probably fatally, yesterday when he fell from the fifth floor of a nine story building framework where he and other children had been playing. He was taken to the Lakeview hospital. Richard is the son of John Harper, personal bailif of Judge Daniel P. Trude of the Circuit court.

TROOPS CLASH WEDNESDAY IN 'STATE BATTLE'

BY WILLIAM O'NEIL.
[Chicago Tribune Press Service.]

Camp Custer, Mich., Aug. 16.—Special.]—A battle of the states, with the 33d division National Guardsmen opposing guardsmen of the 32d from Michigan and Wisconsin, will be the feature of the final week of field maneuvers for Sixth corps troops.

The two divisions will clash on the government reservation here Wednesday, following a march from their present bivouacs 60 miles west of here.

Most of the troops rested in their field bivouacs today after the strenuous activities involved in a two day attempt to resist the attacking Red forces. A final decision by the umpires showed that the Reds turned the Blue left, or northern, flank yesterday with the mechanized cavalry, while Red infantrymen penetrated deep into the southern front held by the 33d division.

The 122d and 124th field artillery regiments of the 33d and the 106th cavalry, including the famous Black Horse troop from Chicago, began the march from their field headquarters to Camp Custer this morning. It probably will take the horse drawn guns and the cavalry three days to make the march.

The rest of the 33d will be moved here tomorrow by trucks, while the 32d takes the offensive north of Dunningville and attempts to drive back the Red infantry forces.

Original plans called for the mechanized cavalry to harass the moving 33d convoys, but this part of the program was called off today when it was decided that the tanks would offer too great a hazard to civilian motorists. The iron horsemen will remain in their camp at Selkirk lake until Thursday morning, when they will come here to demonstrate a mechanized attack for all of the troops participating in the maneuvers. Immediately after the demonstration the mechanized outfit will begin its march to Fort Knox, Ky., its home base.

The troops will be given Thursday afternoon off and will begin their packing Friday. It is expected all of the National Guardsmen will be on their way home by noon Saturday.

A patient was flipped through the back door of an army ambulance near Kalamazoo last night, but the unidentified soldier suffered only a wrenched back. The ambulance driver went on without knowing he had lost his passenger.

Stomach trouble, heat exhaustion, and what one of the officers termed "lack of intestinal fortitude" were the major causes of a sick list of 350. Those on the list were evacuated to the hospital here and are being given medical attention.

LOW ROUND TRIP FARES

SATURDAY, AUG. 22

COLUMBUS, O. $5.50
(Leave 11:10 P. M.)

CANTON, O. $5.25
(Leave 8:00 P. M., 10:15 P. M. or 11:30 P. M.)

DAYTON, O. $5.50
(Leave 11:10 P. M.)

FT. WAYNE, IND. $3.00
(Leave on any train from 5 P. M. Aug. 22 to and including 9:30 A. M. train Aug. 23)

Central Standard Time Shown Throughout

Coach service only. Returning: Leave on certain trains Sunday following date of sale. Trains both directions stop at Englewood. Proportionate fares to many intermediate points.

New Low Fares To All Points Every Day

Phone Central 7200 or apply to ticket agents

PENNSYLVANIA RAILROAD

Subscribe for the Tribune

MARSHALL FIELD & COMPANY

Here's value plus

SEMIANNUAL SELLING OF
"CREPEGLO" HOSIERY

Famous for beauty
Favorites for wear
70c

With that clever "crepe twist" that means extra sheer looks and extra long wear . . . Crepeglo hose are grand values at *regular price.* Now, for this special selling, we've marked them *much* below that. It's a marvelous time to stock up and make a really substantial saving.

Smart shades . . . all with that favorite dull look

FIESTA • GYPSY • TEATIME • PEPPER

First Floor, South, State
Also in Our Evanston and Oak Park Stores

MARSHALL FIELD & CO.

BOOK SECTION
THIRD FLOOR
Also in Evanston
Oak Park

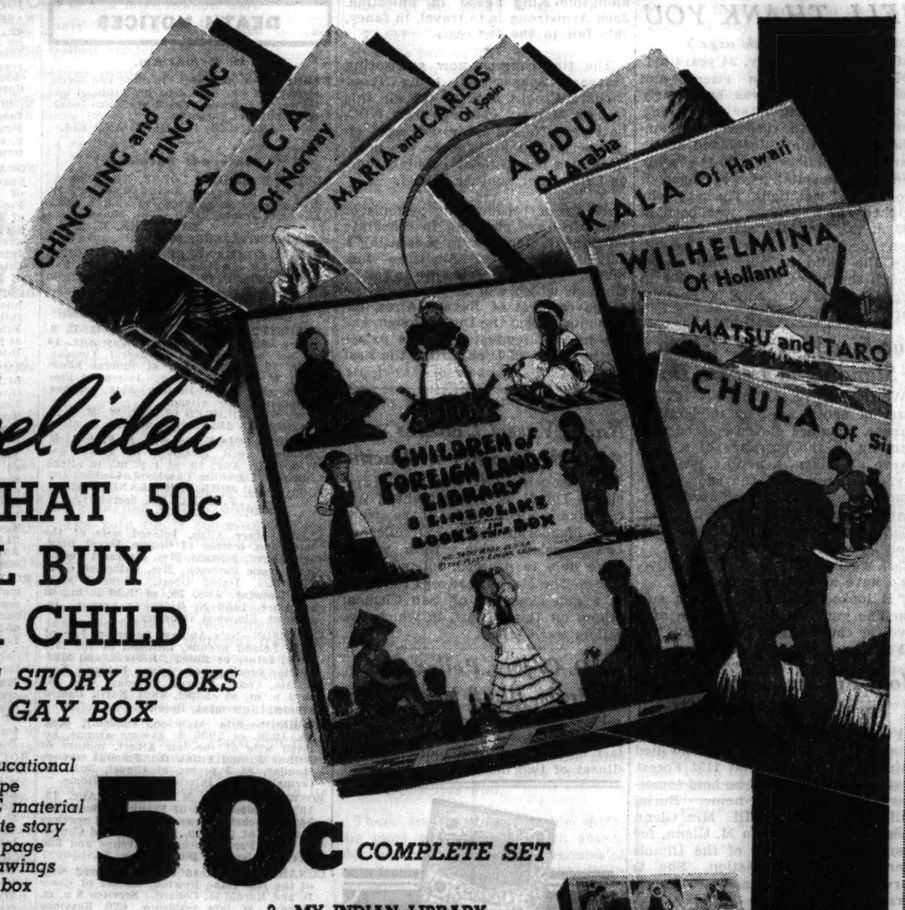

A novel idea
SEE WHAT 50c WILL BUY FOR A CHILD
8 LINENLIKE STORY BOOKS IN A GAY BOX

Entertaining and Educational
Large, clear type
Printed on LINENLIKE material
Each book a complete story
Pictures on every page
Lots of colored drawings
In a handsome box

50c COMPLETE SET

JUST what every child wants . . . a wonderful gift box packed full of individual story books . . . enough reading for many joyous months . . . a real child's treasure chest full of fun and excitement. Each beautifully decorated box contains 8 LINENLIKE story books, 7" x 8" in size, handsomely printed in bright, cheerful colors and in black and white. The print is large and clear, and there are plenty of illustrations in each book. The stories are wholesome, entertaining and instructive. Children are delighted with them. Bring a box or two home tonight.

Four sets to choose from

1. CHILDREN OF FOREIGN LANDS LIBRARY

Charming stories about child life in other lands: *Abdul of Arabia, Ching Ling and Ting Ling of China, Olga of Norway, Wilhelmina of Holland, Carlos and Maria of Spain, Chula of Siam, Matsu and Taro of Japan, Kala of Hawaii.*

2. MY OWN FAIRY TALE LIBRARY

Every child loves these famous stories: *Cinderella, Three Bears, Little Red Riding Hood, Peter Pan, Tom Thumb, Jack and the Bean Stalk, Dick Whittington, Puss in Boots.* They're all here in a bright new dress.

3. MY INDIAN LIBRARY

A wonderful collection of stories about Indian boys and girls, including: *Antelope—A Navaho Indian Boy, Gray Bird—A Little Plain's Indian, Winona—Little Indian of the Prairies, Micco—A Seminole Indian Boy, Migalek—A Little Eskimo Boy, Morning Star—A Little Pueblo Girl, Watlala—An Indian of the Northwest, Leaping Trout—A Little Iroquois Boy.*

4. MY FIRST LIBRARY

Here are all the old favorites: *The Tale of Peter Rabbit; The First Circus; Three Little Pigs; Chicken Little; Little Black Sambo; The Little Red Hen and The Grain of Wheat; The Gingerbread Boy; The Rooster, The Mouse and The Little Red Hen*

MARSHALL FIELD & CO.

Just fill out this coupon, detach and mail; or phone.

Please send me the book boxes marked below:

☐ 1. CHILDREN OF FOREIGN LANDS LIBRARY ☐ 2. MY OWN FAIRY TALE LIBRARY
☐ 3 MY INDIAN LIBRARY ☐ 4. MY FIRST LIBRARY

Name.....

Address.....

☐ Remittance attached ☐ Send C.O.D. ☐ Charge my account

Six answers to the question

"WHAT FABRICS ARE BEST FOR BACK-TO-SCHOOL CLOTHES"

We chose them because they fill so many needs and are so practical. And, of course, because they're fashion right. For who *doesn't* want to look her smartest going back for the new term, whether she's ten or twenty?

Model garments made from all these fabrics are displayed in the Fabric Section, to suggest easy, attractive styles for you to make up. Our Cutting and Fitting Service is always ready to help, too. Really professional help at moderate cost.

1. **Dress weight woolens**—absolutely tops for classroom wear. Great variety of weaves, colors. Best economy we know. 54 inches wide. $2 yard.

2. **Tartan Plaids**—authentic ones, too. For pleated skirts or jumpers for the small girl, tailored skirts or jackets for her big sister. 54 inches wide. $2 yard.

3. **Velveteen**—gay, practical, flattering. Combine it with woolens or wear it alone. Marvelous colors—for football games, informal dancing, evening coats. 35 inches wide. $1.75 yard.

4. **Mayumi**—a mossy weave that lends itself to the pattern you choose and tailors or drapes. Big choice of colors for afternoon or street wear. 39 inches wide. $1.25 yard.

5. **Velvets**—the transparent quality that drapes so becomingly. A complete range of Fall colors—jewel and spice tones. 39 inches wide. $2 yard.

6. **Sudanette**—a silky cotton, Sanforized preshrunk and laundry fast. Ideal for children's school wear. All colors. 36 inches wide. $1 yard.

Second Floor—South and Middle, State
Also in Evanston and Oak Park

THE NEW CABLE COLORS

When you are in the Fabric Section visit the Matching Service and see the new Cable Colors.

THIRD WOMAN IN FOUR MONTHS SLAIN IN HOTEL

Husband Finds Body on His Return from Trip.

[Continued from first page.]

was locked and the husband's knocking elicited no response. Trammell pulled himself up and peered over the transom. He saw the body of his wife in bed, half concealed by a blood-stained sheet and pillow.

He ran to the lobby on the second floor and notified the clerk, John W. Bon. Bon hurried up the fire escape at the rear of the building, opened the window screen of the Trammell room and entered. He let Trammell in through the door. Then the police were summoned.

Little Disorder Apparent.

The room presented no evidence of a struggle. All Mrs. Trammell's clothing was in order in a closet. On a chair in one corner of the room, however, lay her purse emptied of its contents, which were strewn on the floor. Trammell said the purse should have contained a small amount of money.

The killer had folded his victim's arms over her body, then twisted the sheets across her, and dropped a pillow on top. The woman's head was turned toward the door, away from the room's two windows, which face an alley.

It is through one of these windows that the killer probably entered the room, said Lieut. Archie Kane of the detective bureau. The southernmost window was open and the other was closed against a ventilator screen.

Accessible from "L" Structure.

A narrow fire escape landing gives access to the screened window and can be reached from the other. It is possible, Lieut. Kane explained, to jump on to the fire escape from the tracks of the Congress street stub of the elevated lines. The "L" structure stands in the alley about a yard from the building.

The fire escape can also be reached in another way. A rear stairway, whose door into the alley is seldom locked, according to Lieut. Kane, leads to the second floor. A fire exit window is only a few feet from the head of the stairs. This can not be seen from the lobby.

Prowler Routed a Week Before.

Lieut. Kane learned that lower section of the fire escape, which operates as a cantilever, could not be pulled down into the alley. After William Schumacher, 67 years old, who occupies a room on the second floor, frightened away a colored prowler a week ago yesterday, a strong wire was fastened to the lower section to keep it in place. This wire was found to be unbroken.

Schumacher furnished one of the two clews the police had last night. He described the man he surprised attempting to climb in his window, and gave to Sergt. John Fleming a small notebook the thief dropped in his flight.

The book contained a laundry ticket and several notes on horse racing in a poor script. Sergt. Fleming was of the opinion that this might lead to the solution of the murder.

Finger Prints on Bed.

The second clew was a set of bloody finger prints on the bed. Examination proved they were not Trammell's and apparently they belonged to the killer.

An inquest into the murder will be opened this morning at 9 o'clock at the O'Regan undertaking rooms, 425 Plymouth court, whither the body was taken.

Two hotel employes besides Bon were questioned at the detective bureau, but could shed no light on the murder, and they convinced police they had no connection with it. They are Arthur Pinckney, 31 years old, colored, bell hop and elevator operator, and Carl Eliason, night clerk.

Bon said he had last seen Mrs. Trammell at 6 p. m. Saturday, when she entered the hotel and he gave her the room key. There were no calls from her room during the night, according to Eliason.

Girl Reports Room Invaded.

The Central police were investigating another reported invasion of a hotel room last night after Miss Frances Veiger, 25 years old, declared a colored man entered her room on the third floor of the Lorraine hotel, 411 South Wabash avenue, early last Thursday morning. She fled in terror, reporting the incident to the hotel management, she said. Police learned that the hotel manager found a crowbar on the woman's bed, and were seeking to question him about this evidence.

It was the Lorraine hotel where Mrs. Rose London, wife of a San Diego, Cal., merchant, was slugged and critically injured and robbed as she slept in her room last Oct. 27. Her assailant never was captured.

LITTLE ORPHAN ANNIE: Black Record

GIRL VANISHES; ESCORT IS HELD IN MYSTERY

Milwaukee, Wis., Aug. 16.—[Special.]—Harold Linderman, 36 years old, of this city, was held by the sheriff of Racine county tonight pending further investigation of his story that Mary Gauldke, not yet 16, had drowned while swimming with him in Wind lake late yesterday. He said both he and she dived from a row boat about 1,500 feet from shore and that he never saw her again.

Linderman is a brakeman for the Chicago, Milwaukee, St. Paul and Pacific railroad. The girl was adopted when 11 years old by Mr. and Mrs. Albert E. Bross of Milwaukee. Her 16th birthday was to be on Oct. 31. During her school vacations the girl worked part time at a barbecue stand. Linderman is said to have told one story that the girl was his wife, another that they were to be married next month.

In the girl's room were found notes that led the Milwaukee police to investigate a theory that she might have planned to run away and made use of the appearance of drowning. One letter from an Iowa young man advised her that in making a runaway trip, it was better to avoid highways and police. A note in her writing contained a list of things a girl might use for a trip.

ATTORNEY LOSES LIFE IN LAKE AT COUNTRY CLUB

Attorney Charles R. Brown, 55 years old, 6840 Jeffery avenue, drowned or died of a heart attack last night while swimming in Lake Michigan at the beach of the South Shore Country club, 7059 South Shore drive, of which he was a member. His body was found by an employé of the club who began a search for him after his wife reported he had not returned home.

Dr. Herman N. Bundesen, president of the board of health, was at the club at the time, and assisted an inhalator squad in an unsuccessful attempt to revive the attorney. Mr. Brown's law office was at 29 South La Salle street.

FRENCHMEN LOCK UP TOWN BOARD IN RELIEF ROW

CALAIS, France, Aug. 16.—(AP)—The mayor and town council of Guines near Calais were free tonight after spending Saturday night in city hall as prisoners of the town's unemployed.

The council met late Saturday and debated the unemployment problem for an hour without arriving at a decision.

So fifty jobless citizens surrounded the building and announced they would keep the mayor and his twenty councilmen in the building until they promised to ask for state relief. After twelve hours the council promised.

Rites Tomorrow for Wife of Ex-Senator Marinier

Funeral services for Mrs. Eva D. Marinier, wife of former State Senator Charles Marinier, will be held in the chapel at 5409 Madison street tomorrow morning, the day she would have celebrated her 53d birthday. Burial will be in Waldheim cemetery. Mrs. Marinier died of a stomach ailment Saturday in her home at 544 North Kedzie avenue. Besides her husband she is survived by three daughters. Mr. Marinier served five terms as senator from the Nineteenth senatorial district from 1920 to 1930.

Mrs. Lizzie M. Bosworth Funeral to Be Tomorrow

Funeral services for Mrs. Lizzie M. Bosworth, a musician and Sunday school worker in Chicago for more than 50 years, will be held tomorrow morning in the United Church of Hyde Park, Blackstone avenue and 53d street. Burial will be at Bloomington, Ill. Mrs. Bosworth, who was 78 years old, died Saturday in her home at 5426 Blackstone avenue, where she had resided for 45 years. She is survived by her husband, Frank.

William Best Cahey's Funeral Service Tomorrow

Bloomington, Ill., Aug. 16.—[Special.]—Funeral services for William Best Cahey, 64, Republican leader, newspaper man, and Chautauqua speaker, will be held in Summer Hill Tuesday. Mr. Cahey traveled extensively and worked for a number of metropolitan newspapers. He was at one time a member of the staf of the Chicago Record.

Grazia Deledda Dies; Won Nobel Literature Prize

ROME, Aug. 16.—(AP)—Grazia Deledda, Italian woman novelist who won the Nobel prize for literature in 1926, died today. Among Grazia Deledda's books published in the United States were "La Madre," "Ashes," and "Reeds in the Wind." She wrote principally about the people of Sardinia, Italian owned island in the Mediterranean.

Woman Dies of Injuries in Plunge from Window

Miss Lula Jones, 30 years old, 22 East Kinzie street, died in the County hospital yesterday from injuries suffered Saturday evening when she leaped or fell from the window of her room on the third floor to the second floor landing of the fire escape. In her room police found John Senquest, 42 years old, of the same address, who said he had visited the woman earlier in the day, but that her death occurred in his absence.

Dr. Clarence King, 53, Cincinnati Oculist, Dies

Cincinnati, O., Aug. 16.—[Special.]—Dr. Clarence King, 53, noted Cincinnati oculist, and widely known through his writings, died when bathing in Grape bay, Hamilton, Bermuda, according to word reaching here today. Dr. King was professor of ophthalmology at the college of medicine of the University of Cincinnati. He also conducted a large private practice.

TODAY'S CHICAGO BROADCASTS

[CHICAGO DAYLIGHT SAVING TIME]
ON SHORT WAVES.

ROME—6 p. m.—News, opera and comments. 2 R Q, 31, 1 M., 9:63 meg.
BERLIN—6:15 p. m.—New German light music. DJD, 25.4 m., 11.77 meg.
LONDON—6:30 p. m. "Gamp Episode." Read by V. C. Clinton-Baddeley. GSP, 19.6 m., 15.31 meg.; GSF, 19.8 m., 15.14 meg.; GSD, 25.5 m., 11.75 meg.
LONDON—8 p. m.—Closing ceremony of the Olympic games. GSP, 19.6 m., 15.31 meg.; GSF, 19.8 m., 15.14 meg.; GSD, 25.5 m., 11.75 meg.
LONDON—9:21 p. m.—French folk songs. GSD, 25.5 m., 11.75 meg.; GSC, 31.3 m., 9.58 meg.
PARIS—10:30 p. m.—Theatrical broadcast. TPA4, 25.6 m., 11.72 meg.

CHICAGO WAVE LENGTHS.

W-G-N—720	WENR—870	WMBI—1080	
WIND—560	WLS—870	WGES—1360	
WMAQ—670	WAAF—920	WHFC—1420	
WBBM—770	WCFL—970	WJJD—1130	

A. M.
7:00—W-G-N—Golden Hour.
WBBM—The Musical Clock.
WMAQ—The Suburban Hour.
7:15—WLS—"Top o' the Morning."
WCFL—Good Morning Melodies.
7:30—WLS—"Top o' the Morning."
WAAF—Breakfast Express.
7:45—WJJD—Early Morning Symphony.
WCFL—Dandies of Yesterday.
8:00—W-G-N—"Timely Tunes."
WMAQ—The Fashion Horoscope.
WLS—Jollie Joe.
8:15—W-G-N—The Whistler and His Dog.
WLS—Red Foley.
8:30—W-G-N—Good Morning.
WJJD—Rhubarb Red.
8:45—WIND—Across the Breakfast Table.
WLS—Morning Devotion.
9:00—W-G-N—Morning Melodies.
WBBM—Variety Hour, Betty and Bob.
WMAQ—Happy Jack Turner.
WLS—Carol Whammond.
WJJD—Happy-Go-Lucky Time.
WAAF—Miniature concert.
9:15—W-G-N—We Are Four.
WMAQ—Dan Harding's Wife.
WLS—Fun Festival.
9:30—W-G-N—Calendar of Melody [MBS].
WMAQ—Morning Melodies.
WCFL—Echoes from Havana.
WLS—Crane and Joyce.
WAAF—Dance Masters.
9:45—W-G-N—Day by Day Making of the Constitution.
WJJD—Happy-Go-Lucky Time.
WMAQ—Today's Children.
WCFL—Dan and Sylvia.
10:00—W-G-N—Your Friendly Neighbor.
WBBM—One-quarter Hour of Romance.
WMAQ—David Harum.
WLS—Musical Roundup.
10:15—W-G-N—Radio Cooking school.
WIND—Rhubarb Red.
WLS—Home, Sweet Home.
WMAQ—Vagabonds.
WCFL—The Voice of Cookery.
WBBM—Jean Abbey.
10:30—W-G-N—Lucky Girl.
WBBM—Maurice Brown, cellist.
WAAF—Marjorie Hamilton.
WLS—Vic and Sade.
WMAQ—Metropolitan Echoes.
WCFL—Happy Harmonies.
10:45—W-G-N—Bachelor's Children.
WBBM—Hubert Hendrie, baritone.
WMAQ—Jacob Tarnish.
WLS—Gospel Singers.
WCFL—Four Star Personalities.
11:00—W-G-N—Painted Dreams [MBS].
WCFL—Pathfinder.
WMAQ—Girl Alone.
WJJD—The Serenader.
WLS—Five Star Jones.
WAAF—Melody Parade.
WBBM—Between the Bookends.
11:15—W-G-N—Paul Small, Len Salvo, and Harold Turner.
WBBM—Poetic Strings.
WCFL—Merry Madcaps.
11:30—W-G-N—Melody Time.
WJJD—Judge Gorman's court.
WLS—Guest Artist.
WAAF—Rhythm Review.
WMAQ—United States Navy band.
WBBM—Truman Bradley.
WIND—Swing Classics.
11:45—W-G-N—"The Kid Sister" [MBS]
WBBM—Merrymakers.
WLS—Old Kitchen Kettle.
Noon—W-G-N—Life of Mary Sothern [MBS].
WLS—Cornhuskers.
WMAQ—Joan and the Escorts.
WBBM—Matinée Memories.
WAAF—Symphonic hour.
P. M.
12:15—W-G-N—Tom, Dick and Harry [MBS].
WLS—Melody Parade.
WMAQ—Dot and Will.
WJJD—Loop Noonday service.
WCFL—Clint Noble's orchestra.
WBBM—House and Newsmiller.
12:30—W-G-N—Market; Midday service, the Rev. Chas. H. Hightower, pastor, First Lutheran church, Mount Morris, Ill.
WCFL—A World of Music.
WMAQ—Farm and Home hour.
WJJD—Harry Zimmerman, organist.
WBBM—Radio Gossip club.
12:45—WCFL—For Women Only.
WLS—Dinner Bell program.
WBBM—Art Kahn, pianist.
1:00—W-G-N—Blackstone String Trio [MBS].
WBBM—Man on the Street.
WJJD—Midday Roundup.
WCFL—Rhythm Parade.
WAAF—Hoosier Philosopher.
1:15—W-G-N—Sally Joe Nelson.
WAAF—Estelle Barnes.
WBBM—Herbert Foote, organist.
WCFL—Afternoon Musical.
1:30—W-G-N—Palmer House Ensemble [MBS].
WBBM—Kitty Keene, Inc.
WMAQ—Waltz Favorites.
WAAF—Contrasts.
WLS—Jim Poole.
WCFL—NBC Music Guild.
1:45—W-G-N—Marriage License Bureau broadcast.
WBBM—Barnyard Frolics.
WIND—Club Cabana.
2:00—W-G-N—Molly of the Movies [MBS].
WMAQ—Pepper Young's orchestra.
WCFL—Sweet and Hot.
WAAF—Red Hot and Low Down.
WLS—Homemakers' hour.
2:15—W-G-N—June Baker, home management.
WJJD—Doris Keane.
WLS—Ma Perkins.
WMAQ—Tuneful Topics.
2:30—W-G-N—Len Salvo, organist.
WMAQ—Vic and Sade.
WLS—Homemakers' hour [contin'd].
WBBM—Pianograms.
WCFL—Beatrice Mack, soprano.
2:45—W-G-N—Baseball: White Sox vs. Cleveland. WCFL, WBBM, and WIND.
WMAQ—The O'Neills.
3:00—WENR—Foxes of Flatbush.
WMAQ—Woman's Radio Revue.
3:15—WENR—Jackie Heller.
3:30—WAAF—Sylvia Stone, contralto.
WMAQ—Ranch Boys.
WENR—Orange Blossom Quartet.
WEDC—Bohemian Melodies.
3:45—WENR—Alice Joy, contralto.
WMAQ—Lawson "Y" Glee club.
4:00—WMAQ—Let's Talk It Over.
WENR—Washington Park races.
4:15—WJJD—Piano Reflections.
WAAF—Novelettes.
4:30—WMAQ—J. F. Coates, "Impressions of America."
WENR—Irma Glen.
WJJD—Art of Living; Betty Lee.
WAAF—Bob Sherman, songs.
4:45—W-G-N—After the Ball Game.
WAAF—Hollywood Brevities.
WENR—Cadet's quartet.
WBBM—Senor Carmello.
5:00—W-G-N—Armchair Melodies.
WENR—U. S. Army Band.
WMAQ—Flying Time.
WBBM—Academy of American Poetry.
5:15—WJJD—Movie Reporter.
WMAQ—Malcolm Claire.
WIND—Poetic Strings.
WBBM—Edna Sellers.
5:30—W-G-N—Singing Lady.
WIND—Club Cabana.
WMAQ—Gale Page, contralto.
WAAF—Eddie Simmons.
WBBM—Today's Thought.
5:45—W-G-N—Little Orphan Annie.
WAAF—Swing Time.
WBBM—Renfrew of the Mounted.
WMAQ—Three Scamps.
WENR—Musical Grab Bag.
WJJD—Dinner dance music.
6:00—W-G-N—Blackstone String Trio.
WBBM—Pat Flanagan.
WENR—Knights of Columbus' convention.
WMAQ—Sports review.
WIND—German music.
WCFL—Mary Agnes Donahue.
6:15—W-G-N—Palmer House Ensemble [MBS].
WCFL—Jack Kelly's orchestra.
WBBM—Headlines of 20 Years Ago.
WMAQ—Uncle Ezra.
WENR—Noble's orchestra.
6:30—W-G-N—Lone Ranger [MBS].
WCFL—Judy Talbot.
WBBM—Charioteers.
WJJD—Let's Dance.
WENR—Lum and Abner.
WAAF—Hollywood Melody Makers.
6:45—WJJD—Sports review.
WBBM—Boake Carter.
WENR—Totten on baseball.
WMAQ—Keith Beecher's orchestra.
7:00—W-G-N—Bob Elson's sports review.
WBBM—Horace Heidt's Brigadiers.
WMAQ—Fibber McGee and Molly.
WLS—League of Women Voters.
WIND—Today's Cubs' game.
WCFL—Don Norman.
WJJD—Moissaye Boguslawski.
7:15—W-G-N—Musical Moments; Rubinoff.
WCFL—Jean Hannon.
WJJD—Juliane Pelletier, pianist.
WLS—Jean Dickerson, soprano.
7:30—W-G-N—Ozzie Nelson's orchestra.
WJJD—Colonial Room ensemble.
WBBM—Pipe Smoking Time.
WAAF—Songs of the Island.
WMAQ—Margaret Speaks.
WLS—Melodiana.
8:00—W-G-N—Tomorrow's Tribune.
WBBM—Radio Theater.
WCFL—Bauer's Rathskeller band.
WLS—Weener Minstrels.
WMAQ—Harry Horlick's Gypsies.
WIND—Russ Hodges' sports review.
WAAF—The Music Box.
8:07—W-G-N—Quin Ryan's sports shots.
8:15—W-G-N—Joe Sanders' orchestra.
WCFL—"Run Around."
8:30—W-G-N—Grant Park concert with the Chicago Grand Opera company; also WENR.
WMAQ—Richard Himber's orchestra.
WCFL—Mario and Minas Booras.
WJJD—Cumberland Ridge Runners.
8:45—WJJD—Dude Martin.
WIND—Rubinoff and His Violin.
9:00—W-G-N—Alex Le Jole's orch. [MBS].
WBBM—Ben Bernie's orchestra.
WJJD—Ridge Runners.
WENR—Autobal's Cubans.
WMAQ—Contented Hour.
WIND—Milt Herth, organist.
9:15—WENR—News for Voters.
9:30—W-G-N—The Northerners.
WBBM—March of Time.
WMAQ—Great Lakes Symphony orch.
WENR—Jolly Coburn's orchestra.
9:45—WBBM—Gang Plank Gossipers.
WCFL—Via Cook, contralto.
WIND—Four Knaves.
10:00—W-G-N—Arch Ward, "The World of Sport."
WENR—Keith Beecher's orchestra.
WCFL—Tony Russell, singer.
WMAQ—Amos 'n' Andy.
WIND—Symphony orchestra [ABC].
WBBM—Clyde Lucas' orchestra.
10:15—W-G-N—Ozzie Nelson's orch. [MBS].
WMAQ—Leafer's orchestra.
WENR—King's Jesters.
10:30—W-G-N—Crosley Follies [MBS].
WCFL—Magnolia Blossoms.
WMAQ—Henderson's orchestra.
WBBM—John Harrington.
10:45—WBBM—Bernie Cummins' orchestra.
WENR—Donahue's orchestra.
WMAQ—Jesse Crawford.
11:00—W-G-N—W-G-N Dance orch. [MBS].
WENR—Riley and Farley's orchestra.
WBBM—George Givot's Circus.
WMAQ—Shandor.
WIND—Dancing with A. B. C.
11:30—W-G-N—Nat Brandwynne's orchestra [MBS].
WMAQ—Beecher's orchestra.
WBBM—Barnet's orchestra.
WENR—Middleman's orchestra.
Midnight—W-G-N—Joe Sander's orch. [MBS].
WBBM—Nocturne.
WENR—Henderson's orchestra.
A. M.
12:15—WBBM—Austin Mack's orchestra.
WMAQ—Gentlemen of Rhythm.
12:30—W-G-N—Horace Heidt's orch. [MBS].
WBBM—Cherniavsky's orchestra.
WMAQ—Yesterday's Music.
1:00—W-G-N—Joe Sanders' orch. [MBS].

Today's Features

ON W-G-N.

With Rudy Vallee as guest conductor and soloist of the Chicago Opera orchestra, W-G-N - Mutual tonight will broadcast the concert from Grant park from 8:30 to 9 o'clock. Leo L. Kopp is the regular director. This program also will be aired by WENR.

RUDY VALLEE.

Other features tonight:

8:30—The Lone Ranger [MBS].

7—Bob Elson's sports review.

8:07 — Quin Ryan's sports shots.

9—Tambour Battant.

9:30—The Northerners, with Helen Burt, winner in the women's division of the Chicagoland Music Festival vocal contests.

10:30—Crosley Follies [MBS].

Daytime features:

9:30—Calendar of Melody.

10—Your Friendly Neighbor.

1:45—Marriage License bureau broadcast.

2:45—Baseball — White Sox vs. Cleveland. Also WBBM, WCFL, WIND.

ON OTHER STATIONS.

6 p. m.—WENR—Knights of Columbus convention at Toronto; Martin H. Carmody.

7—WBBM—Horace Heidt's Brigadiers, featuring Alyce King, songstress.

7—WMAQ—Fibber McGee and Molly, and Ted Weems' music.

7:15—WLS—Jean Dickenson, soprano.

7:30—WMAQ—Margaret Speaks and William Daly's orchestra.

7:30—WLS—Abe Lyman's Melodiana.

8—WBBM—Radio theater, with John Boles and Evalyn Venable in "The Vagabond King."

8—WLS—Weener Minstrels.

8:30 — WMAQ — Richard Himber's Champions.

9—WBBM—Ben Bernie for Wayne King.

9—WMAQ—Contented program, with Dr. Al Roy Dafoe.

9:15—WENR—William Hard—News for voters.

9:30—WMAQ—Great Lakes Symphony orchestra.

WRITES SERMON FOR HIS FUNERAL; KILLED IN CRASH

San José, Cal., Aug. 16.—(AP)—Carl Holliday, 57, professor of English at San José State college since 1929, died at a King City hospital today of injuries suffered in an auto crash thirty miles south of that city Thursday night.

The car was driven by Wesley Gordon, member of Dr. Holliday's class in literature.

Dr. Holliday suffered a fractured wrist and pelvis, and shock.

Mrs. A. Salome Holliday, his widow, said she had complete funeral instructions he penned some time ago, which include a funeral sermon embodying his ideas on immortality, and which will be read at services Wednesday.

Dr. Holliday was author of a score of books on English, poetry, and history.

A native of Hanging Rock, O., he had an illustrious academic career. Before coming to San José he was for 11 years dean of the college of arts and sciences, University of Toledo.

RITES TODAY FOR FRED S. GARDNER, LUMBER VETERAN

Funeral services for Fred S. Gardner, veteran lumber man, will be held this morning at 10 o'clock in the chapel at 2500 North Cicero avenue, with interment in Mount Carmel cemetery. Gardner, who was 72 years old, lived at 4653 Wrightwood avenue. He died Friday at St. Anne's hospital.

Mr. Gardner had lived in Chicago for 45 years since coming from his home town, Hastings, Minn. He had been in the lumber business most of his life and for 35 years was president of the Gardner Mill company.

Surviving are his widow, Lillian, and six children, Mrs. Isabelle Blake, Fred D., Theodore, Richard, James, and Margaret.

BABY BORN AFTER FESTIVAL DOING WELL, THANK YOU

(Picture on back page.)

Mrs. W. A. McCarthy, 24 years old, 6157 South Sangamon street, and her daughter, who was born early yesterday morning after the young mother had been rushed in an ambulance from the Chicagoland Music Festival at Soldiers' field to the Lewis Memorial hospital, were reported "doing fine" last night. The baby, who weighed seven pounds, was born at 2:55 a. m. Mrs. McCarthy said she hasn't decided yet whether she will give the child a musician's name, though she hopes she will be able to sing like Marian Claire, a Festival star.

Gun Fire Wounds 11 Men Standing at Tavern Door

Welch, W. Va., Aug. 16.—(AP)—A burst of shots, fired by unidentified persons, wounded eleven colored men standing in the entrance of a beer tavern at Yukon, a mining town, today. Witnesses said the shots came from an automobile which sped away. State Police Sergeant N. T. Sites said:

"All we know is that eleven were shot.

"If we had any idea of a motive, we'd have a starting place.

"It looks like the work of a submachine gun, but fast handling of a revolver could have done the job."

Four were wounded severely.

Hold Funeral Tomorrow for Mrs. John M. Glenn

Funeral services for Mrs. Jeanie Chapin Glenn, 69 years old, who died Saturday in her home at 1131 Forest avenue, Evanston, will be held tomorrow morning in the home. Burial will be at Monmouth, Ill. Mrs. Glenn was the widow of John M. Glenn, for many years secretary of the Illinois Manufacturers' association. She is survived by two sons and two daughters.

A. A. Titsworth, Rutgers Professor 50 Years, Dies

Penn Yan, N. Y., Aug. 16.—[Special.] — Alfred A. Titsworth, 83, a member of the faculty for 50 years and professor of mathematics for 42 years at Rutgers, died last night in his Lake Kueka cottage.

Dr. A. R. Dafoe
MONDAY NIGHT
AUGUST 17
The third of a series of talks about the
DIONNE QUINTUPLETS
WMAQ—9 P. M.
NBC Network
CARNATION
"CONTENTED HOUR"

News of the Radio Stations

BY LARRY WOLTERS.

News notes: Dr. Lee DeForest, radio pioneer, is to come from California to help WWJ, Detroit, celebrate its sixteenth anniversary next Thursday. The station took the air on Aug. 20 in 1920 and claims to be radio's oldest station—older than KDKA, Pittsburgh, which is usually regarded as the first broadcasting point. . . . Arch Oboler, Chicago author of "Lights Out" has been commissioned by L. H. Titterton, NBC dramatic chief, to write a special Thanksgiving drama to air over the network come Turkey day. . . . Clara, Lu 'n' Em are to have a back fence well decorated with sweet corn, hollyhocks, dahlias, and phlox among the exhibits of the forthcoming international horticultural exhibit at the stockyards Sept. 12 to 20. . . . Floyd Gibbons proposes to give an eyewitness account of hostilities from Madrid on the Magic Key broadcast at 1 p. m. next Sunday.

Lee Hassel of the WLS Barn Dance trio, Verne, Lee, and Mary, is to become the bride of Jean Donovan, pianist on the Chicago Amateur hour aired over WENR Sunday afternoons. . . . Kate Smith has decided to put on her opening show in her forthcoming CBS series from the west coast on Sept. 17, it's reported. . . . Edward Davies, NBC baritone, is off for a north woods vacation.

Doris Wester, rhythm singer who got her start on Maj. Bowes' hour, got her second break the other day. After winning the Bowes contest she was given a job in the Rainbow room atop Radio City in New York. Followed then a long period of illness. The other day she made a screen test for Warner Brothers. It was a success and now she has a contract and is on her way west.

Talbot Mundy is busy making ready a series of exciting episodes for the Jack Armstrong show which is to return to the air—this time to NBC—on Aug. 31. Mundy, British born traveler, is well qualified for his task. He has hunted tigers in India, fought savages in Africa, chased gangsters in New York, and battled alongside King Feisal in Palestine. Jack Armstrong is to travel, in fancy, this fall to the far east.

The tire concern now sponsoring Margaret Speaks will bring Tenor Richard Crooks back to the air this fall on Monday evenings over NBC. Last year Nelson Eddy was used on this series but he is to be the headliner of a new Sunday evening show on CBS under another patron.

All major broadcasting systems of the world are planning to coöperate on Sunday, Sept. 20, in presenting a single program of American folk music. Other programs are to follow through which will be broadcast the tango carnival of Buenos Aires, native music from the Dutch Congo, and the harvest festival from the palace of the sultan of Djokja from the East Indies.

Naval Vessel Collides with Steamer in Pacific

Los Angeles, Cal., Aug. 16.—[Special.]—The U. S. S. Marblehead was reported in a collision with the steamship Manoeran today, 150 miles off Los Angeles harbor. Both vessels were able to proceed, following the crash. The Marblehead was the scene of a gun explosion off San Clement Island on July 29 last, in which two sailors were killed.

A. D. Crable, Police Chief of Paris, Ill., 8 Years, Dies

Paris, Ill., Aug. 16.—[Special.]—A. D. Crable, 67, police chief for the last eight years, died today after an illness of two months.

Drunkenness Is a Disease!
This FREE Booklet Explains Facts That Every Person Should Know

HERE is a treatise written on the disease of inebriety and its cure, written especially for the Keeley Institute. It is based on fifty years' experience, embracing the treatment of more than 400,000 patients, including men and women from all walks of life.

It tells you "why" the medical profession recognizes drunkenness as a disease; what famous medical authorities say about the disease of drunkenness . . . and "how" drunkenness can be cured. The booklet is free, and mailed in a plain envelope. Write at once for your copy. NOW!
Chicago Office, Capitol Bldg.,
State and Randolph. Phone Central 5531
Address R. L. Nelson, Secretary
The KEELEY INSTITUTE
DWIGHT · ILLINOIS

J. L. OESTMANN FUNERAL TO BE HELD TOMORROW

Funeral services for Jacob L. Oestmann, an official of the J. S. Kirk Soap company for many years, will be held at 2 p. m. tomorrow in the chapel at 2800 Belmont avenue. Mr. Oestmann died Saturday night at the age of 74 in his summer home at Burlington, Wis. His home was at 2934 Logan boulevard.

Mr. Oestmann was born in Chicago, the son of a grocer, who came here from Germany in 1852. He started work for the soap concern when he was 21 years old, and became treasurer. He retired in 1925 when the company was consolidated with the Procter & Gamble company.

Surviving are his widow, Gertrude; a daughter, Mrs. Ethel Pulver, and two sons, Charles and Albert.

FULLER PLANE HELD BACK BY BAD WEATHER

Bad weather yesterday delayed the plane carrying the body of Dr. Leslie Elmer Fuller from Aklavik, Canadian Northwest Territory, to Edmonton, Alta., and the cortège was not expected to reach the latter city until this morning. Dr. Fuller, a professor at Garrett Biblical institute and Northwestern university, was drowned on Aug. 8 while on a canoe trip in northwest Canada with four young men. His widow, Mrs. Mabel B. Fuller, 811 Colfax street, Evanston, departed Saturday for Edmonton, where the body will be cremated. Her son, John, 21 years old, one of the members of the party, sent a message to his family yesterday saying the plane left Edmonton at 3 a. m.

MONUMENTS AND MAUSOLEUMS.
. . . MAUSOLEUMS—MONUMENTS . . .
The old and reliable
CHAS. G. BLAKE CO.
1000 E. 67th-st. Fairfax 9876.
Erected anywhere. Send for free booklet.
— — POWERS GRANITE CO., INC. — —
TRIBUNE TOWER. DELAWARE 8152.

CEMETERIES.
BEAUTIFUL ACACIA PARK—CITY TRANS. 4 grave lots as low at $90. LACK. 9640.
CLOSING ESTATE — CHOICE 16 GRAVE lots; nr. entr.; $10 per grave. Jun. 3727.

FUNERAL DIRECTORS.
— — SKEELS-BIDDLE — —
FAIRFAX 0120. EAST 630 AT EVANS.
O'HANLEY INC., FUNERAL DIRECTION perfection. 7705 Cottage Grove. Rad. 7705.

BURIAL GARMENTS.
SPECIFY ESTELLE BURIAL GARMENTS to your funeral director or visit our showrm. at 2600 N. Western-av. Humb. 7948.

DEATH NOTICES
are received for publication in the next morning's Final Edition of the Chicago Tribune up to 11:45 each night. Call Superior 0100 —Want Ad-Viser.

DEATH NOTICES

GOSSELIN—Sara Henegan Gosselin of 883 Lafayette parkway [now West Gunnison], beloved wife of the late Louis E., fond mother of Gladys Lemond, John Louis Gosselin, and the late Lucile. Funeral Wednesday, Aug. 19, at 9:30 a. m., from residence to St. Thomas of Canterbury church. Interment Calvary.

GRIFFITHS—Augusta Bing Griffiths, beloved wife of Joseph B., fond mother of Elaine and Shirley Ann, daughter of Fred and Ann Bing, sister of Lillian Krottje and Edna Covington. Funeral services Wednesday, Aug. 19, at 2 p. m. at her late residence, 2512 North Kostner avenue. Interment Rosehill.

HANNAN—Bee Hannan [nee Woods], Aug. 16, wife of the late Thomas F., mother of Mrs. P. J. Manning, Net. Mrs. William Borough, Gertrude, and William. Funeral Tuesday at 9 a. m. from residence, 1547 East Marquette road, to St. Cyril church. Interment Mount Olivet. La Salle, Ill., papers please copy. South Shore 8822.

HAURY—Henrietta Haury, beloved mother of Hugo, Walter, George, Adeline Ahlgrim, Emily Switzer, and Florence Cisar, and the late Anna Kabath and Clarence. Funeral Tuesday, Aug. 18, at 2 p. m., at chapel, 6905 Roosevelt road, Berwyn. Interment Oakridge cemetery.

HEEDE—Katherine Heede, fond wife of Louis, mother of Frances, Katherine, and the late Anthony and Frank Berghoff. Funeral Tuesday, 2 p. m., from late residence, 8047 S. Evans avenue, to Oak Woods cemetery. Information call Stewart 8550.

HEYMANN—Leonora Heymann, beloved mother of Seymour B. Heymann, Rose Morgenthein, Grace Coan, and Edna Levandis. Burial private at Oshkosh, Wis., Tuesday, Aug. 18.

HORNISHER—Eva Hornisher, nee Yorkeller, Aug. 16, 1936, beloved wife of Anthony F., fond sister of Florine Heinen, Henry, and Madeline Pendleton. Resting at chapel, 3164 North Clark street. Services Tuesday, Aug. 18, at 2 p. m., at Graceland chapel.

HOYT—Fred Spurgeon Hoyt, 10217 Lowe avenue, Aug. 16, 1936; beloved husband of Margaret Hoyt, father of Blanche S. Hoyt and Mrs. Nina Fredland. Services at chapel, 63d and Harvard, Wednesday, Aug. 19, at 3 p. m. Interment at Mount Greenwood.

JENNINGS—Vincent A. Jennings, beloved son of Marie, nee Concannon, and the late John, brother of Harry, John, Mrs. Irene Stead, and the late Raymond. Funeral Tuesday, at 8:45 a. m., from residence, 5526 Aberdeen street, to Visitation church. Burial Mount Olivet.

JOHNSON—Charles Johnson of 200 North Yale avenue, Villa Park, beloved father of Harold, Ellen, Agnes, and Elmer, and beloved uncle of Edith Helander. Funeral Tuesday, 2 p. m., from residence to Bible church, 250 South Villa avenue, Villa Park. Interment at Mount Olive.

JOHNSON—Mary Borden Johnson, Aug. 15, 1936; passed away at Alton, Ill.; fond wife of Ralph L. Johnson of Western Military academy; mother of Ralph, Charles, and Billy Borden. Funeral services at Military academy, Monday, Aug. 17, at Alton, Ill.

KIEFER—Bertha Kiefer, nee Roesler, Aug. 15, 1936, beloved wife of William, fond mother of Mrs. Myrtle E. Post and Wilbert J. Funeral at funeral home, 4041 W. North avenue, Tuesday, Aug. 18, at 2 p. m. Interment Elmwood cemetery. Member of Integrity chapter, No. 803, O. E. S.

LEENGRAN—Anna M. Leengran, Aug. 15, 1936, beloved mother of Mrs. E. J. Sonntag, Vernon, George and Stanley Leengran, dear sister of Mrs. Augusta Nelson. Funeral services Tuesday, 3 p. m., at chapel, 5

Follow Chicago's Social Life
In Stories By Judith Cass

Chicago Daily Tribune.

THE WORLD'S GREATEST NEWSPAPER

See New Beauty Aids Arrive
Through The Looking Glass

MONDAY, AUGUST 17, 1936. ** 15

Dark Gray Caracul

From a Chicago shop: One of the high fashion dark gray toned caracul fur coats featured during the August fur sales. A long belted model with a fluffy fox collar of dark gray, sleeves moderately full and the belt of the same material as the coat.
[TRIBUNE Studio Photo.]

Bitter Reality, Good Acting in 'Road to Glory'

Lionel Barrymore, March, and Baxter in Cast.

"THE ROAD TO GLORY."
Produced by 20th Century-Fox.
Directed by Howard Hawks.
Presented at the Roosevelt theater.
THE CAST.

Lieut. Michel Denet	Fredric March
Capt. Paul La Roche	Warner Baxter
Papa La Roche	Lionel Barrymore
Monique	June Lang
Bouffiou	Gregory Ratoff
Regnier	Victor Killian
Relief Captain	Paul Stanton
Duflous	John Qualen
Lieut. Tannen	Julius Tannen
Major	Theodore von Eltz
Rigaud	Paul Fix
Ledoux	Leonid Kinskey
Courier	Jacques Lory
Doctor	Jacques Vanaire
Nurse	Edythe Raynors
Old Soldier	George Warrington

BY ANNA NANGLE.

What with foreign correspondents labeling Spain a "tinder box" and telling tales of dictators sassing diplomats, the horrors of wholesale warfare as practiced in the last war [a mere game of tiddledwinks as compared to our next, so they say] may give you, as it did me, an uncomfortable feeling when you see them vividly depicted in "The Road to Glory."

Skilful photography and excellent work by the men in the cast serve to give the film a strength and bitter reality the lengthy, complicated plot fails to provide. In contrast the romantic interest seems entirely irrelevant and calculated, although such sugar-coating is unquestionably necessary for box office reasons.

Hard bitten, cynical Capt. La Roche lives on cognac and aspirin while doing a tremendously but bloody job as head of one of France's finest regiments—the 39th. The film opens at his parting with Monique, a nurse whom he loves and who, in return, gives him affection and appreciation. He's headed back to the front after a brief respite while his ranks, cut in half by losses, are augmented by replacements. In the new group is young Lieut. Denet, who has had an intriguing but unsatisfactory meeting with Monique, when he played Chopin and atttempted to make love to her when both took shelter in a cellar during an air raid. His new superior strikes him as a tough customer, but after serving with him under fire, he agrees with his men—"the finest officer in the entire army."

Denet's second encounter with Monique proves more successful. The girl falls in love with him, but fails to tell him that she is more or less obligated to his superior officer, until a later and much more difficult moment.

Undoubtedly such things have happened in wars, but after driving his men in terrific battle, seeing them maimed and killed, watching a comrade take a fresh batch of troops into the position he formerly occupied, which is immediately blown to bits, losing his girl to another man—it seemed just too much when the captain's garrulous, brave, but awfully unhandy father appeared as one of the men under his command, talking of the fighting days of his youth, and stubbornly determined to fight for France. La Roche's efforts to send him back to safety are frustrated by Sergt. Bouffiou, delightfully portrayed by Gregory Ratoff, who provides the rare comic touches with an expert handling of his rôle. The captain's difficulties proceed throughout the film, to a pointed but frightfully melodramatic end.

Warner Baxter is a convincing La Roche, weary-eyed and stern, and Fredric March is an excellent foil as the softer, more human subordinate. Lionel Barrymore, with a skilful makeup, manages to be surprisingly old and quavery as Papa La Roche. June Lang, making her initial appearance on the screen, is very pretty, but seemed to me badly miscast.

The war scenes are so grimly realistic as to make parts of the story seem superfluous, and I think a good bit of slashing would have produced a more effective film.

There are many memorable shots, the most gruesome of which shows sickened men watching the agonies of a wounded comrade, caught in a veritable rack of barbed wire. After numerous futile attempts at rescue, one is deeply grateful when the brusque captain quietly draws his pistol and mercifully ends the victim's torment.

Front Views and Profiles

By June Provines

HOW Wagner himself made a mistake in transcribing a note of music which since has been placed in accordance with his mistake and not with his intent has been run down by a progressive young international music critic, now in Europe attending the various festivals. He writes from Bayreuth that he has spent four days running down one note in "Tristan."

Dispute—
Gossip—
Query—
Explanation.

"What can one note mean out of 500,000?" he writes. "Music lovers don't generally know that there are numerous mistakes in printed scores. They crept in when they were copied and Wagner, not liking to rea proofs any more than most people, didn't discover them. Some of them were played here for years until Toscanini came in 1930. He heard the mistakes with his keen ear and said, 'They must be changed.'

"One note, a G flat in 'Tristan,' he would not change. Now the manuscripts, both the first draft and the final, say G natural for the viola and bassoons. Critics, pointing to the manuscript, demanded that he follow Wagner's instructions. He would not, and I have just found out that Wagner himself made a mistake. He noticed it afterwards and wrote from Paris to his publishers, Breitkopf and Haertal, in Leipsig, ordering them to make the change. A copy of his note I have found in the archives at Haus Wahnfried. Now to go to Leipzig on my way to the Olympic games opening, and to discover the original in their archives is all that remains to clear up a long disputed fact."

A LETTER from London says that gossip in England is that King Edward is being urged to marry the Prussian princess Cæcelia, granddaughter of the last kaiser. An enclosed clipping from the court circular prints news of her visit with Queen Mary.

"I have just come from Berlin and the Germans think it will be a match," the letter reads. "They are eager for it, as it will help cement friendly relations between Germany and England."

* *

THE piece about the Stephen A. Douglas monument reminded a southsider of the time she pointed out the monument to a little friend.

"There, Gloria, is the Douglas monument," she said.

"Douglas Fairbanks?" inquired the child.

* *

PERHAPS you have heard about the papa duck and the mama duck and little baby duck who were swimming at the water's edge when the baby duck spotted a hunter with his gun leveled at them.

"O, please don't shoot and kill all five of us, dear hunter," he cried.

Why did he say all five of us, instead of all three of us? . . . Because he was too young to count correctly.

* *

CAPTION on picture page: "Mrs. Z. I. Ing, wife of embassy counselor, with group at Union station yesterday on way to Washington. Left to right: Lois Ing . . . Mrs. Ing, Annamay and Bob Ing."

Exercise in pronouncing the participles?

A. McNally III. Is Engaged to Eastern Girl

Bride-to-Be Descended from Colonial Ancestors.

BY JUDITH CASS.

THE engagement of Miss Margaret Clark-MacMillin of Greenwich, Conn., to Andrew McNally III., son of Mr. and Mrs. Andrew McNally of 1041 Judson avenue, Evanston, was announced yesterday by the young woman's mother, Mrs. Marion MacMillin, at Alexandria Bay, N. Y., where she is visiting.

Miss Clark-MacMillin is a daughter of the late Edward B. Clark, youngest son of the late Gen. Emmons Clark of New York City, a veteran of the civil war who was descended from distinguished colonial ancestors. Her father died when she was an infant, and her mother was married in 1908 to Marion H. MacMillin of New York. Subsequently Mr. McNally's fiancée added her stepfather's name to her own. Mr. MacMillin died in 1926.

Miss Clark-MacMillin attended the Spence school in New York and is now doing social service work in that city. Mr. McNally attended the Hill school and is a graduate of Yale university. He is now associated with the New York office of the publishing house headed by his father. His sister, Miss Eleanor McNally, made her debut here in 1931.

Art Lovers Invited to Van Gogh Preview.

Not many of the officials of the Art Institute will be in Chicago for the special viewing that will open the great exhibition of paintings and drawings by Vincent van Gogh on Tuesday afternoon, Aug. 25, but that will in no way affect the magnitude of the crowd that undoubtedly will accept the invitations which went into the mail last Friday. Interest in the exhibit is tremendous, and a record attendance is expected during the showing, which will be open to the public from Aug. 26 to Sept. 23, inclusive.

Potter Palmer, president, is not expected to return from his summer home at Bar Harbor, Me., until Oct. 1, so neither he nor his gracious wife will be among those who will greet the members and guests at the opening preview. Robert Allerton, a vice president, may be there, for he is summering in Monticello, Ill., and comes to the city occasionally; Percy B. Eckhart, another vice president, is spending the summer with his family at Lake Placid in the Adirondacks and it is not likely that he will be back at home by the 25th. Charles H. Worcester, another vice president, and his wife left last night for a vacation in northern Michigan, but they hope to be back in Chicago in time for the opening.

Chauncey McCormick and Logans to Attend.

Chauncey McCormick, the other vice president, definitly is going to be in Chicago and will be at the institute the afternoon of the preview. As chairman of the committee that arranged the marvelous Century of Progress exhibit at the institute, Mr. McCormick did work that never will be forgotten in the art history of Chicago, and although now he is spending practically every moment of every day in promoting Gov. Landon's cause he will take time away from his political activities on the 25th to put in an appearance at the institute.

Frank G. Logan, honorary president, will be in Chicago then, too, and he and his wife, who is just completing a book entitled "Sanity in Art" will be at the opening. Mr. and Mrs. Logan are planning to go east in September for visits with their son, Spencer H. Logan, and his family, who live in Mamaroneck.

[Continued on page 16, column 3.]

Aids Frances Shimer Tea

Mrs. J. Roscoe Harry is a member of the committee in charge of a tea the Frances Shimer Alumnae association will give next Sunday at the Georgian hotel in Evanston. The party is being given for the young women who are entering Frances Shimer college and also for those who are returning to the school. The college is in Mount Carroll, Ill.
[TRIBUNE Studio Photo.]

Music Festival Soloist Cheered at Park Concert

BY EDWARD BARRY.

It was a big week-end for Helen Burt of Wheaton. Saturday morning she journeyed to the Drake hotel to compete in the women's finals of the seventh Chicagoland Music Festival contests. Her attractive soprano voice won her first place—and with it the honor of appearing that very evening in Soldiers' field on the program of the gigantic festival concert, which drew an audience of more than 80,000.

Last night this comely young woman graced the Grant park band shell, singing three solos with the Thaviu band before a concourse of people which, if it did not compare in size with Saturday's still ran into a respectable number of thousands.

To say that Miss Burt sang three solos is not strictly accurate. She sang three times, but repeated her second song, the Brahms Lullaby, when public clamor made it plain that her audience was not going to let her go so easily. If the operatic excerpt with which the group opened proved her agility and sureness as a coloratura, the Brahms offered what is, in a way, a severer test. She had to make this fragile song effective in a huge open air arena, and succeeded in doing so by bringing to the performance a lyric fervency which turned the delicacy of the music into an advantage rather than a handicap.

Mr. Thaviu's program ran almost entirely to brilliant works—the "Maritana" overture of Wallace, Lacome's "La Feria," the "Marche Slave" of Tschaikowsky, and others of similar type. For lyric relief there was an arrangement of the Drigo Serenade.

From time to time this column has stressed the informality of the Grant park concerts by detailing the various occupations—smoking, knitting, sleeping, etc.—which go on along the fringes of the audience area. The catalog must again be revised to make room for the boy and girl who last night experimented with the possibility of ballroom dancing to band accompaniment on the encircling lawn. They had made an unfortunate choice of number—the "Toreador" song from "Carmen."

* *

C. E. Troyer, Former Corn King, Wins Gladiolus Cup

Anderson, Ind., Aug. 16.—[Special.]—At the seventh annual show of the Indiana Gladiolus society, closing here tonight, C. E. Troyer of LaFontaine, former international corn king, won the silver cup to be held permanently for winning in three consecutive shows. The president's shield, another coveted prize, was awarded to Paul Fletcher, Wakarusa, Ind. D. F. W. Vavenner, Gas City, was re-elected president.

Tonight's Program At Grant Park

8 p. m.
CHICAGO CIVIC OPERA ORCHESTRA.
Leo L. Kopp, conductor.
RUDY VALLEE, soloist and guest conductor.
Al Bernie, mimic.
Hildegard Halliday, comedienne.
The Gentlemen Songsters.
Ada Belle Files, contralto.

1. Overture to "Merry Wives of Windsor" ..... Nicolai
2. From "Götterdämmerung" .. Wagner
   [a] Siegfried's Rhine Journey.
   [b] Brunnhilde's Immolation.
3. [a] "Chi Vuol la Zingarella" .. .. Paisiello
   [b] "Songs My Mother Taught Me" ..... Dvorak
   Ada Belle Files.
4. Symphony in C Minor, Fourth Movement ..... Brahms
5. Three Dances from Hindu opera, "The Festival of Gauri" ..... Joseph La Monaca
   [First performance in Chicago.]
6. Hopak from "The Fair of Sorotzinzi" ..... Moussorgsky
7. Scherzo and March from "The Love of Three Oranges" .... Prokofieff
8. Waltzes from "Der Rosenkavalier" ..... Richard Strauss
9. Rudy Vallee Hits ..... Rudy Vallee
10. "It's a Sin to Tell a Lie" ... . Billy Mayhew
11. Al Bernie [mimic].
12. Hildegard Halliday [comedienne].
13. Decoration Day Medley .. Rudy Vallee

College Shops Packed with Latest Styles

BY RHEA SEEGER.

The college shops are open, ready for the rush of puzzled freshmen and their more or less harried parents. College shops are showing sartorial equipment for the first year of higher education.

In some of the stores the college shops are wide open and bustling sections separated from the rest of the plunder are presided over by experienced upper classmen with knowledge of what the entering freshmen should pack in the college bound luggage.

Other shops have college fashions throughout the entire store, with the same kind of expert advice ready on each floor. Anyway you try this college shopping, you can't go wrong.

Brand new loot—dozens of sweaters, skimpy, slim skirts, the right kind of coats, gay and giddy plaid wool campus dresses, fitted princess dresses of velveteen for tea dances and dates, and the necessary underlayers are piled about to the complete mystification of the parents, but simple as anything to the expert counselors and the girls themselves.

Staffed by college girls who know that first impressions count for or against your four year reputation, college girls from the very school you are planning to storm, are ready to help. Everything has been planned so there will be no mistakes. You can cheerfully spend little or a lot and still have the best assortment of clothes, extras, and even luxuries.

With college girls setting their own fashions, it's probably the first big thrill of a lifetime to shop with practically entire shops and stores turned over to campus clothes and fashions.

[For information on any article described in this column call Rhea Seeger, Superior 0100.]

THROUGH THE LOOKING GLASS

Three new beauty charmers in town—a bath oil, a dusting powder, and a special creamy lotion for the sensitive skinned woman to use instead of soap. They're perfumed with a fragrance we've adored ever since we met up with it in essence form a long time ago. It's ultrasuave.

The special cleansing lotion is creamy both in color and texture, and only a bit is needed to cleanse and soften in a single operation. Women whose skins rebel against even the mildest soaps will find this an answer to prayer. The skin is left smooth and petal-like, with no oiliness.

The bath oil is concentrated, and only a few drops transform the prosaic tub into a luxurious rite. The haunting scent clings to the water, the room, and the person, and if you want to feel like a pampered darling, it's a formula we recommend. The dusting powder in matching fragrance tops it all off to perfection, and gives the final touch of luxury to the bath.

This scent is a rich, opulent one, and if you like deep undertones in your perfume choice, you'll find them here. It's Russian in character, faintly reminiscent of the glamor and luxury of the imperial court with its blend of beauty and intrigue.

This trio of products are not inexpensive, but as luxuries they are completely soul-satisfying. A perfect gift or just the treat for yourself.

ELEANOR NANGLE.

[For information about these products telephone Eleanor Nangle, Superior 0100, or write to her in care of the Tribune.]

LAST CALL
Final clearance of all spring and summer dresses, coats and suits.
$5 and $10
Former Prices to $50
F. M. Paradise
17 N. STATE ST. 11TH FL. STEVENS BLDG.

SALE of YARNS
BEST QUALITY—LOWEST PRICES—LARGEST SELECTION
Crepe Yarn, oz. 22c
RAINBOW TWEED, Oz. 16c
GERMANTOWN ZEPHYR
French spun finest quality yarn made—suitable for afghans, sports suits and men's sport sweaters. Oz. 17c
MAIL ORDERS
Send for FREE catalog of over 100 colors and actual samples of yarn to Goodman Bros., Dept. T, 406 S. Wells St., Chicago, Ill.
ALL NEW FALL YARNS
French Nub ..... oz. 25c
Boucle ..... oz. 12½c
Snowball Zephyr Tweed ..... oz. 25c
Boutenay ..... oz. 19c
Willow Tweed Crepe oz. 22c
Botany, Saxony & Sport-yarn . . . ½ oz. skein 8c
WE SELL YARNS—AND YARNS ONLY!
ALL YARNS GUARANTEED! Only the best grades of wool and highest quality dyes are used in the manufacture of Goodman Bros. yarns.
Goodman Bros
4535 BROADWAY Open Thursday Evenings.
LOOP: 406 So. Wells St.
5867 W. MADISON Open Tues., Thurs. Evenings.
1408 E. 55TH ST. Open Thursday Evenings
1211 S. Union Ave. Open Sun.
EVANSTON 1741 Sherman Ave.
At All Stores—FREE LESSONS BY EXPERTS!

Store Hours: 9:30 A. M. to 6 P. M.
MANDEL BROTHERS completely AIR CONDITIONED in 82 departments
a moss cloth suit with lapin coat
$65
Don't you want ONE indispensable ensemble for fall and winter? Sleek, silky blocked lapin swagger with its mating moss cloth suit. Pine green, autumn leaf, cherry, cordovan, beaver suit with brown, black or gray lapin coat.
Mandel's Better Suits—Air-Conditioned Fourth Floor—State.

Blum's—Vogue
630 SOUTH MICHIGAN AVENUE
Mr. Blum cabled us from Paris!
SIX MINK COATS
resulted in our workrooms!
Embodying the new fashion ideas Mr. Blum brought back from Europe . . . completed in August so that we could offer them to our clients at prices we cannot duplicate later. You must see them, your first trip downtown. You will marvel anew at our workroom interpretations of these new, Paris-inspired fashions . . . and realize what cunning hands it took to create them . . . how important it is to place yourself in the hands of experts when a Mink Coat is involved!
New hussar model of natural mink $2500
Skins perfectly blended in swagger with new young collar $1500
A new working of skins over the shoulders of a superb dark mink . $2150
Natural mink at its handsomest in a coat with a luxurious sweep . . $2950
A new Molyneux model in natural dark Eastern Mink $3500
Canadian Mink at its finest . . . in a beautifully slender model . . . $4250
SHOP IN AIR-CONDITIONED COMFORT IN ALL THREE BLUMS-VOGUE SHOPS
EVANSTON 709 Church
NORTH 920 Michigan
SOUTH 630 Michigan

Red Pavilion

By Pauline Stiles

SYNOPSIS.

Shortly after the world war Roger Mallard, handsome young Englishman, is embittered by the loss of hearing in one ear from a war injury. Mal has been raised by his godfather, William Grimwold, an actor. Grimmy persuades Mal to attend a New Year's eve party, where he meets lovely young Pamella Wyeth, though he forgets her on meeting Zelda Manners. A month later Mal marries Zelda. The marriage ends disastrously. In a rage at his failure to make a living on the stage, Zelda flings a mirror at Mal and unknowingly destroys the hearing of his other ear. Fourteen years later Mal, under Grimmy's tutelage, has become a great success in pictures, hiding his affliction from his public. Zelda has refused him a divorce. Pamella Wyeth has a home in Pasadena. David Barkley, son of an old friend, boards with her. At the premiere of Mal's latest film David meets Ellen Grest and invites her to a New Year's eve party at the hotel where Mallard lives, and asks Pamella along as chaperon. Mal is mourning the sudden death of Grimmy. David, as a joke on Ellen, has a boy page her with a message that Roger Mallard wants to meet her. Mal, skilful at lip reading, is sitting at the next table. Attracted by Pamella, Mal introduces himself and asks to join their party. David and Ellen desert Pamella. Mal takes her home. There Mal drops on her couch unconscious. Pamella thinks he has had too much to drink. She is unable to rouse him. In the morning David calls. He's been arrested because Mallard has disappeared, apparently kidnaped.

INSTALMENT XIX.

KIDNAPING SUSPECTED.

This was too much! She was sick and tired of David's more than tipsy jokes. Anyway, enough was enough. She would write the Barkleys that her paying guest had become impossible and that they must call their crown prince home.

A shower and a rather flustered process of dressing failed to calm her. She had now put off as long as possible the evil moment when she must go down to make sure that her living room was empty. The way from her room to the head of the stairs seemed a perilous journey. She stood a moment gathering her courage. Then, setting her lips firmly, she made an effort at a swift descent of her stairway which charged into a cautious tiptoeing before she reached the bottom. She moved very quietly toward the living room door and was nonplused to see the figure of a man on her couch still lying motionless beneath her blankets. A beam of sunlight danced gayly across his face.

Pam's first thought now was to find help in a situation getting beyond her. She ran pell-mell back to the phone connection in the upstairs study and put in a call for her friend, Dr. Nicholas Ware.

Since it was a holiday, and since Dr. Ware was one of the busiest physicians in the town, she was in a panic for fear she couldn't find him. And it was only by the greatest good luck that she finally succeeded just as he was leaving luncheon, at the home of a friend, to go to the big New Year's football game in the Rose Bowl.

He was very indignant to be thus interrupted and snapped out a

"Haven't you read the—extras?—heard the radio? The fellow's been honored."

"Who?" into the phone that would have scared off most interfering patients.

"It's Pamella, Nick——"

"I would have thought that you, of all people, had sense enough to let me alone on New Year's day and when I'm going to the ball game at that."

"Yes, Nick, I'm terribly sorry to bother you, but I'm in trouble. Please come quickly."

"What kind of trouble?"

"I can't tell you over the phone. Just come."

Dr. Ware changed his tone with a, "All right! Don't worry. I'll come as soon as I can get through this trafic bedlam."

The minute Pamella heard the long awaited swish of wheels on her drive, she dashed out. She met Dr. Ware, carrying his familiar black bag, as he came with deliberate step across the terrace.

"Pam, what in the world is it? All this melodrama——"

"Melodrama is the correct diagnosis! Nick, Roger Mallard is here—in there—in the living room. Don't ask me how he got here. It's too fantastic. The point is—"

"Roger Mallard? Are you crazy?" Dr. Ware, at first deprived of speech, now burst out. "Haven't you read the morning extras? Heard the radio? With all the hue and cry started? The fellow's been kidnaped."

"What nonsense!" Pam cried hotly. "I met him at the Excelsior last night. He brought me home. But the point is—the reason I've called you—what with New Year's celebration and so forth, he's passed completely out."

Dr. Ware's reply to this was a thumping, "My God!"

Pam sprang up.

"Come in at once and see him."

Dr. Ware stopped her.

"Wait a minute! Let me think. This is serious. A fine mess, if ever there was one! You're sure it's Mallard?"

"Absolutely." It's the only thing he's left me to be sure of, Pam was thinking.

"Pam—listen. It's true—what I told you. The hotel where he lives—the world—most importantly of all, the police believe him kidnaped. It seems he's a man of most regular and conservative habits. He's never out unduly late of nights. Never roams about. He went to the Excelsior New Year's Eve show. The dining room captain—the waiters—a bellboy saw him. He was there for about two hours and then disappeared. His Japanese servant is pretty attached to him and when Mallard didn't turn up by morning, the fellow got scared. At first he thought of an accident. But what with the kidnaping threats Mallard is always receiving, and finding a piece of paper thrust under the bungalow door with some cryptic message about meetings and money, the man's fright blazed up in another direction and started the hue and cry. The hotel management, all a-jitter, at once called in the police. They're starting such a man hunt as hasn't been known since the——"

"Nick, how dreadful!"

Pam had listened to this growing whiter and whiter, even though her dazed brain could only take in vaguely its complications especially with regard to herself.

"O, Nick! What shall we do?"

"I don't know yet. It needs careful handling—for your sake. . . . Come on. Where is he?"

Pam went around and leaned for needed support against the back of the couch, while Dr. Ware put his bag on the table and started to examine his patient. This he did by rolling back stubbornly closed eyelids, feeling wrists, and listening so long through his stethoscope that Pam could hardly keep from screaming.

Finally he straightened up, put Mallard's limp hand back on the blanket, and turned to look for the first time at Pam.

"Girl, this is no drunken stupor. The man's had a serious collapse. Overwork—a shock—unbearable worry, any or all of them, must have played the devil with his heart. You're lucky he didn't do a real passing out on you during the night. Get some boiling water for my hypo."

Pam suffered now another sickening revulsion of feeling. At first a sort of wild, guilty joy shook her that her first impressions of this man were correct. That he was all—perhaps more—than she'd thought him.

She hurried over to the head of the couch. She put out a hand, visibly trembling, and with a gesture as if pleading for forgiveness, began to stroke back Mallard's damp hair.

"Nick," she could scarcely keep her voice steady, "do you think he's going to die because I left him like this all night without doing anything for him, without——"

"O, no! Don't be foolish. It was probably good for him—the complete rest, with no fussing. . . . Don't go making yourself sick by heaping blame. Your diagnosis, for a woman with little experience with real topers, isn't to be wondered at. He'll come out of this now. But he can't be moved," said the doctor. "Run along and get a bed fixed. Why not put him in your father's room there on the west? I'll carry him up—although he'll be an armful. . . . But first, I'd better phone. . . . See here, Pam. Of course you know this may be deuced awkward for you? These fellows are condemned to live in glass houses as a price they pay for their fame and fortune. Mallard being such a recluse—the world is going to be mighty interested in the true story of his kidnaping."

"I suppose so. But I don't care what happens to me so long as he—if he should die, I'd feel as if I'd killed him!"

[Copyright: 1936: By Pauline Stiles.]

[Continued tomorrow.]

GASOLINE ALLEY—IN TRAINING

YOU GOT ME INDIAN RASSLIN' THAT TIME, ALEC.
YOU'VE GOT TO LEARN TO DO BETTER.
START FAST AND GET THE BACK OF YOUR KNEE UP BEHIND THE OTHER BIRD'S ANKLE AS FAR AS YOU CAN.
THAT WAS BETTER BUT STILL YOU WEREN'T QUICK ENOUGH.
BUT WHY ARE YOU TRYIN' TO TEACH ME, ALEC?
BECAUSE PETE MOSS FIGGERS HE'S THE CHAMP AROUND HERE, AN' HE'LL TRY TO GET YOU SOONER OR LATER.
KING
Reg. U. S. Pat. Off.
Copyright, 1936, by Chicago Tribune-N. Y. News Syndicate, Inc.

WINNIE WINKLE, THE BREADWINNER: Outward Bound

GOSH, EVERY TIME I THINK OF MARTY MULLIGAN AND STEVE STRONG SAVING THEIR MONEY AT MY EXPENSE AND THEN SQUANDERING MONEY ON THOSE CHORUS GIRLS - I GET FURIOUS!
WELL, AS FAR AS I AM CONCERNED, THOSE TWO STRONG MEN DON'T EVEN EXIST!!
FAWTHAW, IF MARTY OR STEVE CALL, TELL THEM I'M NOT IN!! I DON'T WANT THEM IN THIS HOUSE—
OKAY BABE! WE'RE LEAVIN'!!
AUG. 17
Reg. U. S. Pat. Off.
Copyright, 1936, by Chicago Tribune-N. Y. News Syndicate, Inc.

A. McNally III. Is Engaged to Eastern Girl

[Continued from page 15.]

N. Y., and their son-in-law, Charles A. Munroe, who lives in Greenwich, Conn.

The director of the institute, Robert B. Harshe, and Mrs. Harshe, will not return from a summer in England until Sept. 4, but their places at the preview will be taken by the assistant director, Charles Fabens Kelley, and Mrs. Kelley, and the associate curator of painting, Daniel Catton Rich, and Mrs. Rich. Young Mr. Rich is handling the details of the hanging of the exhibition, so he is very busy now, for workmen already have begun preparing the galleries for the colorful paintings and drawings.

Rene Weiller, the French consul general, and John Vennema, the consul of the Netherlands, have been invited to the preview, for Van Gogh's tragic life was lived in Holland and France.

Walter S. Brewster, a trustee of the institute, and Mrs. Brewster, who are among Chicago's best known private collectors and among the institute's stanch friends, will not be in Chicago on the 25th, for they have left for a motor trip through New England, from which they will not return until Sept. 1.

Lucy Rumsey to Bow at Lake Geneva Tea.

The summer colony at Lake Geneva expected to greet only one debutante, Miss Theodora Finney, at a formal presentation party this summer, but now to its pleasure the colony hears that it is to have the pleasure of meeting two charming young women, for Miss Lucy Rumsey is to make her bow jointly with the daughter of Dr. and Mrs. William P. Finney. Miss Rumsey, daughter of Mr. and Mrs. Wallace D. Rumsey of Winnetka, is a distant connection of Miss Finney's, for the former's grandfather and the latter's great-grandfather were cousins.

Dr. and Mrs. Finney will give a tea Sept. 5 at their Lake Geneva home, the Knoll, for the young girls. Miss Finney is a student at Vassar, where she will return in the fall. Miss Rumsey studied last year at Marot Junior college at Thompson, Conn., and has not decided yet where she will continue her studies this fall. She returned Saturday with Mrs. George B. Massey and Miss Phoebe Massey, another debutante of the coming season, from Santa Barbara, where they had been for the fiesta.

Miss Rumsey's brothers, David and Don Rumsey, will be coming home for their sister's debut. The former is in business in Shreveport, La., and Don has been in Toledo, O., since his graduation from Williams in June.

Baggaley Family Sails Tomorrow to Circle Globe.

The flying trip around the world that the W. Blair Baggaleys and their daughter, Miss Barbara Baggaley, are taking promises to be packed with interest. They are sailing tomorrow from San Francisco for Australia, where they will spend a week or more while Mr. Baggaley attends to some business. From Australia the trio will fly to London over a route that has been arranged to permit an afternoon of sightseeing every day, since the family will be in the air only from early morning until mid-afternoon. It will take twelve days to reach London from Australia. They will sail home from England after about five days in London.

The L. Bernard Kilbournes, who also believe in traveling by air, arrived at home Saturday after a trip abroad. They crossed the Atlantic eastward on the Hindenburg, but returned in an ocean liner. They flew to Chicago from New York.

Phillip S. Dalton Jr. has left to spend two weeks cruising along the New England coast. He will visit his parents at Martha's Vineyard.

Richard S. Bull Family Goes Fishing in Wisconsin.

The Richard S. Bulls and their subdeb daughter, Miss Ellen Bull, have gone to Wisconsin on a fishing trip. They are near Lac du Flambeau.

Mrs. Edward L. Hasler has gone east for a week or two. Mrs. Hasler expects her niece, Miss Eleanor Coonley, to come from Great Barrington, Mass., for her usual summer visit in Lake Forest.

The Daggett Harveys, who are vacationing on a ranch in Wyoming, are expected home on Aug. 23.

Mr. and Mrs. John Drum had hoped to go to Northport Point, Mich., over the past week end to celebrate their first wedding anniversary in the little resort where they were married last Aug. 17, but they stayed at home instead and invited some of their friends to come in to help celebrate. Mr. and Mrs. Charles S. Davis, Mrs. Drum's parents, are in Northport Point now. The former Isabel Davis' brother, Charles Jr., and his fiancée, Miss Elizabeth Blood, are planning a November wedding.

Mr. and Mrs. Josiah McRoberts are leaving their home in Geneva today for a motor trip to Desbarats, where they will be the guests for two weeks of Mrs. McRoberts' niece, Mrs. Ernest H. Noyes.

H. B. Babsons and Daughter Sail for British Isles.

Mr. and Mrs. Henry B. Babson and their daughter, Miss Betty Babson, sailed Saturday in the Empress of Britain for England and Scotland. They will return in the Queen Mary next month.

Among the many luncheons to be given for Miss Virginia Dawes during the few weeks that precede her wedding on Sept. 12 to Richard T. Cragg is one at which Miss Janet Maechtle will be hostess next Friday. Miss Maechtle, who lives in Evanston, is giving the party also to introduce to her friends Mrs. Everett Vinal Maechtle, the former Jean Lois Potter.

The Chicago and North Shore Vassar clubs have awarded a scholarship of $350 to Miss Elizabeth Burlingham, daughter of Mr. and Mrs. C. L. Burlingham of Tower road, Winnetka. Miss Burlingham was graduated from New Trier High school in June and will enter Vassar as a freshman this fall. She was president of her class in her junior year, and has been active in dramatics and music.

Robert J. Dunham is expected at home Aug. 23 from California, where he has been vacationing for the last three weeks with Mrs. Dunham. They have been occupying a house in Burlingame. Mrs. Dunham, who has been out there since June, is returning the middle of September.

WARNING! LITTLE SKIN BLEMISHES ARE DANGEROUS

● Pimples, blackheads, roughness—*watch out!* Prompt use of Cuticura Soap and Ointment helps prevent these minor blemishes due to external causes from developing into ugly, serious skin afflictions. Cuticura's medicinal and emollient properties check irritation, aid healing, help restore natural skin loveliness. Get started on the Cuticura treatment today. Soap 25c, Ointment 25c at your druggist's. For FREE sample address "Cuticura," Dept. 13A, Malden, Mass.

Check them with CUTICURA

MOTION PICTURES NORTHWEST

BALABAN & KATZ COOL THEATERS AIR CONDITIONED

Big Double Event! Come Early! HARDING Milwaukee-Sawyer Mat. 1:30-6:30 KAY FRANCIS Ian Hunter "WHITE ANGEL"
GATEWAY 5216 Lawrence Ave. Police Crack Down on Higher Ups! CONGRESS 2135 Milwaukee Ave. EDWARD G. ROBINSON Joan Blondell BELPARK 8231 N. Cicero Ave. "BULLETS OR BALLOTS" Belpark & Gateway—Radio's Funsters Ken Murray & Sassafras, "OH, YEAH!" Extra, Congress—THREE STOOGES Howl
TERMINAL 3515 Lawrence Ave. 3 STOOGES Riot Robert Montgomery, "TROUBLE FOR TWO"
CRYSTAL North at California GRACE MOORE Franchot Tone ALBA Kedzie-Lawrence "KING STEPS OUT"
BILTMORE Division at Damen Joan Blondell JOE E. BROWN Howl, "SONS O' GUNS"
ALAMO 3639 W. Chicago—Mat. Daily Air-Conditioned—Edw. G. Robinson "BULLETS OR BALLOTS"
TIFFIN 4051 NORTH AVE. AIR-CONDITIONED EDW. G. ROBINSON "Bullets or Ballots" JOAN BLONDELL
MONT CLARE Grand Ave. at Harlem AIR-CONDITIONED EDW. G. ROBINSON—"Bullets or Ballots" THE GREATEST "G" MAN STORY
KARLOV "PRIVATE NUMBER" ROBERT TAYLOR — LORETTA YOUNG
AVON 3327 Fullerton Ave.—COOLED BETTE DAVIS, GEORGE BRENT, "THE GOLDEN ARROW"
IRVING Crawford and Irving—COOLED JOAN BLONDELL, JOE E. BROWN—"SONS O' GUNS"
CROWN Division and Ashland—COOLED EDWARD G. ROBINSON JOAN BLONDELL, "BULLETS OR BALLOTS"
EMBASSY 3940 Fullerton—COOLED JOAN BLONDELL JOE E. BROWN, "SONS O' GUNS"
LOGAN MILWAUKEE at SAWYER JOAN BLONDELL JOE E. BROWN — "SONS O' GUNS"
PORTAGE 4050 Milwaukee—Open 1:30 Air-Conditioned—Free Parking JOE E. BROWN — "SONS O' GUNS"
ADMIRAL 3940 LAWRENCE—Air-Conditioned—Last Day ROBERT TAYLOR—"PRIVATE NUMBER"
DRAKE 3548 MONTROSE—Open 1:30 Also Maj. Bowes' Amateurs Fred MacMurray—"Princess Comes Across"
LIBERTY 3705 FULLERTON Mat. Daily—Victor McLaglen Ronald Colman, Claudette Colbert—"Under 2 Flags"

MOTION PICTURES DOWNTOWN

AIR-CONDITIONED RKO PALACE RANDOLPH NEAR LA SALLE 2nd Triumphant Week! KATHARINE HEPBURN ★ FREDRIC MARCH MARY OF SCOTLAND "FOLLOW the STARS"—CAST of 30 OPENS 10:45—Price Obgs. 2 & 6:30

STATE-LAKE 20 & 3 Jack HOLT in "CRASH DONOVAN" Open 10 A. M. Amateurs at 7:30 Big Stage Show Muriel Parker Gold & Bernie Sid Marion OTHERS

WOODS 15¢ La Salle ALWAYS COOL TO 6:30 ALWAYS COOL Carole Lombard Fred MacMurray "THE PRINCESS COMES ACROSS" MARY ASTOR "Trapped by Television"

World PLAYHOUSE 410 S. Mich. Ave. Cont. Noon Until Midnight—35c to 6:30 Madeleine Carroll Peter Lorre "SECRET AGENT"

ORPHEUM State Street at Monroe Doors Open 8:45 A. M. KAY FRANCIS as Florence Nightingale in "THE WHITE ANGEL"

CLARK CLARK & MADISON—Cooled 15c 7:45 A. M. to 6:30 P. M. JOE E. BROWN Joan BLONDELL "SONS O' GUNS" Midnight Show—Last Feature, 12:30

MONROE Monroe & Dearborn—Cooled 15c 8:15 A.M. to 6:30 P.M. GRACE MOORE — FRANCHOT TONE "THE KING STEPS OUT"

SONOTONE AIR-CONDITIONED 6th E. VAN BUREN "Private Life of Louis XIV." (Liselotte Von Der Pfalz) Eng. Dialog Titles

SOUTH

BALABAN & KATZ COOL THEATERS AIR CONDITIONED

OPEN 12 NOON TIVOLI COURTERFEIT CHESTER MORRIS MARGOT GRAHAME Extra POPEYE CARTOON
SOUTHTOWN Mat. 1:30-6:30 EDNA FERBER'S Romance SHOW BOAT IRENE DUNNE, ALLEN JONES
TOWER 63rd-Blackstone—Op. 1:30 Rosalind Russell—Robert Montgomery "TROUBLE FOR TWO"
MARYLAND 63d-Maryland—Op. 1:30 Edward G. Robinson Joan Blondell—"BULLETS OR BALLOTS"

PICCADILLY JESSIE MATTHEWS "IT'S LOVE AGAIN"

HARPER 3240 Harper—Fred MacMurray "PRINCESS COMES ACROSS"
HYDE PARK 5312 Lake Park—Frances Dee "HALF ANGEL"
SHAKESPEARE 484-Ellis—Robert Taylor "PRIVATE NUMBER"
KENWOOD 47th-Kimbark—Robert Taylor "PRIVATE NUMBER"
COMMERCIAL 9150 Commercial—Op. 11:30 AIR-CONDITIONED—Joan Blondell, Edw. G. Robinson—"Bullets or Ballots"
MICHIGAN 110 E. Garfield—COOLED STARTLING EXPOSE OF THE PAROLE SYSTEM—"PAROLE"
RAMOVA Mat. to 6:30, 99c—"Popeye" Cartoon EDW. G. ROBINSON—"BULLETS or BALLOTS"
MARQUETTE 63d-Kedzie—Open 1:30—Air-Conditioned—Carole Lombard Fred MacMurray—"Princess Comes Across"
KIMBARK 6340 KIMBARK It's Cool—Last Day ANNE SHIRLEY, GUY KIBBEE—"MILIS"
MIDWAY "Robin Hood of El Dorado" Cottage at 63d—Open 1:30—Warner Baxter
RAY "PETTICOAT FEVER" 2658 E. 75th—Op. 1:30—M. Lay, Babs Montgomery
COLONY 3206 W. 59th—Open 5:45 Air-Conditioned—Joan Blondell JOE E. BROWN — "SONS O' GUNS"

MOTION PICTURES SOUTH

TODAY! CAPITOL Doors Open Today 12 Noon! Come Early, Avoid the Crowds! WARNER BROS. COOL AIR-CONDITIONED THEATRES
AVALON 79th at Stony Free Parking Irene DUNNE Allan Jones "SHOW BOAT"
CAPITOL 79th at Halsted Free Parking Kay FRANCIS Ian Hunter "THE WHITE ANGEL"
GROVE 76th-Cottage HIGHLAND 79th-Ashland Matinee Daily Edw. G. Robinson Joan Blondell in "BULLETS or BALLOTS"
BEVERLY 95th-Ashland Free Parking JEFFERY 71st-Jeffery Robt. Montgomery Rosalind Russell in "TROUBLE FOR TWO"
SHORE 75th-Kingston Franchot Tone and Grace Moore in "THE KING STEPS OUT" Added! Mickey Mouse & Maj. Bowes' Amateurs
STRATFORD 63rd-Halsted Joan Blondell Edward G. Robinson—"BULLETS OR BALLOTS"
COSMO 79th-Halsted Mickey Mouse's "Grand Opera" Daring Drama of Ex-Convicts—"PAROLE"
FROLIC 55th-Ellis OAKLAND 2947 Drexel LEXINGTON 1163 E. 63rd Grace Moore Franchot Tone "THE KING STEPS OUT" Added! Lexington and Frolic only! "MICKEY MOUSE"
HAMILTON 71st-Paxton Edgar Kennedy Comedy James Gleason—"MURDER ON A BRIDLE PATH"
JACKSON PK. 6711 STONY ISLAND 3 STOOGES COMEDY GRACE MOORE FRANCHOT TONE "KING STEPS OUT"
CHELTEN 79th and EXCHANGE BASIL RATHBONE LORETTA YOUNG ROBERT TAYLOR "PRIVATE NUMBER"
HIGHWAY 63d & Western—Open 1:30 Air-Conditioned—Joan Blondell JOE E. BROWN — "SONS O' GUNS"

WEST

BALABAN & KATZ COOL THEATERS AIR CONDITIONED COME EARLY.

OPEN 11:45 A.M. MARBRO PAT KENNEDY HUGE STAGE SHOW PUBLIC ENEMY'S WIFE Pat O'BRIEN Margaret LINDSAY

PARADISE CRAWFORD-WASHINGTON Mary Boland—"Early to Bed"—Chas. Ruggles
Central Pk. 3555 W. Roosevelt 3 STOOGES Comedy Joe E. Brown, Joan Blondell, "Sons o' Guns"
MANOR North & Central SENATE Madison-Kedzie STATE 5814 W. Madison EDWARD G. (Little Caesar) ROBINSON Joan Blondell "BULLETS OR BALLOTS" Extra—KEN MURRAY (Sassafras)—"Oh, Yeah!"
B'DWAY Strand 1641 W. Roosevelt CRAWFORD 19 S. Crawford-Cooled BYRD Cooled Cicero & Madison JOAN BLONDELL JOE E. BROWN "SONS O' GUNS"
AMERICAN 8 N. Ashland—COOLED EDWARD G. ROBINSON JOAN BLONDELL—"BULLETS OR BALLOTS"
WEST END 121 N. Cicero—COOLED Carole LOMBARD, Fred MacMurray, "THE PRINCESS COMES ACROSS"
CENTURY 1421 W. MADISON GEORGE BRENT BETTE DAVIS — "GOLDEN ARROW"
MADLIN 1910 MADISON—COOL LORETTA YOUNG ROBERT TAYLOR—"PRIVATE NUMBER"
AVENUE Cicero at Jackson—Cooled VICTOR McLAGLEN RONALD COLMAN—CLAUDETTE COLBERT "UNDER TWO FLAGS"

NORTH

ADELPHI 7074 N. CLARK ST. DELIGHTFULLY COOL BARGAIN MATINEE TO 6:30 P. M. Loretta Young, Franchot Tone, Lewis Stone "UNGUARDED HOUR"
HOWARD HOWARD ST. "L" Free Parking—Open 1:30 Fred MacMurray—Carole Lombard "Princess Comes Across"
DE LUXE 1141 WILSON Mickey Mouse Cartoon GRACE MOORE, Franchot Tone—"King Steps Out"
DEARBORN 40 W. Division—Op. 6 P. M. FRANCHOT TONE GRACE MOORE — "The King Steps Out"
CINEMA BETTE DAVIS GEORGE BRENT "THE GOLDEN ARROW"
GOLD COAST 15c CLARK & NORTH Freddie Bartholomew "LITTLE LORD FAUNTLEROY"
PLAZA 908 W. NORTH AVE Matinee Daily—Ann Loring Warner Baxter—"Robin Hood of El Dorado"
BUGG "PRIVATE NUMBER" ROBERT TAYLOR — LORETTA YOUNG
CALO 5406 N. CLARK ST.—Cooled by Refrigeration—Carole Lombard Fred MacMurray—"Princess Comes Across"
RIDGE 1350 DEVON AVE.—COMF. COOL Mat. Daily—Doors Open 1:30 P. M. C. Lombard, F. MacMurray—"Princess Comes Across"

MOTION PICTURES DOWNTOWN

BALABAN & KATZ Air Conditioned THEATERS COOL

CHICAGO Come Early! Barg. Mat. 10:15-3 SHOPPERS' SPECIAL 3 to 6:30 P. M. MYRNA LOY WARNER BAXTER in "To Marry with Love" All Shows Air Cooled STAGE! Jack Kaye TORRENCE Nina Olivette "Bunny Cane" Franny The Horse Helen VIRGINIA ALEXIN "Brides of 3 Centuries" MARCH OF TIME
ORIENTAL Open 10:15—25c to 6:30 COMPLETE! IN PERSON THE N.B.C. SATURDAY JAMBOREE Radio's Popular Coast to Coast Show SCREEN: Condemned by the Man She Loved And SUDDEN DEATH Paramount Picture with Frances Drake
UNITED ARTISTS Complete! Regular Prices! Open 8:45. Pr. chg. 1 & 6. Features 9:08, 12:30, 3:32, 6:44, 9:56 William Myrna Luise and 50 Stars in M-G-M. POWELL · LOY · RAINER THE GREAT ZIEGFELD
ROOSEVELT Open 8:45 a.m. Price chg. 1 & 6 MARCH · BAXTER BARRYMORE Clark June Lang Gregory Ratoff 20th Century Fox Smash! THE ROAD TO GLORY
GARRICK Open 8:45. Pr. chg 1 & 6:30 GEORGE RAFT IDA LUPINO Dolores Costello Barrymore "YOURS FOR THE ASKING"
APOLLO Open 8:45 a.m. Price chg 1 & 6 Jeanette Spencer GABLE MacDONALD TRACY "SAN FRANCISCO"

NORTH

BALABAN & KATZ COOL THEATERS AIR CONDITIONED

SHERIDAN 4038 Sheridan—COOLED GAIL PATRICK CHARLES RUGGLES MARY BOLAND "EARLY TO BED"
VOGUE 3810 Broadway—COOLED Robert Louis Stevenson's 'Trouble for Two' Based On 'THE SUICIDE CLUB' Robert Montgomery, Rosalind Russell
MODE 5912 Sheridan ARGMORE 1040 Argyle-Cooled Bette Davis George Brent GOLDEN ARROW
400 6746 Sheridan—Cooled ROBERT TAYLOR "THERE'S ALWAYS TOMORROW"
DEVON 5225 B'dway BUCK'M 3310 N. Clark No. CENTER 4637 Lincoln—Cooled EDWARD G. ROBINSON JOAN BLONDELL Frank McHugh "BULLETS OR BALLOTS"
BIOGRAPH 2433 Lincoln—Cooled DAVIS 4614 Lincoln VIC Cooled Sheffield & Belmont JOAN BLONDELL JOE E. BROWN 'SONS O' GUNS'
LINCOLN 3164 Lincoln nr. Belmont AIR-COOLED—Barg. Mat. "TOO MANY PARENTS" SEQUEL TO "MAEDCHEN IN UNIFORM" Schmeling vs. Louis Fight Pictures CHINAWARE FREE TO LADIES TONIGHT
ROSEWOOD Air-Cooled—1823 Montrose 6 UNITS—MAT. DAILY Chester Morris, Lewis Stone, Walter Brennan "THREE GODFATHERS" Charley Chase — Cartoon—Travel—Act—News Wed., Thurs.. "Miles"; Fri., Sat., "Golden Arrow"
LAKE SHORE 3175 BROADWAY—Air-Conditioned—Geo. Brent BETTE DAVIS — "GOLDEN ARROW"

NORTH

BALABAN & KATZ COOL THEATERS AIR CONDITIONED

OPEN 12:00 UPTOWN BROADWAY at LAWRENCE COME EARLY! Double Event Today! Barbara STANWYCK RAYMOND · YOUNG THE Bride Walks Out Plus Jesse Owens, Sybil Jason Hits Extra! SILLY SYMPHONY in Color
GRANADA Sheridan-Devon. 1:30 Last Nite! "POPPY" W. C. FIELDS "March of Time" & Robt. Benchley Riot
RIVIERA Broadway-Lawrence. 1:30 Pat O'Brien, M. Lindsay "PUBLIC ENEMY'S WIFE"
CENTURY Clark-Diversey. 1:30 KAY FRANCIS 'WHITE ANGEL'
NORTOWN Western-Devon. 1:30 Ruggles & Beland EARLY TO BED Plus "March of Time" and "Popeye"
NORSHORE All 3 Theaters Howard-Clark BELMONT Lincoln-Ashland PANTHEON Sheridan-Wilson Mat. Pr. 1:00-6:30 EDW. G. ROBINSON Joan Blondell "BULLETS or BALLOTS" Extra at Pantheon—3 STOOGES' Riot
LAKESIDE 4728 Sheridan. Op. 1 COVENT 2653 N. Clark. Op. 1:30 JOE E. BROWN Joan Blondell "Sons o' Guns"
BRYN MAWR 1125 Bryn Mawr at "L" Sta. Cooled by Refrig.—Op. 1 P.M. GRACE MOORE FRANCHOT TONE "KING STEPS OUT"
WINDSOR 1225 N. Clark—Open 1:30 AIR-CONDITIONED EDW. G. ROBINSON JOAN BLONDELL "Bullets or Ballots"

• SUBURBAN •

NO MAN'S LAND

TEATRO DEL LAGO ROBERT MONTGOMERY ROSALIND RUSSELL "TROUBLE FOR TWO" AIR-CONDITIONED MATINEE DAILY

WILMETTE

WILMETTE LEWIS STONE — IRENE HERVEY CHESTER MORRIS "THREE GODFATHERS" AIR-CONDITIONED—COOL

EVANSTON

VALENCIA Open 1:30—Mat. Fr. to 6:30 ROBERT TAYLOR LORETTA YOUNG HURRY! Last Times Today! HURRY! "PRIVATE NUMBER"
B&K VARSITY Op. 1:30—Always Cool CHARLIE RUGGLES MARY BOLAND in "EARLY TO BED" Extra! All New "MARCH OF TIME"

PARK RIDGE

PICKWICK Op. 6 P. M.—Free Parking Franchot Tone, GRACE MOORE — "King Steps Out"

HINSDALE

HINSDALE 20c WHY PAY MORE! Feature 2:00-10:00—WILL ROGERS "Steamboat 'Round the Bend"—Tomorrow, "Louis Pasteur" Money Refunded to NEW Patrons Not Satisfied

BERWYN

B&K BERWYN RIDGELAND & CERMAK Air-Conditioned—Open 1:30 ROBT. MONTGOMERY, "TROUBLE FOR TWO"
NEW RITZ 4343 W. Roosevelt—COMF. COOL Op. 1:30—Adults 25c to 5 P.M. JOE E. BROWN, Joan Blondell—"SONS O' GUNS"

FOREST PARK

FOREST MADISON at DES PLAINES Free Parking—Air-Conditioned JOE E. BROWN — JOAN BLONDELL "SONS O' GUNS"

MAYWOOD

LIDO MATINEE DAILY NEWS EDW. G. ROBINSON — JOAN BLONDELL "BULLETS OR BALLOTS"

AUSTIN

AUSTIN "PRIVATE NUMBER" ROBERT TAYLOR — LORETTA YOUNG
PARK 5960 W. LAKE ST. COOLED by REFRIGERATION Loretta Young, Franchot Tone—"Unguarded Hour"
IRIS 5743 CHICAGO AVE. FRANCHOT TONE GRACE MOORE—"The KING STEPS OUT"
SYMPHONY 4937 W. Chicago Ave. Mickey Mouse Cartoon JOE E. BROWN in "SONS O' GUNS"

OAK PARK

LAMAR Marion at Lake St. "L"—COOLED "TROUBLE FOR TWO"—Based on Robert Louis Stevenson's "The SUICIDE CLUB" ROBT MONTGOMERY, ROSALIND RUSSELL
LAKE Lake near Marion—COOLED JOAN BLONDELL, JOE E. BROWN, "SONS O' GUNS"
SOUTHERN 828 S. Oak Park—COOLED BETTE DAVIS GEORGE BRENT, "THE GOLDEN ARROW"

CICERO

TOWN Roosevelt nr. Austin—COOLED ROBERT TAYLOR, Patsy Kelly LORETTA YOUNG—"PRIVATE NUMBER"

LA GRANGE

B&K LA GRANGE AIR-CONDITIONED Op. 1:30, Hearing Aids EDW. G. ROBINSON, "BULLETS OR BALLOTS"

Steaks Broiled Too Long Lose Tender Flavor

Taste Is Best When Meat Is Medium Done.

Tomorrow's Menu

BREAKFAST
Chilled Prune and Orange Juice
French Toast
Bacon Crisps
Coffee Milk

LUNCH
Deviled Ham Sandwiches
Celery and Green Pepper in Tomato Aspic
Fresh Peaches and Bananas with Cream
Tea Milk

DINNER
Lamb Stew
Steamed Buttered Rice
Cabbage, Pineapple, Marshmallow Salad
Rolls Butter
Lime Sherbet with Chocolate Sauce
Coffee

"Modern Meat Lore," a 52 page booklet containing the most recent information on selection of meat cuts, the most modern methods of cooking meats, and many recipes for meat dishes, is on sale at the Tribune Public Service offices, 1 South Dearborn street, and Tribune Tower, for 20 cents. By mail, 23 cents, stamps or coin. Address mail requests to Mary Meade, The Chicago Tribune.

BY MARY MEADE.

It is my firm conviction that the man who orders his steak well done doesn't know a good steak when he sees one. To my mind there should be a culinary ban on broiling steaks to the well done stage because so much of the flavor and juiciness which mark a really good steak are lost in the process.

A broiled steak should be puffy, juicy, with a well browned exterior and a pink interior. A well done steak loses puffiness, juice, and shrinks appreciably more than the mediumly well done piece of meat.

If rare beef appeals to you, so much the better—but please don't over-broil your steaks!

The time of broiling will vary with the cut and the thickness of the steak. A two inch steak probably will require 15 minutes to a side for broiling to the medium stage. Lamb chops an inch thick usually take about six minutes on each side. Lamb is usually never served as rare as beef, although it is desirable that the interior be pink.

The most commonly broiled cuts of meat are the tender cuts of beef—porterhouse, club, or sirloin steak—and lamb loin, rib or shoulder chops and steaks cut from the leg of lamb. It is also possible to broil ham and bacon and pork loin chops, although there are many cooks who believe that pork chops should never be broiled. Long, slow cooking seems to be best for pork and for veal, since it brings out the flavor better than the brief cooking at a high temperature used in broiling.

The steps in broiling after you have selected your steak, preferably at least an inch thick, are:

1. Preheat the broiler to about 500 degrees [except for pork cuts, which must be broiled slowly, at 325 degrees].
2. Place the broiling rack so that there will be three inches between the flame and the top of the meat [five inches for bacon, ham, pork chops].
3. Cook the meat without turning until the top is nicely browned. Season and turn over. Brown the other side and season.
4. Serve immediately on a hot platter. This is important, as to let the steak cool is to let it lose its puffiness.

If you haven't a broiling oven, steaks and chops may be pan-broiled in much the same manner. Preheat the skillet without adding any fat. Place the meat in the hot pan, brown on either side, and reduce the heat to finish cooking. Pour off as much fat as possible during the cooking period. Do not add water or cover the skillet, or your steak will be ruined by loss of flavor and tenderness.

Steaks broiled under a gas flame may be cooked with the broiler door open, but in an electric unit the door is usually left closed. If you have one of the convenient oven-proof platters you will find the serving of tender, juicy steaks made doubly easy. Broil the steak on one side using the broiling rack. Then season the cooked side and place it on the platter to broil the other side. The platter may be removed directly from oven to table. Tomatoes stuffed with cooked corn, and slices of cooked potato covered with cheese may be placed on the platter with the steak for the final broiling.

[Copyright: 1936: By The Chicago Tribune.]

* *

Mount Everest Flight Film to Be Shown Tonight

"Wings over Mount Everest," the film record of the recent British expedition's flight over the Himalayas, will be shown at 8:30 o'clock this evening under the auspices of the Friends of India at International house, 1414 East 59th street. "The Taj Mahal" and other short features showing the scenic beauty of India also will be shown.

* *

North Shore Opera Group Has Tea in Wilmette Today

The north shore committee directing the raising of funds for the forthcoming season of the Chicago City Opera company will hold its weekly tea this afternoon at the home of Mrs. James G. Shakman, 35 Linden avenue, Wilmette.

* *

Fuller Park Carnival.

Fuller park will hold its annual water carnival this evening at the outdoor pool, 45th street and Princeton avenue. A band concert will open the program at 8 o'clock.

HAROLD TEEN—BABES IN THE BRUSH

HERBERT, THE HERMIT TOLD US NOT TO WANDER TOO FAR FROM TH' CABIN WITH THIS BEAR STILL ON TH' LOOSE!
HUSH YO' MUSH! WITH THIS HIGH POWERED MUSKIT 'NE AIN'T GONNA WORRY 'BOUT NO 'BARS!
?
LISSEN?
CRACKLE! CRACKLE!
HALP! HALP! HALP! HALP! HALP!
ARL ED

Frock for the Midseason

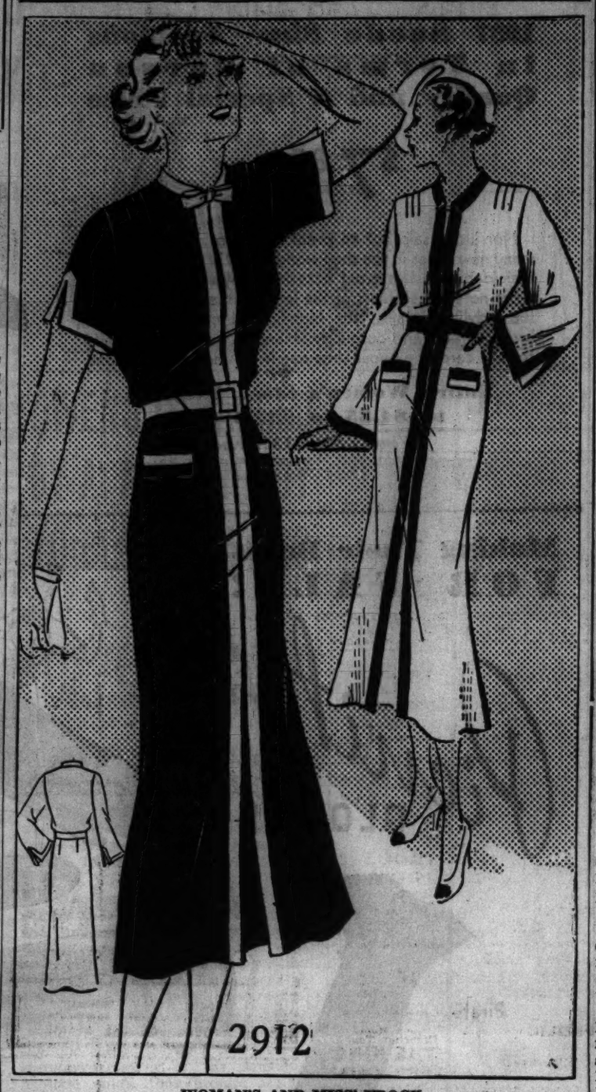

WOMAN'S AND MISS' FROCK.

The difficult midseason, during which fashion stipulates autumn modes and the thermometer demands lightweight clothing, is defeated by dark yet cool frocks such as the one illustrated today. Its trimly tailored lines adapt it to all types of daytime wear. Its perfect suitability to dark sheers makes it an important pattern for your early fall wardrobe. It keeps in the late summer tradition by employing light colored contrast in the trimming.

The original of this frock is created in navy sheer with the bands down the front, on the sleeves and pockets, and at the neckline in white grosgrain ribbon. Navy is not the only possible dark shade, however. Wine, dark green, black, and brown also will make up attractively.

This pattern serves also for a lovely late autumn frock to be worn on into winter. The only difference in styling is in the sleeves, which are long. Sheer wools are perfect for this version of the pattern, with dark grosgrain as contrast.

If you prefer, you might fashion this frock, with the short sleeves, of cottons in dark shades or rough weave printed linens. Rayon and wool novelty fabrics also will make up attractively in the version for fall.

Style No. 2912 is designed for sizes 14, 16, and 18 years, and 36, 38, and 40 inch bust measurement. Size 16 requires 2¼ yards of 39 inch material, with ⅝ yard of 35 inch contrasting.

Order Blank for Clotilde Pattern
CLOTILDE PATTERN

CHICAGO TRIBUNE, P. O. BOX 537, Grand Central Station, NEW YORK CITY.

Pattern No. 2912. Size.....

Inclosed find $..... Please send me the Clotilde Pattern listed below:

Write plainly, giving size and number of pattern desired. Include 10 cents in stamps or coin [coin preferred; wrap it carefully] for each pattern.

Name .....

No. and street.....

City .....

State .....

Sally Foresees Rush for Invitations to Party at Cubs Game

BY SALLY JOY BROWN.

It seems to me that THE SUNDAY TRIBUNE contained about the best news ever for boys and girls. I'll bet my boots that you'll all want to come to my next party, which takes place on Aug. 27, one week from next Thursday.

The Cubs have been playing such swell baseball that seats at Wrigley field are selling like hot cakes, so the child who wins an invitation to come with me to see the Chicago team play Philadelphia may consider it a great privilege. P. K. Wrigley knows how much you kids love baseball, so he has generously consented to my wish to have a second baseball party.

I'm going to take the usual number of 50 girls and 50 boys, and I'm sure there'll be a very heavy mail. As usual, I'm going to try to select the kids who'll have the very best time at the game, so if you're a real Cub fan and want to come you'd better write the very best letter you know how and tell me why you'd like to be in the party.

If you're to be a winner you must be sure to include your full name, address, and age, and your letter must reach me not a minute later than next Thursday morning. You must write it all by yourself and please don't ask for more than one invitation. These are the only requirements to make your letter eligible for selection, if you can convince me that you'd really appreciate seeing that game on Aug. 27.

If you expect to come, get to work on that letter and mail it to Sally Joy Brown, THE CHICAGO TRIBUNE, Chicago.

WEDDING

Iowa City, Ia., Aug. 16.—[Special.]—President Eugene A. Gilmore of the University of Iowa and Mrs. Gilmore announced Saturday the approaching marriage of their daughter, Elizabeth, to John Bradshaw Holt, son of Prof. and Mrs. Arthur E. Holt of Chicago.

The marriage will be held Saturday, Aug. 29, at 4 o'clock, in Gordon chapel, Old South church, Boston, Mass. The Rev. Russell Clinchy of the Mount Pleasant Congregational church, Washington, D. C., will perform the ceremony. The bride's attendant will be Eleanor Lansing Thomas of White Plains, N. Y. W. D. Herrick Jr. of Chicago will be best man.

Following the wedding will be a reception and tea at the Hotel Vendome, where President and Mrs. Gilmore will entertain wedding guests over the week-end.

After a brief wedding trip Mr. and Mrs. Holt will be at home, Capital Landing road, Williamsburg, Va., where Mr. Holt will be a member of the faculty of the College of William and Mary.

Stevenson Kin Proves Worth as Film Extra

BY GEORGE SHAFFER.

[Chicago Tribune Press Service.]

Hollywood, Cal., Aug. 16.—[Special.]—"We ought to have some sort of a drinking song for this scene," Director Howard Hawks said to a group of co-workers on the set of the Edna Ferber logging story, "Come and Get it," at United Artists. In the scene Edward Arnold as the two-fisted old lumberman, Frances Farmer, who plays the feminine lead, and Walter Brennan, Swedish logging boss, sit at a gambling house table surrounded by champagne bottles.

"The song ought to be in Swedish dialect and be introduced by Brennan," the director said.

"Just a minute," said Walter Mayo, assistant director, "there's a guy here who knows all kinds of odd songs." Mayo went to a group of extras and bit players and returned with a quiet mannered man. Hawk asked, "Do you remember a song that goes something like this?" and hummed his recollection of a song.

"Yes," said the newcomer, and completed the song. Then he sang it in words. "That's the tune, all right," said Hawks, "but we're just where we started; we need a song in Swedish."

"Why, then it would be something like this," the young man said, and translated it into Swedish as the eyes of the director and the others in the group grew wide.

"Hey, just a minute, Mayo, where did you get that fellow? Who is he?" Hawks demanded when the bit player went back to his corner.

"Oh, him?" said Mayo. "That's Robert Louis Stevenson II., nephew of the famous author. He's one of the most useful guys around a movie set I've ever known and I always try to use him."

Stevenson is about 33 years old and has spent most of his more youthful years traveling to odd seaports as an able seaman. He's the son of R. L. Stevenson's younger stepbrother John. He was born seventeen years after his famous uncle wrote "Dr. Jekyll and Mr. Hyde." He has been playing occasional jobs in movies for more than two years, none of them paying more than $25 a day.

Polly Rowles, 22 years old, Carnegie Tech campus queen, arrived in Hollywood today as Universal Studio's first investment in a "brains over beauty" exchange. Miss Rowles was brought to Hollywood in line with a new casting policy begun by the studio of getting college women into motion pictures. The actress is the daughter of a Pittsburgh steel executive.

Another Hollywood romance will be culminated within the next few weeks in the marriage of Marjorie Moore, screen dancer, to Jack Reynolds, an assistant in the United Artists executive offices. Miss Moore is the member of the chorus in Paramount's "The Big Broadcast of 1937."

Charles Guy Fulke Greville, seventh earl of Warwick, will be signed to a five year contract with Metro-Goldwyn-Mayer studios tomorrow, studio officials admitted today. The earl, prominent on the English stage and screen, is in London at present. His name was once romantically linked with that of Sally Blane, actress.

Marion Talley was getting along fine with her daily sunbath in a walled porch at her Beverly Hills masseuse's when a nasty bee stung her just below the right knee. Miss Talley changed from sun treatment to ice bags for the stung portion then and there.

Miss Talley received a long distance call from her proud father, Charles M. Talley, in Kansas City when the latter, with fifty family friends, was treated to a special preview of the singer's first starring film in a Kansas City theater.

The showing was held at 10:30 a. m., and promptly at noon her father was on the phone congratulating Marion. The picture hasn't been publicly released yet, a special print having been airmailed to Kansas City for her father's pleasure.

Dorothy Lamour, New Orleans girl who recently came from Chicago to the movies, has been given her best rôle to date, the second lead in "College Holiday" in a cast which includes Jack Benny, Gracie Allen, George Burns, Mary Boland, Eleanore Whitney and Martha Raye at Paramount.

Louis Zara, author and former Chicago reporter, has been added to Twentieth Century-Fox's list of contract writers to do a new movie treatment of the musical stage success, "Sally, Irene, and Mary."

OCEAN STEAMSHIP MOVEMENTS.

Arrived.	At.	From.
Britannic	New York	Havre
Europa	Bremen	New York
Veragua	New York	Havana
Sailed.	**From.**	**For.**
Columbus	New York	Bremen
Franconia	New York	Gaspe
Amer. Farmer	Liverpool	New York
Bremen	Bremen	New York

Culbertson's "Gold Book of Bidding and Play"

Beginning today Mr. Culbertson's latest work on contract, the "Gold Book of Bidding and Play," will be presented in this column in daily instalments.

CHAPTER 1—INSTALMENT 1.

The Bidding Process and Its Goals.

Card sense is usually spoken of as one of the mysterious minor talents, an innate knack of grasping easily and applying in practice the logic of playing situations. Cards do have an inner logic and form a bizarre world governed by their own inexorable laws. But I do not believe in an innate faculty called card sense. Certainly a man is not born with an invisible deck of cards in the convolutions of his brain. Card sense is largely an understanding of the spirit of cards, their remarkable structure, and the few underlying principles that make up contract bridge.

The road to the best final bid is strewn wit hbones and boners of millions of pasteboard soldiers. Their commanders-in-chief, the players, are to be sympathized with rather than condemned. The strategical possibilities of this fascinating intellectual game are practically unlimited. Simple enough for a grown up child, and yet deep enough for a demigod, it has this in common with the strategy of actual warfare [which it so strikingly resembles in many other particulars]: the side that makes the fewer blunders is victorious.

The blunders which in bridge may keep the players from the best final bid are his sins of commission and omission in bidding.

The Three Musketeers of Bidding.

Bidding is a complex process consisting of valuation, information and strategy. The object of bidding is to select the best final bid for the partnership hands. The final bid may be a premium at partner's or one's own bid or a penalty against the opponents' bid.

The three musketeers of bidding—valuation, information and strategy—are practically inseparable. Without precise information, valuation of hands is reduced to crude guess work, or at best must lean heavily on the crutches of vague mathematical "averages"; without strategy [and strategy includes psychology] bidding becomes a parade of wooden soldiers.

TODAY'S HAND.

West, dealer.
Both sides vulnerable.

NORTH
♠ 7
♥ A K Q 10 5 3
♦ 9 7 4
♣ K Q 4

WEST	EAST
♠ J 8 3 2	♠ 6
♥ 9 6 4	♥ J 8 7
♦ Q J 8	♦ 10 6 5 2
♣ 9 7 6	♣ J 10 8 5 2

SOUTH
♠ A K Q 10 9 5 4
♥ 2
♦ A K 3
♣ A 3

The bidding:

West	North	East	South
Pass	1 heart	Pass	2 spades
Pass	3 hearts	Pass	7 spades
Double	Pass	Pass	Pass

This hand teaches a double lesson. South made two frightful errors in the bidding. First, he should have realized that no trump was the safest final contract since if *either* his own spade suit or partner's advertised long heart suit came home, thirteen tricks would be a lay down. West was criminally stupid to double and thus warn south, and the latter was even more stupid in not accepting the warning, by going to seven no trump.

TODAY'S QUESTION.

Question: What meaning is attached to a double raise of an opening two bid in a suit?

Answer: It means that responder has five trumps, or four trumps to the queen, without a singleton, and with no honor higher than a queen in his hand.

Tomorrow's Hand

South, dealer.
Neither side vulnerable.
North-South 40 part-score.

NORTH
♠ 8 4
♥ A J 9 4 2
♦ A Q J 8
♣ Q 5

WEST	EAST
♠ A 7 5 3 2	♠ 6
♥ K 6 5	♥ 8 7 3
♦ 7 5 4	♦ K 10 2
♣ 9 8	♣ A K J 6 4 2

SOUTH
♠ K Q J 10 9
♥ Q 10
♦ 9 6 3
♣ 10 7 3

[Copyright: 1936: By Ely Culbertson.]

Parents Should Allow Children to Have Pals

BY GLADYS HUNTINGTON BEVANS

A mother once wrote me: "My 17 year old boy and I are such pals. We go to all sorts of things together, and I can't tell you how happy that makes me. I even go along when he takes his girl to the movies or for a walk."

And I've received letters from proud fathers too, about the exclusive friendship that exists between them and their sons.

Of course love and friendship and companionship should exist between parents and children, but never to such a degree that it deprives the youngsters of friendship and companionship of children of their own age. The parents shouldn't try to monopolize a child's affections.

In the early years, home and mother and father will satisfy most of his real needs. But when the child makes his first tentative steps away from his home, he has started on an exploration beyond its boundaries, and these excursions into the world are necessary for his normal development.

I know all the things you are going to say. Yes, love and friendship and companionship can and should exist between parents and their children. A boy may love to go on a fishing trip with his father or on a walk through the woods with his mother. A young daughter may like to go to church with her father or put up jellies with her mother. A shared interest in the same hobby can be a real and important thing. They can and should be real friends, but again I say, not to the exclusion of other friendships with children of their own age.

Children can learn much from us, but they also learn much from their contemporaries. Anyone who has seen two boys together, working or "cutting up" in a way that may seem foolish or inconsequential to us, or two girls discussing clothes, or boys, or any of the other big things of life, realizes that we can possibly give our children *just* what they get from these young friendships and contacts.

Don't try to be too exclusively a pal. A friendly, loving, and understanding mother or father is a safer, more satisfactory and less demanding relationship.

[Copyright: 1936: By The Chicago Tribune-N. Y. News Syndicate, Inc.]

The teens are the age at which parents and children often drift apart. Many fathers and mothers have been helped by our booklet, "Understanding the Adolescent." It may be obtained by sending a stamped, self-addressed envelope with your request.

Mrs. Bevans' column also appears in the Sunday Tribune.

* *

Bertha Baur to Address Republican Women Today

Mrs. Grace B. Reynolds, western director of Republican women's activities, and Mrs. Bertha Baur, Republican nominee for congress in the Ninth district, will speak at an open meeting of the Illinois League of Republican Women at 2 o'clock today at the Morrison hotel.

* *

P.-T. Recreation Chairmen.

Recreation chairmen of the Illinois Congress of Parents and Teachers will meet with the Chicago recreation commission at 1:30 o'clock today in room 1424, 160 North La Salle street.

AMUSEMENTS.

GRAND OPERA HOUSE TONIGHT, 8:35 Mat. Sat. Only
LAST 2 WEEKS
COOLED by REFRIGERATION
GEORGE WHITE'S Stage SCANDALS
WILLIE & EUGENE HOWARD HELEN MORGAN
75—GEORGE WHITE BEAUTIES—75
Evgs. $1-$3; Good Bals. Seats $2, $1.50, $2, $1.50

BLACKSTONE 7th at Michigan Phone Har. 6600
"BROKEN DISHES"
Comedy Smash Hit
Harry Minturn, Director. A Federal Theater Unit.

New Coiffure Gives Lift to Fall Spirits

Pompadour Trend Noted in Autumn Styles.

BY ANTOINETTE DONNELLY.

There has been much talk recently of the pompadour's return. A different pompadour from that sported by the Floradora girls, nevertheless a pompadour trend. The millinery trade, no doubt, is the strong influence behind the pompadour movement. So I'd suggest trying out the new hair-do to see just how you're going to fit under these new and different hat styles. And now is the time to be doing it, rather than waiting until you are ready for the hat purchase.

At millinery showings, in coöperation with the hairdress art, the pompadour effect was achieved by combing the hair up from the forehead and up on the sides into a backward swooping, long, flat rolled curl. The effect gained is that of the hair being part of the hat.

The Mary of Scotland hat and the Katharine Hepburn hair-do in the famous picture of that name are said to be wielding an influence. At times Hepburn's front hair arrangement is such that it appears that the hair curls were tacked into the inside brim of the hat. I have a feeling that we are in for a definite change in hair styles. It's about time, I think. We've clung to the short bob and the longish bob long enough, it would seem.

However, you can't tell about how women will take to a change from the sleek, neat, smart, undertrimmed head. For practical purposes, it seems the busy woman's salvation. And who among us does not qualify as busy woman?

But, as said in the beginning, while you are awaiting the post-vacation pocketbook recovery, you can give yourself a grand lift by getting a new hair style, and by starting in right now on skin recovery, so that there'll be a brand new face for the coiffure and a stunning new figure for the early fall frock.

[Copyright: 1936: By The Chicago Tribune-N. Y. News Syndicate, Inc.]

Health hints from your hands is one of the chapters in the booklet, "Handmade Hand Beauty," by Antoinette Donnelly, Tribune beauty editor. Get this practical booklet on how to care for the hands. On sale at Tribune Public Service offices, 1 South Dearborn street and Tribune Tower. Price, 5 cents. By postpaid mail, 7 cents.

'Sweet Gum Leaf' Is Rediscovered for Quilt Makers

Patterns of this design are 5 cents, stamps or coin. Address Nancy Cabot, Chicago Tribune, or call at one of the Tribune Public Service offices: One South Dearborn street or Tribune Tower.

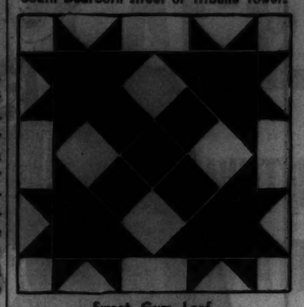

Sweet Gum Leaf.

BY NANCY CABOT.

There still is a great number of old quilt patterns which have been overlooked in the demand for various well known blocks, or they have been relegated to attics by people who have had no interest in the beauty and romance of quilts, there to remain hidden until they rot. Thanks to the interest of Mrs. Y. G. McFarland of Champaign, Ill., we have uncovered one of the most popular of the old pieced quilts, which was a favorite over 150 years ago. "Sweet Gum Leaf" was one of the favorite leaf designs in the south and middle western states. As is customary with most leaf designs, the predominant coverlets are made of green and white, although the block creates a most effective coverlet made up of a combination of printed materials and white.

NO MIDDLEMAN'S PROFIT

LENSES & MOUNTING Your Style and Prescription $3.45

Our single profit policy has made Ritholz opticians to Chicago. Our 14 stores in all sections of the city are daily serving hundreds of new customers who come to get the benefit of dealing direct with the maker.

MONEY BACK GUARANTEE
No longer need you wonder or worry whether the glasses you buy will solve your problem. Ritholz glasses must satisfy you in every way. The risk is all ours. Our iron-clad guarantee assures you of new glasses or your money back.

NO CHARGE FOR EXAMINATION
Our entire staff of graduate, expert optometrists is at the service of the public. Any man, woman or child is welcome to come and have their eyes examined. There is no charge, no obligation.

DR. RITHOLZ OPTICAL CO.
Main Office and Factory: 1148-1160 W. Chicago Ave.
Downtown Store—174 North State Street

North Side Stores	South Side Stores	West Side Stores
4731 Broadway	4654 South Ashland Ave.	1148-1160 W. Chicago Ave.
3318 Lawrence Ave.	9109 S. Commercial Ave.	3538 W. 26th Street
3109 Lincoln Avenue	6503 S. Halsted St.	11 South Pulaski Road
1240 Milwaukee Avenue	11106 S. Michigan Ave.	
2640 Milwaukee Avenue	4705 South Parkway	
806 Broadway, Gary, Ind.	5260 Hohman, Hammond, Ind.	

Open Tuesday, Thursday and Saturday Evenings

CROSSWORD PUZZLE

HORIZONTAL

1. Mode
6. Add together
9. District of New York City
10. Entreat
12. Swoon
13. Bright thought tersely expressed
16. Lugs
17. Surface
18. Stick
20. Indolent
21. Fragment
22. Exact
23. Self
24. Meaning
25. Selected
26. Goes back
28. Furrowed
29. Auricles
30. Beverage
31. Southern European drug plant
34. Wine bottle
38. Breathing organs
39. Low couch
40. Age
41. Merit
42. Animate
43. Gait
44. Stamp
45. French composer
46. Animal
47. Toiler
49. Light craft
50. Tardy
51. Jail keeper [Eng.]
53. Aeriform fluid
54. Concluded

VERTICAL

1. Fabric
2. Has
3. Contract
4. Ancient city of Babylonia
5. Blind
6. Backbone
7. Impulse
8. Hurt
9. Vote
11. Asteraceous plant
12. Candy
14. Gait
15. Rodent
16. Wharf
17. Liquid measure [pl.]
19. Action
21. Precious stone
22. Sticker
24. Closes tightly
25. Immaculate
27. Rule
28. Nut
30. Slant edge
31. Vehicle
32. Flinch
33. Fanciful
34. Lead away from one another
35. Fright
36. Rough at the edges
37. Class
39. Plunge
42. Tutelaries of the house [Rom. relig.]
43. Harmonized in color
45. List
46. Healthy
48. Sack
49. Fish
52. Indefinite article

SATURDAY'S PUZZLE SOLVED

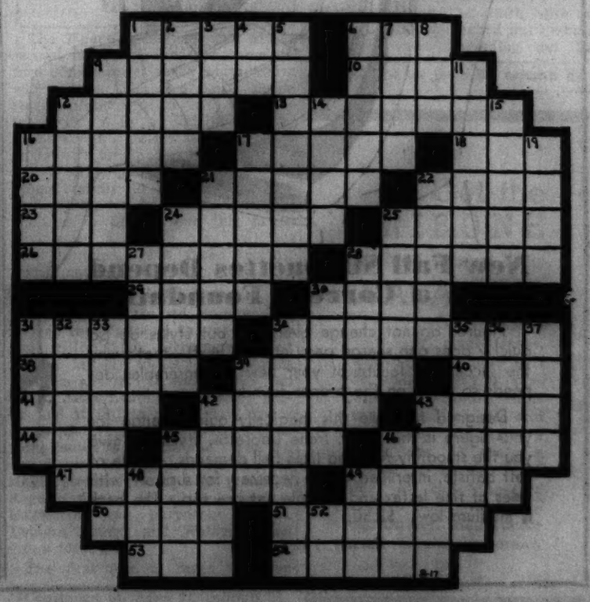

EVERY NIGHT 4 ALL STAR SHOWS FALL ON
NITE CLUB ALABAM
747 RUSH DELAWARE 0808
DAN BLANCO and GENE HARRIS present
"Lil" BERNARD and "Flo" HENRIE
The female Van and Schenk
4—ORCHESTRAS—4
CONTINUOUS DANCING
5:30 P. M. to 7:30 A. M.
Dinner De Luxe $1.00
Charcoal Broiled Steaks
NO COVER—NO MINIMUM
AIR CONDITIONED
All-Year 70°

The Chicago Park District Invites You to a Carnival of the Lakes at Burnham Park, August 17th to 23rd. Starting each night at 7 P. M. There will be ample free parking space—all events free.

CARSON PIRIE SCOTT & CO

Nubby WEAVE

$16.95

Again by Request! This Travel Dress

A traveler that is equally smart as a stay-at-home—this new nubby-weave suit frock. Note the smart detail—cording around the collar and down the front, the jeweled clasps and white vestee, the semi-fitted lines of the coat. (The frock has an elbow sleeve.) Oxford, rust, brown, green. 16½ to 24½.

Moderate Price Frocks, Fourth Floor.

August Sale in the Baby Shop
Coat, Hat, Muff in a New Fabric That Looks Like Persian Lamb Fur

$11.95 complete

An amazing value—beautifully styled coats in a soft, deep piled mohair fabric with a remarkable resemblance to Persian lamb. And, perhaps you know how very young daughters adore a coat that looks like fur, not to mention the ecstacy of having a matching hat and muff.

Note the style features, so becoming to small girls—the princess lines, the flared back, leg o' mutton sleeves, trim young collar. Earl Glo lined over a warm interlining. Colors are gray or brown. Sizes 2 to 6x. $11.95 for the complete set.

Our August Baby Conference presents the third special Lecture on Wednesday, August 19th, 11 A. M. "Guarding Your Baby's Health," Mrs. Janet Korngold, Director of Nursing, St. Luke's Hospital.

Baby Shop, Third Floor.

Mme. Irene Duosettes

$8.50

New Fall Silhouettes Depend Upon a Correct Foundation

Figures do not change overnight but styles do (so quickly does one season pass into the next)—that's why the success or failure of your new fall ensembles depends so much on the proper foundation.

Designed to make this magically quick change for your figure is this Mme. Irene Duosette, styled to give you the smoothly rounded lines Fall demands. Made of soft batiste, interlined where necessary for support, with sides of fine lastex and a triple net bra top. The back is medium low. $8.50.

Corsets, Third Floor.

Semi-Casual Coats

Fine Fabrics and Stunning Fur Collars Speak for the Value of These Annual Sale Coats

at $85 and $110

Here are sports coats so richly furred, so fine in fabric, so beautifully tailored that they can step over to the more informal side of dressy fashion and still be in perfect taste. That's why they belong to the "semi-casuals"—a new group very important in fashion.

A lovely lynx collar trims the slightly fitted coat at the left—which comes in an exquisitely soft camel's hair fabric. It comes in enchanting colors—bottle green, new blue, and tan. Misses' sizes. $110.

An imported Kin Kerry tweed gives character and individuality to the swagger coat at the right. Soft, fluffy fox fashions the short shawl collar. In brown, tan, or green plaid. One of many styles. Misses' sizes. $85.

Better Coats, Fourth Floor.

Furs IN THE ANNUAL SALE

$139.75 **An Extraordinarily Low Price at Which to Find Fur Coats of Carson Quality—Even in the Annual Sale!**

It's values like these that make this year's Annual Sale of Fur Coats an event that rates exclamation points! Think of being able to find a whole group of coats—up-to-the-minute in fashion, carefully made and detailed, and in furs that are ordinarily associated with higher prices—at only $139.75 each! Swagger types in different lengths are featured in kidskin, ponyskin, raccoon and moleskin. There is a choice selection of linings. Three typical coats are sketched, a gray kid, a black ponyskin, and a raccoon.

Furs, Fourth Floor.

Our 3-Way Extended Payment Plan for Fur and Cloth Coats

(1) Small down payment, balance monthly. Your coat stored without charge until winter. (2) Charge your coat on your October account, payable November 1st. (3) Small down payment, balance in three to ten months. See Credit Office.

Semi-Annual SHOE SALE

1937 Suede Shoe Fashions in Terms of Carson Quality and a Special Price

$7.85 pair

Not just a sale but an event in fashion. For there are many new styles in the shoe world for 1937 that are making their debut on this great occasion. When you see these shoes note the softness of the leather, the depth of color, the ladylike details. The high-lighted colors are black, brown, green, and burgundy. Here's a grand opportunity to take care of all your shoe needs for the next 6 months.

Entire Women's Stock Reduced to $4.85 to $9.85 pair

Women's Shoes, Third Floor.

Making Their Debut FOR FALL!

Picnit GLOVES

Four Brand New Fall Styles That Are Very Good Mixers

$1 pair

You can wear them right away and later, too. They adopt distinguishing details from dress fashions—buckles, buttons, tabs, and bindings. This interesting ribbed fabric is cool, yet it comes in dark fall colors—dubonnet, araby green, smoke gray, navy, beige, tobacco, chaudron, brown, and black.

Gloves, First Floor.

Sale OF CREPE HOSIERY

88c pair

It Looks Ever So Sheer, but It Wears Well That's the Secret of Its Great Popularity!

This 3-thread, 45 gauge stocking far outlasts most silk stockings of this weight, yet looks much sheerer than hosiery which is actually the same weight. The new high twist of the silk achieves an uncanny resistance to snags and runs; flatters, too!

Late vacationers and back-to-school goers, here's a grand opportunity to stock up. Fashionable new Fall colors for every costume—Saunter, Jaunty, Cafe Clair and Leather Tan. You can seldom buy stockings like these for 88c, even at Carson's.

Hosiery, First Floor.

See the School and College "Make-It-Yourself" Fashions

Styled from McCall Patterns and Carson's newest Cotton, Wool and Silk Fabrics, on display in the Fabric Section

• • • • •

Miss Elizabeth Long of the McCall Pattern Co. will be at Carson's all this week—consult her on styles, selection of patterns and fabrics

Fabrics, Second Floor.

SECTION TWO
SPORTS MARKETS
WANT ADS

Chicago Daily Tribune
THE WORLD'S GREATEST NEWSPAPER

MONDAY, AUGUST 17, 1936. *** 19

If you are planning to Buy a Home, you will find the best offers of property in the city and suburbs described in the Real Estate columns of the Tribune want ad section. Check those offerings for the home you want. Begin with today's Tribune Want Ad Section

CUBS LOSE TWO TO REDS; DROP TO 3D PLACE

ALL-STARS SPEED UP OFFENSIVE WORK FOR LIONS

COACHES ORDER SCRIMMAGE TO POLISH UP PLAY

Only 3 Excused from Heavy Drills.

BY GEORGE STRICKLER.

Coach Bernie Bierman and his associates on the All-American staf, having determined the capabilities of the All-Star squad, were prepared to forge ahead today in their preparation for the game against the Detroit Lions at Soldiers' field on Sept. 1.

Two sessions daily have been scheduled for the next two weeks, which will be marked by the most intensive drill in the three year history of the All-Star game. Precedent already has been broken in this respect, with the coaches devoting extra time to the fundamentals of blocking, tackling, and other rudiments All-American players heretofore were assumed to have mastered as undergraduates.

Plans Heavy Scrimmage Work.

Bierman intimated that scrimmage will form the greater part of this week's training program, particularly after the 51 players have become thoroughly acquainted with their assignments. Eighteen plays, all off one formation, were handed out in the first three days of practice at Northwestern and more will be taken up today.

Saturday's scrimmage, the first of the year, served principally to acquaint the coaches with the individual behavior of well known strangers on the squad and also as another manifestation of the willingness and enthusiasm of the men. Sweltering under a blistering sun, they began actual contact work with a verve and vigor that dispelled any doubt that this year's squad is more anxious than any other to accomplish the first college victory in the series.

Only Three Excused Today.

After a day of rest yesterday, when the squad occupied itself with golf, the White Sox-Tiger double-header, and the private beach along the campus, Trainer Carl Erickson reported that all the invalids will be available for the less strenuous part of today's exercise and that only three will be withheld from the rigorous work.

Bill Shakespeare, Notre Dame half back, who was elected to the starting team by the fans of the nation, spent a large part of the day treating his injured ankle and expects to be ready to resume his duties beside Riley Smith of Alabama, Sheldon Biese of Minnesota, and Jay Berwanger of Chicago in the All-American back field by Wednesday.

Dick Smith, veteran Minnesota tackle, who suffered a bruised shoulder in Saturday's scrimmage, was hampered only slightly by the injury yesterday and Eddie Erdlatz, St. Mary's end, appeared on the road to recovery from a charley horse. Stan Pincura, Ohio State quarter back, and Don Irwin, Colgate full back, who became ill in the excessive heat Saturday, are ready to resume work.

N. U. Mecca for Coaches, Scouts.

Northwestern has become the mecca for football coaches and professional scouts since the squad assembled there on Thursday. Curley Lambeau, whose Green Bay Packers were beaten out by the Lions on the last day of the National league championship race last year, ventured the opinion that the Lions would not win after watching Saturday's scrimmages.

"I'll trade every Packer under contract except one for the pick of that squad," he confided to friends.

Tarzan Taylor, former professional league star and assistant coach at Marquette, was particularly impressed with the speed and heft of the All-Stars.

"Even with all their raggedness they played better football in that

[Continued on next page, column 5.]

FIRST HALF SCORE: 94 TO 61

Be calm, that isn't the score we're anticipating when the college All-Americans meet the Detroit Lions at Soldiers' field the night of Sept. 1.

It's just the way sports fans stand for the first half of August. Ninety-four of every 100 want to see this great football battle.

You can bet there'll be a last minute ticket rush. Get yours today at the Tribune Public Service office, 1 South Dearborn street, or in the lobby of Tribune Tower, for $3.30, $2.20 or $1.10. All reserved.

Send mail orders to Football Ticket Manager, Tribune Tower, Chicago, enclosing check or money order.

THE GUMPS—RUNT'S SUSPICIONS AROUSED

—A GEM FIT FOR A KING—A KING! THAT'S ME!! "KING OF DIAMONDS"!!
8-17
I'M GOING TO "UNCLE'S" TO HAVE THIS SET IN A SCARF-PIN FOR MYSELF—JUST STAY PUT WHERE YOU ARE TILL I GET BACK!!
GUS EDSON
WH-! THIS PADLOCK'S OPENED! WHAT HAPPENED WHILE I WAS OUT? WHO WAS HERE? WHERE'VE YOU BEEN? I WARN YOU—YOU'D BETTER TALK WHILE YOU'RE ABLE!
NO—ER—I DONT KNOW-
HALF HOUR LATER
Reg. U. S. Pat. Off.
Copyright, 1936, by Chicago Tribune-N. Y. News Syndicate, Inc.

OWENS IS BARRED BY A. A. U.; READY TO BECOME A PRO

Punished for Failure to Make Swedish Trip.

BERLIN, Aug. 16.—(AP)—Charged with taking an unauthorized runout on a scheduled trip to Sweden with a team of American track and field stars, Jesse Owens, Ohio State's triple Olympic winner, was suspended today by the Amateur Athletic Union.

At the same time there were indications that the colored athlete, with the approval of his coach, Larry Snyder, already had decided to turn professional and was returning home suddenly for the specific purpose of considering commercial inducements.

American officials, including Avery Brundage, president of the American Olympic committee, and Dan Ferris, secretary-treasurer of the Amateur Athletic union, took prompt action at a conference held in the Olympic stadium this afternoon after learning that Owens and Snyder suddenly had cancelled reservations for flying to Stockholm with the squad which left London this morning.

Sail for U. S. Wednesday.

Owens and his coach arranged, instead, to sail for home on the Queen Mary leaving Wednesday. Ferris telephoned to Snyder, advising him of the decision barring the outstanding Olympic winner after failing to persuade them to change their minds and go through with an agreement to participate in a series of six meets in Sweden and Norway.

Snyder told Ferris that offers whereby Owens can capitalize on his Olympic conquests now were so attractive that it was necessary to return home without delay "to strike while the iron is hot."

A. A. U. Feels "Embarrassed."

The A. A. U. nevertheless felt it had been left "holding the bag," besides being placed in an embarrassing position with Sweden, which had been assured that Owens would be included on the touring team.

Officials were further irked because Snyder, who they said had consented to all the arrangements, also had agreed to manage the team's tour, lasting two weeks.

Brundage, who talked with Snyder in London last night without getting an inkling of Owens' sudden shift in plans, voiced his astonishment when a call came to Ferris from Rolf Dillon, chairman of the Stockholm committee in charge of this week's meet, protesting against Jesse's withdrawal.

Out of All Meets.

"We had no alternative under the circumstances but to disbar Owens," said Ferris. "It's an open and shut case of violating an agreement. It means Owens will not be able to engage in any competition controlled by the A. A. U. or in college meets either so long as he is under the ban.

"Snyder questioned whether the ruling could prevent Jesse from engaging in college competition, but I assured him it would under all standing agreements in which amateur status is involved."

"UNFAIR," SAYS SNYDER

LONDON, Aug. 16.—(AP)—Standing squarely behind his colored protégé, Jesse Owens, triple Olympic winner, Larry Snyder, coach of Ohio State's track and field team, accused the Amateur Athletic union today of not caring "whom it sacrifices to get its 10 per cent."

Informed that the A. A. U. had suspended Owens for failing to go through with a scheduled competitive tour of Sweden and Norway, Snyder cited what he said had been Owens' post-Olympic experiences as evidence of the A. A. U.'s method of handling athletes.

"Last Sunday," Snyder said, "Jesse was informed by Ferris [Dan Ferris, secretary-treasurer of the A. A. U.] just 45 minutes before time to leave

[Continued on page 21, column 7.]

IT'S OLD HOME WEEK FOR GOPHERS AT EVANSTON

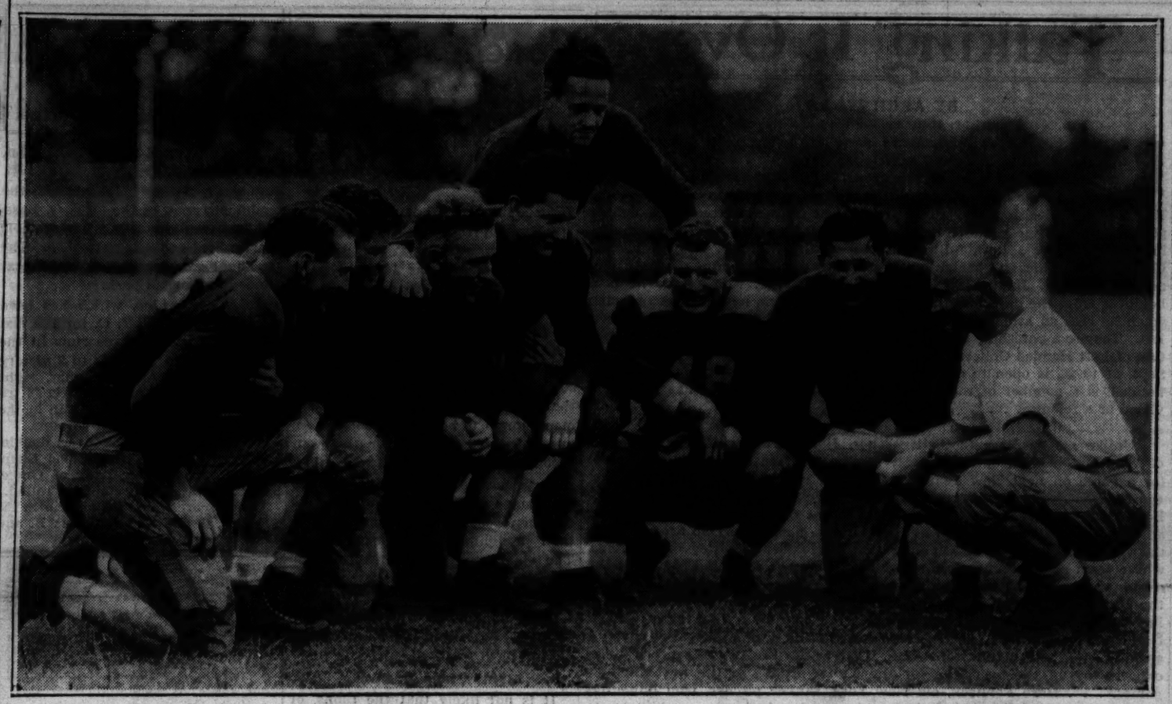

Head Coach Bernie Bierman (right) checks up on his own men on the All-Star squad practicing for the game against the Detroit Lions at Soldiers' field on Sept. 1. The seven Minnesota players, who led the Gophers through three undefeated seasons, are (left to right): Glen Seidel, quarter back; George Roscoe, half back; Vernal (Babe) Le Voir, quarter back; Dick Smith, tackle; Dale Rennebohm, center (standing); Vern Oech, guard, and Sheldon Beise, full back. [TRIBUNE Photos.]

VAROFF VAULTS 14 FEET 4¼ IN. IN LABOR MEET

New York, Aug. 16.—(AP)—George Varoff, the world record holder who failed to make the boat to Berlin, proved he was no flash in the pan today when he soared over 14 feet 4¼ inches to win the pole vault as the world labor athletic carnival closed its two-day session in Randall Island's stadium.

On the same field where he saw his hopes of making the Olympic team fade after setting a world record of 14 feet 6½ inches in the national championships, the San Francisco janitor turned in the fourth best outdoor performance in track and field history.

Varoff Barely Warmed Up.

Although he failed by the narrowest of margins in an attempt to clear 14 feet 7 inches, for a new international mark, Varoff exceeded the height made by Earle Meadows in winning the Olympic title.

Varoff never warmed up to his task until his two nearest rivals, Eldon Stutzman of Syracuse and John Wonsowitz of Ohio State had dropped out after clearing 13 feet 6 inches.

Varoff's victory was the high spot of the final session that saw Lewis Perrin Walker, giant Georgia Tech sophomore, Peter Zaremba of New York A. C. and Louis Gregory of the Millrose A. A. of New York complete double victories.

Walker Finds His Speed.

Walker followed up his conquest in the 100 yards by stepping off the 220 yards in 20.8 seconds, five-tenths of a second slower than Jesse Owens' world record.

Zaremba, winner of the 56-pound weight throw on the first day, took the 16-pound hammer throw with a toss of 159 feet 8 inches. Gregory came back after winning the five-mile run to breeze home in the three-mile test, finishing 40 yards in front of his nearest rival in the slow time of 15:32.2.

Billy Southworth Undergoes Operation for Appendicitis

Memphis, Tenn., Aug. 16.—(AP)—Billy Southworth, 43 years old, former major league baseball star and manager of the Memphis club of the Southern association since July 21, underwent an operation today for appendicitis.

Olympic Games End With Dramatic Flag Ceremony

BY SIGRID SCHULTZ.
[Chicago Tribune Press Service.]

BERLIN, Aug. 16.—At 10 minutes past 9 o'clock tonight the Olympic flame went out in the Berlin stadium and the Olympic flag of five interlocking rings was hauled down to end the Olympic games of 1936. Simultaneously the flags of the nations which had taken part in the games were lined up before Reichsfuehrer Adolf Hitler.

The German flag was carried in first, with the American flag second, the Japanese flag third, and the Hungarian banner fourth. All flags were decorated with laurel wreaths by white clad girls in what seemed like a cathedral of light. The rays of seventeen of Germany's most powerful searchlights, which were concealed all around the stadium, threw archlike beams that met thousands of feet above the center of the stadium in the warm summer sky.

Stadium Closely Guarded.

Never before in the two weeks of the Olympic games was the stadium so closely guarded as today. Hitler's steel helmeted bodyguards were out in full force. The number of gray clad police officers was doubled compared to the opening day. They saw to it that nobody stepped near the railing of the balcony where Germany's leaders sat and the alles through which they walked.

Streets leading to the stadium were guarded by heavy cordons of Storm Troopers and Schutzstaffel men.

The closing ceremony of the Olympic games was pethetically dramatic with three aged top hatted men, outstanding as representatives of their generation, calling to the youth of the world to preserve the ideals of peace which they had seen wrecked time and time again in their long lives.

Japan Welcomes Flag.

William May Garland of Los Angeles, with his snow white hair, and the equally white haired Count Henri Baillet-Latour of Belgium solemnly entrusted the Olympic flag to Julius Lippert, state commissar of Berlin. Tiny Count Michimas Soyeshima of Japan, seemingly all shriveled with age, stood in the background ready to welcome the flag in the name of peace and in the name of Tokio for the next Olympic games, in 1940.

The Olympic fanfares were sounded and Count Baillet-Latour called out: "May the Olympic torch be carried on throughout the ages with ever greater eagerness, courage, and honor for the good of humanity."

This message was flashed on the huge screen which in the last two weeks had announced winner after winner of the Olympic games.

The Olympic chorus sang a farewell song especially composed for the day. A minute of silence was observed to unite the vast crowd from all countries of the world in thoughts of "Olympic peace."

Artillery Booms Farewell.

As the lights were dimmed five white clad men solemnly carried the white Olympic flag across the arena. They were followed by bearers of

[Continued on next page, column 1.]

4,500,000 Crowd

BERLIN, Aug. 16.—(AP)—The official statistical check-up of the record breaking Olympic attendance today disclosed an aggregate of 4,500,000 tickets sold to all events. Gate receipts totaled 7,500,000 marks, equivalent to slightly over $3,000,000. There were more than 1,000,000 visitors in Berlin during the two weeks, of whom 150,000 were from foreign countries.

Major Leagues

AMERICAN LEAGUE.

	W.	L.	Pct.		W.	L.	Pct.
New York	74	38	.661	Boston	58	57	.504
Cleveland	84	51	.537	Washing'n	57	56	.504
Detroit	82	52	.544	St. Louis	42	70	.385
CHICAGO	59	56	.513	Philadel'a	39	74	.345

YESTERDAY'S RESULTS.

Detroit	6—8	Chicago	4—6
St. Louis	9	Cleveland	2
New York	10-1	Philadelphia	2-2
Washington	7-3	Boston	6-2

GAMES TODAY.

Cleveland at Chicago. | New York at Wash'n.
Only games scheduled.

NATIONAL LEAGUE.

	W.	L.	Pct.		W.	L.	Pct.
St. Louis	68	44	.607	Cincinnati	55	57	.491
New York	66	46	.589	Boston	51	60	.459
CHICAGO	65	46	.586	Brooklyn	45	66	.405
Pittsburgh	57	55	.509	Philade'a	39	72	.351

YESTERDAY'S RESULTS.

Cincinnati	4—5	Chicago	3—4
New York	6	Philadelphia	3
St. Louis	4-7	Pittsburgh	3-2
Brooklyn	5-2	Boston	2-2

[Second game called end ninth; darkness.]

GAMES TODAY.

Brooklyn at New York.
Only game scheduled.

LOUIS MUST WIN BY KNOCKOUT TO SAVE HIS CAREER

BY WILFRID SMITH.
[Chicago Tribune Press Service.]

Pompton Lakes, N. J., Aug. 16.—Will Joe Louis return Tuesday night to Yankee stadium and demand reinstatement as one of the all time great heavyweight fighters by trouncing Jack Sharkey? Or has the terrific licking Louis received from Max Schmeling two months ago in that same ring definitly ended Joe's pretentions to greatness?

This is the issue. It can be decided in Louis' favor only by a spectacular victory, an early round knockout of Jack Sharkey, who started his ring career before Louis had enrolled in the first grade. It will not suffice for Joe to win a decision, and if he loses the decision, the result will be more devastating to his future and to his prestige than when Schmeling's right hand dropped him for a knockout.

Louis must win by a knockout Tuesday night—else he will have reached the end of the trail.

Result Hard to Predict.

Louis concluded his preparations this afternoon at Dr. Bier's camp with five rounds of boxing. Newspaper reporters and a few friends only were admitted. It was the eighth boxing session of the camp not including several afternoons of instructions.

Even if today's observers wished to predict the outcome, and you may believe they are exceedingly wary since Louis' defeat by Schmeling, the task is almost prohibitive. For sake of argument, let us assume Louis is the same ripping, slugging fighter as when he hammered Primo Carnera to the floor and whipped a timid Max Baer. Then, the unknown quantity in the equation is Sharkey.

Will the garrulous Jack fight as courageously as when he knocked out Tommy Loughran, or will he be the Sharkey who attempted to leap out of the ring in his first engagement with Carnera and later lost the heavyweight title to the same man by a knockout punch few saw and many suspect existed only in Jack's imagination? There are entirely too many ifs. We can report the following facts concerning today's workout:

Slower—And He Can Be Hit.

The Joe Louis we saw today is not the Joe Louis we saw in training at

[Continued on next page, column 2.]

SOX LOSE TWO GAMES TO TIGERS, 6 TO 4 AND 8 TO 6

Gehringer's Homer in 9th Clinches 2d Victory.

BY IRVING VAUGHAN.

A devastating homer by Charley Gehringer rounded out an afternoon of misery for the White Sox and 20,000 of their adherents yesterday. He knocked the ball out of the park in the ninth inning of the second battle just after the title-holding Tigers had tied the score, the hit stretching the Sox in horizontal position, 8 to 6. This turbulent conclusion, coming after the Tigers had triumphed in the opening battle, 6 to 4, stretched the losing streak of Jim Dykes' once gay warriors to five games.

The Sox had no reason to complain about their fate in the first game. Their hitting against Tommy Bridges while the slim curver was fashioning his sixteenth victory of the year was reduced almost to nothing. They could reach him for only four hits, scoring as much as they did only because of Tiger errors. But the Sox also erred to help the enemy run total and at the same time add to the troubles of Vernon Kennedy who with tight support could have lost more gracefully.

Sox Open with Four Runs.

The Sox didn't start off in the second battle in the same feeble way they completed the other. They hopped aboard School Boy Rowe's offerings with four runs in the opening inning. John Whitehead lost half of this when Goose Goslin hit a homer in the fourth, but the four run margin was restored in the fifth. It wasn't enough. Whitehead began to skid and in the eighth slipped right out of the picture. His rescuer, Clint Brown, making his second appearance of the day, couldn't make good on his assignment.

Whitehead had to leave under orders in the eighth when the bases were loaded with none out, partly because he failed to reach down for an easy tap that became a hit. Brown almost cleaned up the situation without anyone getting home, but with two out a bargain hit dropped in center field and two scored, leaving the Sox ahead, 6 to 5. Then a single in the ninth, a hit batter and Gehringer's No. 13 homer turned everything around.

The only Chicagoan able to play any kind of a hitting part in both games was Luke Appling. He singled once off Bridges, this being the only hit that figured when the Sox scored three runs in the fourth inning. In the second battle Luke twice applied his bat successfully in three attempts.

FIRST GAME

The Tigers earned one run in the second inning of the first game before Bonura experienced a brainstorm which gave them two more. Goslin started the manuever with a double to center. A fly to Radcliff disposed of Simmons. Goslin went to third on Owen's single through short and scored on Rogell's single. Hayworth tapped gently to Bonura who fumbled, filling the bases. Bridges also bounced to Bonura and this might have been a double play ball but Zeke fumbled again, Owen scoring. Rogell counted on Walker's fly.

Radcliff Gets a Pass.

It wasn't exactly bad pitching that started the Tigers on the way to two runs in the third. Gehringer led off with a tall fly to left, but Radcliff couldn't get it. It was worth two bases. Goslin produced another pop-up and it fell in short right for a single, Gehringer going to third. Simmons fouled to Bonura and Owen followed with a single on which Gehringer scored. Goslin went home on Rogell's single. Rogell stole second. Hayworth was purposely passed. Bridges fanned and Walker rolled into a force play.

The first Sox to reach base on

[Continued on page 21, column 3]

3 RUNS IN NINTH GIVE CINCINNATI FIRST GAME, 4-3

Lon Warneke Wilts; Carleton Beaten, 5-4.

BY EDWARD BURNS.
[Chicago Tribune Press Service.]

Cincinnati, O., Aug. 16.—The Cubs, who blew a chance to go into first place here yesterday, toppled into third place this afternoon when they took a double whipping from the Cincinnati Reds, 4 to 3, in the first game, and 5 to 4 in the second.

The Reds rallied with three runs in the ninth to take the first contest at a time when Lon Warneke seemed about to distinguish himself with one of the best performances of the year. The fading champions were jittery in the second affair, and allowed Manager Dressen and his erstwhile sulking crew to upset their morale, first with side line verbiage then with bats.

French Charged with Defeat.

Though Manager Grimm, in a high state of excitement and panic, yanked Warneke with runners on first and second and one out in the ninth, Lon was not the loser in the first game. Larry French came in to pitch to one batter, who singled and put the winning run on bases. Then French was yanked. Charley Root accomplished one out, but Pinch Batter Cal Chapman socked a double and the winning runs ran home.

Tex Carleton, seemingly still in a state of temper over his recent experiences in St. Louis, was the starter and loser of the second game. Some of the long dormant Cub hitters became aroused in the second game to no purpose, of course. John Gill knocked a pinch homer and Bill Herman, who had made only one hit, an infield scratch in the first three games here, reeled off three singles in a row.

Punch Is Missing.

The Cubs did a lot of hitting in both games, but the punch which has been so sadly missing for three or four weeks, continued elusive time after time.

The fact that the Cards yesterday pulled 2½ games away from the bogged down champions is not as significant, perhaps, as the fact that the Giants passed them to go into second place. A few days more than a month ago the Giants were 11½ games back of the Cubs, then leading the league by a margin of three games over the Cardinals.

FIRST GAME

Walker opened the Cincinnati offensive in the first game with a single to right, paused while Goodman flied to Allen and reached second while Herman was making a nice play near first to get Scarsella. Walker scored when Cuyler rolled a single past Hack. Ki was out trying to steal second.

The Cubs tied the score in the fourth and for a time seemed on the verge of going further. After Herman had fouled to Lombardi, Demaree walked. Hartnett popped to Kampouris but Galan singled to left, Demaree stopping at second. Jurges also singled to left, scoring Demaree. Cuyler juggled the ball, causing Galan to try for third, where he was sunk, Cuyler to Riggs.

Herman got Hallahan's second pass of the game to start the sixth, and it, like the one given Demaree in the fourth inning, blossomed into a run. Herman stopped at second on Demaree's single to left, made after Frankie had failed in a sacrifice attempt. The runners advanced on Hartnett's sacrifice and Herman scored on Galan's fly to Cuyler. Cuyler's throw got past Lombardi and for some reason Ki and not Ernesto was charged with an error when Demaree reached third. Jurges lined to Walker.

Cubs Add Another.

Jurges opened the ninth with a double to left and reached third while Cavarretta was grounding out to

[Continued on page 21, column 5]

Get the TRIBUNE
By Mail During Your VACATION

DON'T miss a single issue. The daily Tribune will be mailed to you anywhere in Illinois, Indiana, Iowa, Michigan and Wisconsin, six days a week, for 50 cents a month. Write the Tribune, or call Superior 0100, or notify your regular carrier. Remittance must accompany order.

BROWN TO MEET ARON TONIGHT IN MARIGOLD RING

Harold Makes First Start at Ten Rounds.

The Card

Harold Brown vs. Milt Aron [10], 147.
Harry Schuman vs. Buddy Moore [6], 165.
Carl Fasnaugh vs. Mike Gamiere [5], 137.
Eddie Carroll vs. Johnny Terry [4], 147.
Cowboy Lozan vs. Frankie Kluiz [4], 155.

Harold Brown tonight will make his first windup appearance as well as his first start at ten rounds at Marigold Gardens, Broadway and Grace street, against Milt Aron, whose welterweight championship bubble was deflated two weeks ago by a defeat at the hands of Chuck Woods.

Brown, Chicago Golden Gloves product, earned the assignment by compiling a splendid record since last November. In that time the 21 year old west side boxer has engaged in eleven battles without suffering defeat. After scoring knockouts over Ed Schiller, Mickey O'Shea, and Ray Drake, Harold fought four rounds to a draw with Al Pahl March 9. He has won his last seven fights, his victims including Pahl, Tommy Howell, Phil McQuillen, and Benny Barrish. The victories over Barrish, June 15, and Howell, June 29, were accomplished in eight rounds.

Brown Uses Woods' Style.

Aron will encounter the same style against Brown as that displayed by Woods, who used a stinging left jab to the face, left and right swings to the body and head, coupled with speed and ability to tie up his 20 year old foe in the clinches to emerge victorious, breaking a string of eight triumphs Milt had hung up.

Aron will suffer his second straight setback if he doesn't show improvement over the form displayed against Woods.

Schuman to Meet Moore.

Harry Schuman, middleweight brother of Solly Schuman, the old featherweight, and Buddy Moore will be principals in the secondary feature at six rounds. A scrap at five rounds involves Carl Fasnaugh, Toledo, O., lightweight title aspirant, and Mike Gamiere, 1935 Chicagoland Golden Gloves champion. There will be three other encounters, one between wrestlers.

Ivan Rasputin, bewhiskered heavyweight wrestler, and Rudy Kay will meet in a scheduled 60 minute bout tonight at White City, 63d street and South Park avenue. Red Vagnonne clashes with Ray Ryan in the semi-final, booked for 30 minutes. Preliminary affairs match Bob Miller with Jerry Meeker, Phil Gruber with Cleve Welch, Chief Wurham with Del Harris. . . .

F. M.

11th Olympics Are Closed in Flag Ceremony

[Continued from first sports page.]

flags of all nations. The flag bearers were formed into two lines and slowly filed into the archway beneath Hitler's balcony. There the Olympic flag bearers joined them. They all disappeared from sight and artillery boomed its farewell.

The Berlin Olympics were over, but the work on the Tokio games already was under way.

The United States must work out a new method of choosing and training its teams to meet the fiercely nationalistic feelings of a number of countries, which see in the games a national issue, Avery Brundage, president of the American Olympic committee, said in an interview as he stood on the roof of the Olympic stadium.

U. S. Trials Tax Strength.

"We have at least ten athletes, both men and women, who are good enough to compete in every event of the Olympic games," he said. "We were able to take only three along. This meant that those who made the team had to go through strenuous competition which taxed their strength too much and handicapped them in the final fight. They also were just sportsmen going to international games instead of their customary sports at home."

Brundage apparently fully realized that this was not the spirit of teams of quite a number of countries, whose members were whipped into a frenzy of patriotic excitement through systematic training. Every man and woman on those teams felt that success meant promotion of their profession in addition to Olympic laurels, while defeat laid them open to the scorn of "good patriots."

"This creates a situation about which we must do something," Brundage continued. "We must give our young people the benefit of democratic principles. In other words, we must give every one his chance to show what he can do in a general elimination test. Yet at the same time we must enable our teams to cope with groups trained in a different spirit."

JOHNSOS SIGNS AS END, ASSISTANT COACH OF BEARS

Luke Johnsos, second oldest player in the point of active service on the Chicago Bears' roster and third oldest in service in the National league, signed as end and assistant coach of the Bears yesterday.

The former Northwestern star has been directing a boys' camp near Delafield, Wis., where the Bears will go in training today.

SMILIN' JACK—ABSOLUTE CEILING

RUFUS! ROLL OUT MY PLANE---- QUICK!!
BUT, JACK--THIS HAIN'T NO TIME. TER GO FLYIN'-- YUH ORTER STAY AN' TRY TER DO SOMETHIN' FER DIXIE ---- SHE'S FLYIN' THET AIRYLINER ALL ALONE!
WHY TH' CRAZY DODO---HE DIDN'T EVEN WARM UP TH' ENGINE!!
IT'S A GOOD THING I'VE GOT A "SUPED-UP" MOTOR---I'LL NEED IT ON THIS TRIP!
HURRY, JACK--DO SOMETHIN' QUICK! AH'M GETTIN' SO SHAKY I--
KEEP CIRCLING, DIXIE--I'M ON MY WAY UP TO FIND YOU---
TWENTY THOUSAND FEET---AND NO SIGN OF DIXIE YET! I'VE GOT TO GO HIGHER SO I CAN SEE FARTHER---BUT TH' OLD BUS HAS ALMOST REACHED ITS CEILING--AND-- --- GULP--SO HAVE I--
ZACK MOSLEY

SMITTY—CAN YOU TIE THAT?

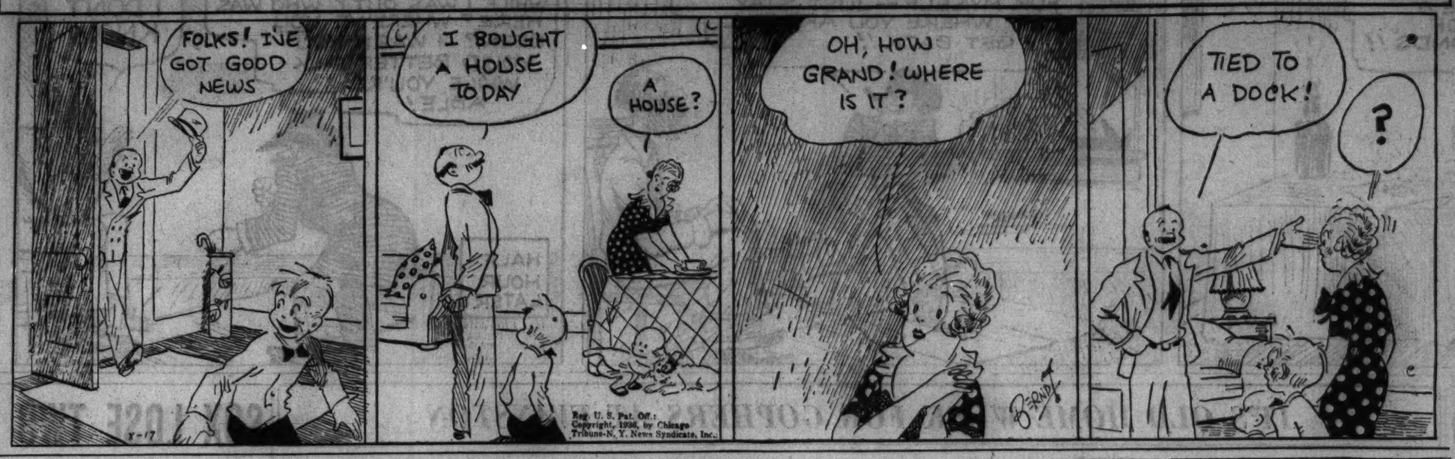
FOLKS! I'VE GOT GOOD NEWS
I BOUGHT A HOUSE TODAY
A HOUSE?
OH, HOW GRAND! WHERE IS IT?
TIED TO A DOCK!
?
Reg. U. S. Pat. Off.: Copyright, 1936, by Chicago Tribune-N. Y. News Syndicate, Inc.

Louis Needs Knockout to Save Career

[Continued from first sports page.]

Lakewood two months ago. Neither is he the same youngster who radiated confidence and backed it up by deeds for the last two years.

Louis seemed much slower afoot. He obviously was trying to remember his recent boxing lessons: "Protect your chin; remember what Schmeling did."

For that matter, can you imagine Louis, the giant killer, superfighter, conqueror of Carnera, Baer, Levinsky, Paulino, and Retziaff, taking boxing lessons?

Louis still can be hit on the jaw. We saw him hit this afternoon smack on the cheek which Schmeling massaged until Joe tumbled to the floor. The punches, delivered by young George Godfrey, and in particular by George Higgs of Harlem, were no mild taps, either. At least three of them were full blown and completely reminiscent of the bout with Schmeling. This Higgs, who weighs only 182 pounds, 21 less than the figure at which Louis began his afternoon chores, walked into the bomber without even howdy do. The Louis tradition doesn't hold any more in Harlem.

Must Start Fast.

Higgs was Louis' No. 2 opponent this afternoon. For a round and a half he was pitching strike for strike with Louis. Then he ran out of fire balls, overmatched in weight as he was, and went on the defensive. Louis then opened up with a body attack and an occasional right to the head, and Higgs, leaning disconsolately against the ropes, resigned just as Jack Blackburn yelled time.

This was Joe's best showing of the afternoon, for his last round with Tiger Roy Williams was a romp, entirely lacking in serious intent by either party. On this blasting of Higgs, John Roxborough based his statement:

"If Joe will fight his first round Tuesday night like this he'll win with a knockout."

There is a funereal silence about this camp which is depressing. One feels as if the king was dead and immediately suspects he is about to be buried. The only optimistic note is that Louis perhaps has enough left to cheat the aged Sharkey out of nomination for grave digger. Louis seems listless. W. W. Edgar of Detroit, who first sent Joe, an amateur champion to Chicago's Golden Gloves tournament, told Joe today he looked mighty indifferent in the ring. Louis shrugged his shoulders and walked away.

Joe Lacks Determination?

We do not wish to insinuate that Louis is frightened. We never will doubt Louis' courage after the licking he took from Schmeling. But we do believe that Louis this minute doesn't care much what happens. He seems to lack determination and ambition. Indeed, we heard Joe say today that the fight business is a mighty tough racket. It has been all the time, but Joe didn't find out about it until last June.

Roxborough and Julian Black are jittery. They have sufficient imagination, of course, to picture the future if Louis loses. And Jack Blackburn, so the story was told this noon, and Louis have had their troubles. Blackburn apparently won the argument, for Joe followed his orders.

This is the picture at Pompton Lakes. Over at the Orangeburg camp, 15 miles distant, Sharkey, who did not drill today and will not until the fight, is extremely confident. But Sharkey, the gent who made a success out of failure, and whose only rival for ups and downs was Fainting Phil Scott, does not rate as a prognosticator.

Sharkey has been as indifferent as we now charge Louis and as timid on occasion as King Levinsky.

Mike Jacobs who toured both camps today, hopes that 60,000 will see the bout. The prices range from $2.30 to $11.50, including tax. He reports that there has been a tremendous demand for ringside seats.

Talking It Over

BY ARCH WARD.

[Copyright: 1936: By The Chicago Tribune.]

RADIO contracts at Sportsman's park, St. Louis, restrict announcers from criticising or second guessing umpires. . . . Several of the mike experts almost choked to death on Umpire Bill Stewart's decision at second in the second game of the recent Cub series in St. Louis. . . . That was the decision that ruled Jurges had touched second in a double play which kept the game from ending in a Card victory, the Cubs winning in the tenth. . . . Bernie Bierman is a southpaw. . . . Ray Ellinwood, University of Chicago quarter miler, plans to concentrate on the half mile next year. . . . Jimmy Dykes, White Sox manager, who admits he is a holdover from the days when ball players were tough, never fails to remark when he sees an athlete being rubbed or taped, "There are not many men left. They're a vanishing race, like the Indians." . . . The National Association of Left Handed Golfers, which will hold its first convention at St. Louis, Sept. 21 to 26, is open to every male golfer who plays all of his shots left handed, is a member of the Caucasian race, and who never has been convicted of a felony. . . .

Unlike most college football coaches, Jimmy Phelan of the University of Washington is an optimist. . . . Invited to bring his team to Honolulu for a game on next New Year's day, Phelan remarked: "I almost signed the contract, when it occurred to me that we will be playing in the Rose Bowl that day." . . . Gov. Davey of Ohio has ordered a Jesse Owens day at the Great Lakes exposition in Cleveland to honor the Oho State athlete upon his return from the Olympics. . . . President Crosley of the Reds, whose team completes its 1936 schedule of night games tomorrow, says the second season under the lights has been just as successful as last year when the proposition was a major league novelty. . . . He has no desire to increase the schedule beyond seven games, however. . . . Xavier university, Negro school in New Orleans, is anxious to add Ralph Metcalfe, Olympic sprinter, to its athletic staf. . . . Don Lash, Indiana distance runner, expects to run the marathon for the United States in the next Olympic games. . . . Herb Pennock, old New York Yankee pitcher, won numerous junior tennis championships before taking up baseball. . . .

American athletes whiled away the time in the Olympic village pitching German marks. . . . The Missouri boxing commission has adopted the no foul rule in force in New York. . . . Golfers on the Juneau, Alaska, course play nine holes when the tide is out and seven when it is in. . . . Two holes along the beach are under water when the surf rolls into town. . . . When Schoolboy Rowe reported to Bucky Harris, then manager of the Detroit Tigers, Bucky was advised to use him in the outfield because of his hitting ability. . . . Chicago and Wisconsin have played 38 football games. . . . The Badgers have won 18, the Maroons 15 and there have been five ties. . . .

Ten Years Ago Today—Jack Kearns, former manager of Jack Dempsey, sued the champion for $333,000. . . . The St. Louis Cardinals defeated Brooklyn, 8 to 7, and were a game out of first place. . . . Guy Bush and the Cubs defeated New York, 7 to 0. . . . Smiling Gus, with Jocky Du Bois up, won the Hyde Park stakes at Lincoln Fields.

CHICAGO, NEWARK TEAMS LEADING 6 DAY BIKE RACE

Paced by the Chicago pair of Oscar Juner, German-American A. C., and Frenchy Gilles, C. Y. O., and the Newark combination of Charles Bergna and John Eiler, Chicago's first national amateur six day bicycle race plowed through a torrid opening day yesterday at the Humboldt park bowl.

At the end of the first day's riding three teams had been put out of the running by injuries, and seventeen of the twenty qualifying teams were left to face the second day of the title chase.

Freddy Hempler of San José, Cal., who was teamed with Martin Deras, withdrew from the race during the afternoon session. Deras remained in the race when Jack Hennessy, Hamilton, Ont., was injured, by teaming with Hennessy's partner, Louis Randoni, also of San Jose.

John Mesch and Clyde Ratza withdrew when Mesch was hurt during the afternoon session. The third team to be forced out was made up of Marcell Lauwers, C. Y. O., and Jack McAvoy, South Chicago Wheelmen. McAvoy was hurt in a bad spill during the 8 o'clock sprints.

The two leaders gained their lap on the field during a furious jam in the afternoon session.

N. U. Baseball Player Hit by Auto; Seriously Hurt

Frederick Adolph Linnstaedt, 23 years old, a Northwestern university baseball player, was critically injured last night when he was struck by an automobile driven by Peter Weissmuller, 31 years old, 719 Irving Park boulevard, brother of Johnny Weissmuller, the swimmer. The accident occurred in Sheridan road at Emerson street, Evanston, where Weissmuller said Linnstaedt darted in front of his car. He was held by the Evanston police. Linnstaedt, who lives at 1904 Hinman avenue, Evanston, was graduated last June from the school of education of the university.

President Sees Triple Play by Franklin D. Jr.

Hyde Park, N. Y., Aug. 16.—(AP)—A flashy triple play with Franklin D. Roosevelt Jr. in the pivot post brought a lusty cheer from President Roosevelt today as the White House "All-Stars" dropped a 15 to 12 softball game to the "Debtors and Creditors" of Lowell Thomas, radio commenter.

Three members of the President's family—two sons and a son-in-law—played for the White House nine, and Mrs. John Boettiger, the President's daughter, sat on the grass at first base to call the decisions there. Mrs. Boettiger's husband, John, held down first. Some of the opposition complained there were too many Roosevelts on the field.

The President went out for a long afternoon drive and dropped by in the third inning just as the Debtors and Creditors were putting across a six run rally.

Leaning over the side of his open car, the President lit a cigaret and offered a bit of personal coaching and rooting for the pickup team made up of members from his own family, reporters, and photographers.

Franklin D. Jr. held down third and batted in the cleanup position. John Roosevelt was assigned to the short field post and pulled down all but one drive.

The triple play came in the fourth inning. K. C. Hogate, rotund publisher of the Wall Street Journal, was at bat for the Thomas aggregation with a man on second and third and none out. He cracked out a drive that Francis I. Thompson, photographer-shortstop for the White House nine, snagged around his shoetops.

Thompson whipped the ball to Franklin D., who touched third and threw to Phil Pearl at second to catch the men coming back to the base.

Coaches Order Polishing Drills for All-Stars

[Continued from first sports page.]

scrimmage than some teams I have seen in important pro grames in recent years," he said.

Milan Creighton, coach of the Chicago Cardinals, who attended the scrimmage with Taylor and Lambeau, confined his remarks to the opinion that "individually the All-Stars are men enough to beat the Lions. It remains to be seen whether they can become team enough in two weeks."

Raggedness evidenced in Saturday's scrimmage will take care of itself as the men become more familiar with their assignments and each other. The chief problems confronting the coaches is getting Shakespeare in shape and keeping him that way to fortify the kicking and perfecting a defense for the Lions' intricate, speedy open offense.

All-Star Line Is Strong.

It is not likely that the Lions, or any other team for that matter, can gain much through the All-Star line where such exceptional men as Joe Stydahar of West Virginia, Bob Reynolds of Stanford, Dick Smith of Minnesota, Vern Oech of Minnesota, Gomer Jones of Ohio State, Dan Fortman of Colgate, Wagner Jorgensen of St. Mary's and Al Lind of Northwestern hold forth. But the Lions' chief threat is in sweeping plays and accurate passes, thrown from tricky formations. This phase of work will be stressed next week after the All-Stars have perfected their own offense.

Bierman and his assistants, Bo McMillin of Indiana, Elmer Layden of Notre Dame, and Lynn Waldorf of Northwestern, are thoroughly acquainted with the ability of Dutch Clark, the Lions' No. 1 offensive threat, but they intimated that they are not planning any special defense for Clark. Such a policy, they contend, would be fatal, as long as such pestiferous annoyers as Presnell, Caddel, Shepherd and Gutowsky are able to strap on a headgear.

ANDERSON, HESS VICTORS IN FLY CASTING MEETS

Hugo Anderson and George Hess shared honors in fly casting events yesterday, Anderson winning two of the four events of the Lincoln Park club's meet, and Hess taking two of the four tests of the Illinois Casting club. Results:

LINCOLN PARK CASTING CLUB.

¾-OUNCE ACCURACY—Won by Hugo Anderson, 94; Dave Roderick, second, 93; Milt Skriveth, third, 92.

¾-OUNCE ACCURACY—Hugo Anderson, Walter Brewer, and Clarence Sigwalt tied, 96.

WET FLY—Won by Walt Skriveth, 94; Walter Brewer and William Sturgis tied, 88.

DRY FLY—Won by C. L. Wheeler, 92; Walter Brewer and William Sturgis tied, 91.

ILLINOIS CASTING CLUB.

WET FLY—Won by Abe Schyman, 99; Eddie Davis second, 97; Gene Frank, third, 95.

DRY FLY—Won by George Hess, 97; A. D. Schyman, second, 93; Gene Frank, third, 90.

¾-OUNCE ACCURACY—Won by Dave Roderick, 98; George Hess and Eddie Davis tied, 94.

¾-OUNCE ACCURACY—Won by George Hess, 97; Eddie Davis and Nick Schroeder, tied, 96.

WASHINGTON PARK
175th and Halsted Sts.
Racing Today
Admission to Grandstand $1.00 TAX INCL.
Box Seat Reservations Phone Homewood 820
HOW TO GET THERE
By Train—Illinois Central Electric Service every 20 minutes—from 12:30 p. m. to 1:50 p. m.—last train at 2:40 p. m. Fast, clean, comfortable service—Round trip 75 cents—10 ride tickets $3.
By Auto—Halsted Street direct to gate, or Western Ave. or any south through Street to 159th St., thence to Halsted St., direct to track.
8 RACES—FIRST AT 2:15 P.M.

C. Y. O. Baseball Playoffs Reach Semi-Final Round

Four undefeated teams—St. Adrian, Good Shepherd, St. Hyacinth, and St. Stanislaus B. and M.—reached the semi-final round of the C. Y. O. Baseball league playoffs by winning their quarter-final contests yesterday. The semi-final games will be played next Sunday at Normal park.

St. Adrian's nine, which has been a finalist in the C. Y. O. for the last four years, scored three runs in the ninth inning to gain a 3 to 2 victory over St. Ann. Andre Shunas, right fielder, accounted for St. Adrian's triumph when he hit a home run in the last inning to drive in two runs.

In the second half of the double-header at Normal park, Good Shepherd eliminated Our Lady of Grace, 5 to 2, to enter the semi-final round.

Other scores were St. Hyacinth, 15; St. Pius, 2, and St. Stanislaus B. and M., 24; St. Michael, 7.

Halas Lauds Bierman and His All-Stars

BY GEORGE HALAS.

[Head Coach, Chicago Bears.]

When the fans of the nation chose Bernie Bierman of Minnesota to head the coaching staf of the All-Americans they could not have picked a better man. His players respect him after graduation, which is a good index of the character of a coach.

His appearance and manner command respect. His record of winning the Western conference championship three years in a row commands respect, too. Under Bierman the Collegians will play clean, hard, heads-up football.

Bernie is not voluble and is no gland-hander. It is said that his players have scored touchdowns through these many years merely to cause Bierman to smile.

The election of Bernie fits in closely with the ambition of Arch Ward, sports editor of THE TRIBUNE, who is not only my boss during this series of articles but is also the athletic director of the All-Americans.

Praises All-Star Personnel.

The bald truth is that friend Arch, who is a zealot for amateur sports and collegiate football, has left no stone unturned to get together a team which will raise high the banner of the college game and place the colors of the National Football league at half staf. Through coöperation with 182 newspapers he has turned up every collegiate football stone to find the player or players who will turn the trick.

And we of the National Football league love it. It's for the good of the game, both college and professional, and advances what I consider the greatest of all sports. The Detroit Lions will give no quarter and expect none.

Even so, the coaching staf of the All-Americans, which includes besides Bierman, Elmer Layden, Lou Little, Bo McMillin, and Lynn Waldorf, will make Coach Clark and the Lions thoughtful. Incidentally, one fact seems to have been lost in the shuffle, namely, that originally the All-Americans' coaching staf was to be limited to two men. Three coaches were pitted against the Bears in 1934, last year the quota was raised to four, and for this year's encounter there are five. By 1939 there should be a coach for each position.

Mexican Generals, Is Hope.

Our secret hope, of course, is that the staf will develop into a group of Mexican generals.

Potsy Clark of the Lions, called by Bob Zuppke, my own college coach, the greatest quarter back Illinois has ever had, will not be dismayed by the array of famous coaching names. Potsy also carries the respect and genuine affection of the seasoned football men on his squad. That is one big reason why his team is always the fightingest outfit we meet year in and year out. Like true champions, they get up after being floored.

DUTCH CLARK'S EDUCATED TOE MENACES STARS

Football's Greatest Drop Kicker at Best.

Bloomfield Hills, Mich., Aug. 16.—[Special.]—Today's two practice sessions for the 40 members of the Detroit Lions football squad were turned into a field day for Earl [Dutch] Clark. In the morning session in a special 60 yard dash race for all the players the Flying Dutchman crossed the line ahead of Ernie Caddel, rated the fastest man in the National Football league, and Reino Nori, an exceptionally fast runner from the Little 19 conference.

In the afternoon workout Clark pleased 1,550 spectators by sending 10 straight drop kicks through the uprights from distances varying from 25 yards to 40 yards.

If and when Dutch Clark, who faces the college All-Stars in Soldiers' field, Chicago, on the night of Sept. 1, boots over a drop kick, he will receive plenty of applause, but few people cheering him will realize just how much practice and effort Clark has spent on kicking such goals.

Not Many of Them Left.

Clark is just about the only drop kicker left in the game. Paul Pardonner, the former Purdue quarter back, now with the Cardinals, occasionally uses the drop kick, but not so frequently nor with the success of the Lions' quarter back.

Clark has always used the drop kick in preference to the place kick, but he knows no definite reason for the dying out of drop kickers.

"I suppose it is because the place kick is more easily taught and more quickly learned. The kick is more certain under all conditions than the drop kick, even though the drop kick is a bit faster," said Clark.

"I've always drop kicked. I started when I wasn't much bigger than a football, and it has been my favorite method of kicking. I suppose I had some natural aptitude for drop kicking because I wouldn't have stuck to it unless I was fairly successful.

Takes Years of Practice.

"But I don't suppose there will be many more men noted for drop kicking unless one comes along who is a natural at the specialty. I know that in 1933 when I was coaching at the Colorado School of Mines I didn't try to coach my men drop kicking. I tried to make them place kickers.

"There isn't time any more to teach men any one specialty. Football is too involved, and where you can train a man to kick from placement with some success and not much time, it takes years to make a man sure with his drop kicking."

Now is the time to sell RESORT PROPERTY!

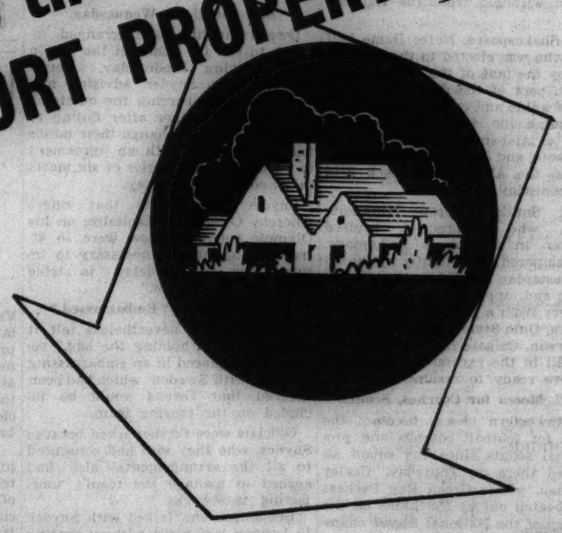

Now is the time to offer your resort property in the Chicago market. The Resort Properties column in the Tribune want ad section is the leading resort market in the midwest. Cottages, cabins and vacant lots in all well known resort states are offered daily in this column.

A want ad in the Chicago Tribune can help you reach far more families in Chicago and suburbs than read any other Chicago newspaper. In addition, you can reach your best prospects among thousands of families living in cities and towns in downstate Illinois, Indiana, Iowa, Michigan and Wisconsin.

Take the first step toward selling your resort property today. It may mean cash business almost immediately. Tribune readers have a reputation for responsiveness to opportunities offered in the want ad section. Send a want ad today, or write for more information. Mail the coupon at once!

MAIL THIS COUPON NOW!

Chicago Tribune Want Ad Department, Room 1015-B,
Tribune Tower, Chicago, Illinois

Gentlemen: Without cost or obligation to me in any way, please tell me how low cost Tribune want ads can help me to sell my resort property.

Name .....

Address .....RFD.....

City .....State .....

CARDINALS BEAT PIRATES TWICE, 4 TO 3 AND 7 TO 2

Dean Refuses to Pitch 1st Game, Then Wins 2d.

Pittsburgh, Pa., Aug. 16.—(AP)—The St. Louis Cardinals came from behind twice today to defeat the Pirates in a double-header, 4 to 3 and 7 to 2.

Approximately 35,000 fans, largest Forbes field crowd this season, watched the Cardinals tighten their hold on the leadership in the National league pennant chase.

Jim Winford and his relief man, Parmelee, romped away with the first game, and Dizzy Dean held the Pirates to four hits in the nightcap.

Dean refused to pitch the opening game because he said he had a "sore arm," but took the mound in the second game. Just what changed Dizzy's mind about pitching between the first game and the second isn't known.

Sports writers accompanying the cards said Dean and his teammates were ruffled by an exhibition game played in St. Paul last Friday which necessitated an 800 mile overnight trip to reach Pittsburgh for Saturday's opening game of the series.

The victory in the second was Dean's 20th this season, and his sixth in a row over the Pirates.

ST. LOUIS.	Ab	R	H	P	A	PITTSBURGH.	Ab	R	H	P	A
Moore,cf	5	0	2	1	0	Schulte,rf	5	1	1	2	0
Frisch,2b	5	0	1	4	3	L.Waner,cf	4	0	0	3	0
Fullis,rf	3	1	1	1	1	Jensen,lf	5	0	1	1	0
Medwick,lf	3	1	1	1	1	Va'gh'n,ss	4	1	1	2	3
Mize,1b	4	0	1	3	0	Suhr,1b	3	1	2	6	0
Dur'cher,ss	4	0	1	2	1	Brubkr,3b	4	0	0	1	1
Jurdi'n,3b	3	0	0	1	1	Young,2b	4	0	1	6	4
Ogrod'ski,c	4	1	0	6	0	Padden,c	4	0	2	6	1
Winford,p	2	1	1	0	0	Lucas,p	2	0	0	0	0
Parm'lee,p	1	0	0	0	0	Brown,p	0	0	0	0	0
						Hoyt,p	0	0	0	0	1
	36	4	11	27	8		*37	3	11	27	10

*P. Waner batted for Brown in eighth.

St. Louis	000	200	200—4
Pittsburgh	011	000	010—3

Errors—Garibaldi Durocher. Runs batted in—Brubaker, Vaughan, Garibaldi [2], Moore, Young. Two base hits—Padden, Fullis, Suhr. Three base hits—Jensen. Stolen base—Moore. Double plays—Vaughan to Young to Suhr; Fullis to Ogrodowski. Left on bases—St. Louis, 8; Pittsburgh, 10. Bases on balls—Winford, 2; Lucas, 2; Brown, 1. Struck out—Lucas, 2; Brown, 1. Hits—Off Lucas, 8 in 6 1-3 innings; Winford, 0 in 2-3 innings; Parmelee, 2 in 1 1-3 innings; Brown, 2 in 1 2-3 innings; Hoyt, 1 in 1 inning. Hit by pitcher—By Winford [Vaughan]. Wild pitcher—Lucas. Winning pitcher—Winford. Losing pitcher—Lucas. Umpires—Quigley, Moran and Magerkurth. Time—2:29.

SECOND GAME.

ST. LOUIS.	Ab	R	H	P	A	PITTSBURGH.	Ab	R	H	P	A
Moore,cf	5	1	1	4	0	L.Waner,cf	3	1	2	1	0
Frisch,2b	4	2	1	4	3	Jensen,lf	4	0	1	3	0
Fullis,rf	5	2	2	3	0	P.Wan'r,rf	3	1	0	7	0
Medw'k,lf	5	1	3	4	0	Vaugh'n,ss	3	0	1	0	4
Mize,1b	4	1	1	9	1	Suhr,1b	2	0	1	6	1
Dur'cher,ss	4	0	1	1	2	Brub'k,3b	4	0	1	1	2
G'bald,3b	3	0	1	0	2	Young,2b	4	0	0	3	2
Ogrod'ski,c	4	0	1	5	1	Finney,c	3	0	0	6	1
Dean,p	4	0	0	0	0	Swift,p	1	0	0	0	0
						Brown,p	2	0	0	0	0
	38	7	12	27	10		*30	2	4	27	8

*Lucas batted for Finney in ninth.

St. Louis	023	000	002—7
Pittsburgh	200	000	000—2

Errors—L. Waner, Young. Runs batted in—Vaughan, Brubaker, Mize, Durocher, Frisch, Medwick [2], Fullis. Two base hits—Vaughan, Moore, Medwick. Ogrodowski. Three base hits—Mize, Medwick. Stolen bases—Frisch. Double play—Vaughan, Young and Suhr. Left on bases—St. Louis, 7; Pittsburgh, 6. Bases on balls—Dean, 5; Brown, 3. Struck out—Swift, 1; Brown, 5; Dean, 7. Hits—Swift, 5 in 2 1-3 innings; Brown, 7 in 6 2-3. Losing pitcher—Swift. Umpires—Moran, Magerkurth and Quigley. Time—1:49.

GIANTS, 6; PHILS, 3.

New York, Aug. 16.—(AP)—The Giants shot into second place in the National league today, winning their sixth straight victory and the 26th in their last 31 starts by downing the Phillies, 6 to 3.

The defeat was the 14th in a row for the Phils, longest losing streak in the majors this year.

PHILADELPHIA.	Ab	R	H	P	A	NEW YORK.	Ab	R	H	P	A
C'za,cf,3b	4	2	4	4	1	Moore,lf	4	1	1	4	1
Norris,ss	1	0	0	1	5	Wh'h'd,3b	4	1	2	4	5
Sperry,2b	1	0	3	1	2	Ott,rf	3	1	2	0	0
Klein,rf	4	0	2	2	0	Ripple,cf	4	0	1	0	0
Whit'y,3b	3	0	0	1	0	Leslie,1b	4	0	1	14	0
Moore,lf	1	0	0	0	0	Jacks'n,3b	4	1	1	0	2
Camilli,1b	4	1	1	10	0	M'Manus,c	4	0	1	6	0
Atwood,c	2	0	0	3	1	Bartell,ss	4	0	2	2	6
Grace,c	2	0	0	0	0	Sch'k'r,p	3	0	0	0	2
Sulik,lf-cf	4	0	2	1	0	Coffman,p	1	0	0	0	0
G'z,2b,ss	3	0	2	2	0						
*Kowalik	1	0	1	0	0						
Benge,p	1	0	0	0	0						
Bowman,p	2	0	0	0	1						
	†34	3	11	24	8		35	6	11	27	16

*Batted for Gomez in 9th. †Wilson batted for Bowman in ninth.

Philadelphia	110	000	010—3
New York	113	000	10*—6

Errors—Whitney, Chiozza, Klein [2], Schumacher. Runs batted in—Klein [2], Ripple [2], Gomez, Jackson, Bartell. Two base hit—Whitehead. Sacrifices—Norris [2]. Out. Double play—Whitehead, Bartell and Leslie. Left on bases—New York, 6; Philadelphia, 6. Struck out—Benge, 2; Schumacher, 1. Hits—Benge, 8 in 2 2-3 innings; Schumacher, 9 in 7 1-3 innings; Bowman, 3 in 5 1-3 innings; Coffman, 5 in 1 2-3 innings. Winning pitcher—Schumacher. Losing pitcher—Benge. Umpires—Pinelli, Pirman, and Stewart. Attendance—14,680. Time of game—2:07.

DODGERS, 5—2; BEES, 2—2.

Brooklyn, N. Y., Aug. 16.—(AP)—The Dodgers today were held to a 2-all tie in the second game of a double-header with the Boston Bees after taking the opener, 5 to 2.

BOSTON.	Ab	R	H	P	A	BROOKLYN.	Ab	R	H	P	A
Urb'ski,ss	4	0	1	3	2	J.J'dan,2b	5	0	2	3	2
E.Moore,rf	4	0	0	1	0	Cooney,cf	3	0	0	1	0
B.J'dan,1b	4	0	1	11	1	Stripp,3b	4	0	1	1	4
Berger,cf	3	0	0	5	0	Hassett,1b	4	0	0	13	1
Cucc'lo,2b	4	0	1	3	6	Phelps,c	3	0	2	1	0
Lee,lf	3	0	0	1	0	*Radtke	0	1	0	0	0
Haslin,3b	3	0	0	0	1	Berres,c	1	0	0	1	0
Lopez,c	2	1	1	2	0	Watkins,lf	4	0	1	4	0
Bush,p	1	0	0	0	0	Wilson,rf	4	1	2	2	0
Reis,p	1	0	0	0	0	Frey,ss	3	0	1	0	6
						Jeffcoat,p	4	1	1	0	0
	28	2	3	24	12		37	5	11	27	14

*Ran for Phelps in sixth.

Boston	000	002	000—2
Brooklyn	000	023	00*—5

Errors—Frey, Cuccinello, Haslin, Berger. Runs batted in—E. Moore, B. Jordan, Stripp [2], Frey, J. Jordan. Sacrifice—Bush. Double play—Frey to J. Jordan to Hassett. Left on bases—Boston, 3; Brooklyn, 8. Bases on balls—Bush, 1; Jeffcoat, 3. Struck out—Bush, 1; Jeffcoat, 1. Hits—Bush, 7 in 5 [none out in 6th]; Reis, 4 in 3. Losing pitcher—Bush. Umpires—Klem, Sears and Ballanfant. Time—2:16.

SECOND GAME.

BOSTON.	Ab	R	H	P	A	BROOKLYN.	Ab	R	H	P	A
Urb'ski,3b	5	0	0	2	2	J.Jordan,2b	3	0	0	3	0
E.Moore,rf	4	1	1	1	0	Radtke,2b	0	0	0	0	0
B.Jord'n,1b	4	0	1	6	0	Cooney,cf	3	0	0	4	1
Th'pson,1b	1	0	0	2	1	†E.Moore	0	0	0	0	0
Berger,cf	4	0	1	6	0	Stripp,3b	4	1	1	4	3
Cucc'lo,2b	2	1	1	2	1	Hassett,1b	4	0	0	6	0
Lee,lf	4	0	1	2	0	Phelps,c	4	0	1	3	1
Warstler,ss	4	0	0	0	2	‡Phouse	0	0	0	0	0
Mueller,c	3	0	2	5	0	Watkins,lf	4	0	1	1	0
Smith,p	4	0	1	1	1	Wilson,rf	4	0	0	3	0
						Frey,ss	3	1	1	2	2
						Brandt,p	2	0	1	0	1
						B'dag'y,cf	0	0	0	1	0
						Butcher,p	0	0	0	0	0
	35	2	9	27	7		*32	2	5	27	8

*Gautreau batted for J. Jordan in eighth. †Batted for Cooney in eighth. ‡Ran for Phelps in ninth.

[Game called account darkness ninth inning.]

Boston	010	010	000—2
Brooklyn	000	000	110—2

Errors—B. Jordan, Stripp, Warstler. Runs batted in—Smith, B. Jordan, Watkins. Two base hits—B. Jordan, Stripp, Watkins. Three base hit—E. Moore. Stolen base—Cuccinello. Sacrifice—Bordagaray. Double plays—Stripp and J. Jordan, Thompson [unassisted]. Left on bases—Boston, 10; Brooklyn, 5. Bases on balls—Smith, 1; Brandt, 4. Struck out—Smith, 5; Brandt, 2. Hits—Off Brandt, 9 in 8 innings; Butcher, 0 in 1.

PLAY THREE GAMES.

First round play in the west suburban district softball tournament will continue at I. C. park, 26th street and East avenue, Berwyn, tonight with three games.

YANKEES WIN 1ST, 10-2; ATHLETICS TAKE SECOND, 2-1

Philadelphia, Pa., Aug. 16.—(AP)—The Yankees and Athletics divided a double-header today as New York won the first game, 10 to 2, but lost the second, 2 to 1.

In the first game Lou Gehrig hit his 37th and 38th homers of the season. Joe Di Maggio and Jake Powell also hit homers.

NEW YORK.	Ab	R	H	P	A	PHILADELPHIA.	Ab	R	H	P	A
Crosetti,ss	3	2	0	1	1	Finney,rf	5	0	0	1	0
Rolfe,3b	5	3	4	3	2	Moses,cf	4	2	0	2	0
Di Mag'o,cf	5	1	3	4	0	Dean,1b	4	1	1	9	1
Gehrig,1b	3	2	2	6	1	B.John'n,lf	4	0	1	2	0
Dickey,c	5	0	0	3	0	Higgins,3b	3	0	0	2	1
Jorgens,c	0	0	0	0	0	Hayes,c	3	1	1	5	1
Selkirk,rf	4	1	1	1	0	Newsom'o,ss	3	0	0	2	3
Powell,lf	5	2	4	5	0	Niem'c,2b	3	0	0	3	6
Lazz'ri,2b	5	0	0	3	2	Fink,p	0	0	0	0	0
Broaca,p	5	0	0	1	2	Lisenbee,p	2	0	0	0	0
						*Puccin'i	1	0	1	0	0
	40	10	14	27	8		30	2	4	27	12

*Batted for Lisenbee in ninth.

New York	321	000	130—10
Philadelphia	000	001	001— 2

Errors—Dickey, Lazzeri, Higgins, Lisenbee. Runs batted in—Di Maggio [3], Gehrig [4], Powell, Lazzeri, Hayes, Puccinelli. Two base hits—Di Maggio, Powell, Hayes. Three base hits—Selkirk. Home runs—Di Maggio, Gehrig [2], Powell. Stolen base—Powell. Sacrifice—Lisenbee. Double plays—Niemiec to Dean; Newsome to Niemiec to Dean; Crosetti to Lazzeri to Gehrig. Left on base—New York, 8; Philadelphia, 8. Bases on balls—Off Broaca, 6; Fink, 3; Lisenbee, 2. Struck out—Fink, 3; Lisenbee, 3; Broaca, 3. Hits—Off Fink, 7 in 2 innings [none out in third]; Lisenbee, 7 in 7. Losing pitcher—Fink. Umpires—McGowan, Owens, and Quinn.

SECOND GAME.

NEW YORK.	Ab	R	H	P	A	PHILADELPHIA.	Ab	R	H	P	A
Crosetti,ss	4	0	0	0	3	Finney,rf	4	0	0	3	0
Rolfe,3b	3	0	0	1	2	Moses,cf	3	0	2	2	0
DiM'gio,cf	4	0	1	3	0	Dean,1b	3	0	0	15	0
Gehrig,1b	3	0	2	7	1	R.J'hn'n,lf	3	0	0	0	0
Selkirk,rf	4	0	0	0	0	Higgins,3b	4	0	1	1	0
Powell,lf	4	0	0	3	0	Hayes,c	4	0	1	7	0
Lazzeri,2b	3	0	0	3	5	N'ws'me,ss	4	1	1	2	5
Jorgens,c	2	0	0	4	0	Ni'mi'c,2b	3	0	1	2	6
Glenn,c	0	0	0	0	0	Kelley,p	3	0	0	2	0
Malone,p	2	0	1	0	0						
Murphy,p	1	0	0	1	0						
	*31	1	5	24	10		31	2	8	27	15

*Dickey batted for Jorgens in eighth.

New York	000	000	001—1
Philadelphia	020	000	00x—2

Runs batted in — Kelley [2], Rolfe. Two base hits—Kelley, Gehrig. Three base hits—Di Maggio, Gehrig. Home run—Rolfe. Double plays—Higgins to Niemiec to Dean; Crosetti to Lazzeri to Gehrig. Left on bases—New York, 4; Philadelphia, 9. Base on balls—Kelley, 1; Malone, 1; Murphy, 2. Struck out—Malone, 2; Kelley, 2. Hits—Malone, 7 in 6 innings; Murphy, 1 in 2. Hit by pitcher—Malone [Dean]. Losing pitcher—Malone. Umpires — Owens, Quinn, and McGowan. Time—1:42

BROWNS, 9; INDIANS, 2.

St. Louis, Mo., Aug. 16.—(AP)—The St. Louis Browns dropped Cleveland a half game farther behind the New York Yankees today by pounding out 16 hits off three Indian pitchers for a 9 to 2 victory.

Ivy Paul Andrews held Cleveland to six hits, giving the Browns the edge in the three game series. It was also the third straight series triumph for the Browns.

CLEVELAND.	Ab	R	H	P	A	ST. LOUIS.	Ab	R	H	P	A
Hughes,2b	4	0	0	2	1	Larry,ss	5	3	3	2	1
Rale,3b	4	0	0	2	3	Clift,3b	5	2	3	1	0
Averill,cf	4	2	3	2	0	Soiters,lf	4	0	3	1	0
Trosky,1b	4	0	0	9	2	Bell,rf	4	1	2	1	0
W'th'rly,rf	4	0	0	2	0	West,cf	4	1	1	6	0
Bulling'r,c	4	0	1	4	8	B'tt'm'y,1b	4	0	1	12	0
Vosmik,lf	3	0	1	1	0	Hemsley,c	4	0	2	3	0
Knick'r,ss	3	0	1	0	3	Bejma,2b	4	0	0	1	7
Hudlin,p	0	0	0	0	0	Andrews,p	4	1	1	0	3
Bith'ld'r,p	0	0	0	0	0						
Feller,p	0	0	0	0	0						
	‡33	2	6	24	13		37	9	16	27	11

‡Campbell batted for Blacholder in eighth.

Cleveland	000	001	001—2
St. Louis	410	102	01x—9

Errors—Sullivan, Blacholder, Bejma. Runs batted in—Bell [2], West, Bottomley, Soiters [3], Trosky, Weatherly. Two base hits—Clift, Soiters [2], Averill [2], West. Three base hits—Bell, Averill. Stolen base—Larry. Sacrifice—Soiters. Double play—Lary to Bejma to Bottomley. Left on bases—St. Louis, 6; Cleveland, 4. Base on balls—Feller, 1. Struck out—Blacholder, 3; Andrews, 1; Feller, 1. Hits—Hudlin, 6 in 1-3 inning; Blacholder, 8 in 6 2-3; Feller, 2 in 1. Passed ball—Sullivan. Losing pitcher—Hudlin. Umpires—Moriarty, Kolls, and Hubbard.

SENATORS, 7-3; RED SOX, 6-2.

Boston, Mass., Aug. 16.—(AP)—The Washington Senators nosed out the Boston Red Sox, 7 to 6 and 3 to 2, in a double-header today, and the teams went into a tie for fifth place in the American league standing. The attendance was 16,500.

WASHINGTON.	Ab	R	H	P	A	BOSTON.	Ab	R	H	P	A
Ch'man,cf	4	2	1	3	0	Werber,lf	4	1	1	4	0
Lewis,3b	4	0	2	1	3	Cramer,cf	4	1	2	2	0
Kuhel,1b	3	1	0	9	0	Foxx,1b	4	0	2	10	0
Stone,lf	4	1	1	4	1	Kroner,3b	5	1	1	0	4
Reyn'ds,rf	3	1	0	3	0	McNair,ss	4	0	1	2	5
Travis,2b	4	1	1	4	2	Almada,rf	5	1	1	1	0
Kress,2b	0	0	0	0	1	R.Fer'l,c	4	1	3	5	1
Bluege,ss	4	0	2	0	5	Melillo,2b	3	0	0	3	2
Millies,c	3	1	1	1	0	W.Fer'l,p	3	0	0	0	1
Bolton,c	1	0	0	2	0	Russel,p	0	0	0	0	0
Cas'rella,p	3	0	0	0	1	*Miller	0	0	0	0	0
Cohen,p	0	0	0	0	0	Oster'r,p	0	0	0	0	0
Ap'lton,p	1	0	0	0	0						
	34	7	8	27	13		*36	6	11	27	13

*Batted for Russel in 8th.

Washington	100	020	040—7
Boston	100	001	130—6

Errors—Lewis, Travis, Bluege, R. Ferrell, Melillo. Runs batted in—Travis [3], Lewis [2], Bluege, McNair, Almada, R. Ferrell, Melillo, D. Ferrell, Foxx. Two base hits—Lewis, Travis, Bluege, R. Ferrell [2]. Stolen bases—Cramer, Foxx. Sacrifice—Melillo. Double plays—Lewis to Travis to Kuhel; Stone to Travis to Kuhel; Melillo to McNair to Foxx. Left on bases—Washington, 4; Boston, 9. Bases on balls—Cascarella, 2; Appleton, 1; W. Ferrell, 4. Struck out—Cascarella, 1; Appleton, 2; W. Ferrell, 3; Ostermueller, 1. Hits—Cascarella, 8 in 7 innings [none out in 8th]; Cohen, 1 in 1-3 inning; Appleton, 1 in 1 2-3 innings; W. Ferrell, 7 in 7 1-3 innings; Russel, 1 in 2-3 inning; Ostermueller, 0 in 1 inning. Balk—Cohen. Winning pitcher—Cascarella. Losing pitcher—W. Ferrell. Hit by pitcher—Cascarella [McNair] Umpires—Summers, Johnston Dineen.

SECOND GAME.

WASHINGTON.	Ab	R	H	P	A	BOSTON.	Ab	R	H	P	A
Chapm'n,cf	4	1	2	3	0	Werber,lf	3	0	1	2	0
Lewis,3b	3	0	0	2	2	Cramer,cf	4	1	1	3	0
Kuhel,1b	3	1	0	8	2	Foxx,1b	3	1	0	11	0
Stone,lf,rf	4	0	2	2	0	Kroner,3b	4	0	1	1	5
Reyn'ds,rf	1	0	1	0	0	McNair,ss	4	0	0	2	3
Hill,lf	3	1	1	0	1	Almada,rf	3	0	0	1	1
Travis,ss	4	0	2	0	5	Melillo,2b	3	0	1	5	7
Kress,2b	3	0	0	5	3	Berg,c	3	0	0	1	1
Bolton,c	4	0	0	6	0	Marcum,p	3	0	2	0	2
Newsom,p	4	0	2	1	1	Ost'm'ler,p	0	0	0	0	0
	*33	3	10	27	14		*31	2	6	27	19

*Wes Ferrell batted for Almada in ninth.

Washington	000	012	000—3
Boston	000	200	000—2

Error—Foxx. Runs batted in—Stone, Hill, Travis, McNair. Two base hits—Chapman, Hill, Travis, Newsom. Three base hit—Cramer. Stolen base—Kroner. Sacrifices—Lewis, Kress, Werber. Double play—Melillo to McNair. Left on bases—Washington, 6; Boston, 4. Bases on balls—Newsom, 1; Marcum, 1. Struck out—Newsom, 5; Marcum, 1. Hits—Marcum, 10 in 8 1-3; Ostermueller, none in 2-3. Wild pitch—Newsom. Losing pitcher—Marcum. Umpires—Johnston, Dineen, Summers. Time, 2:07.

MOON MULLINS—FAST LIFE

DICK TRACY—Alone

Sox Lose to Tigers Twice, 6 to 4 and 8 to 6

[Continued from first sports page.]

Bridges was Radcliff who walked with two out in the fourth. He scored and so did a couple of others. Bonura was safe on a wide throw by Owen. Appling singled to center for the first hit, Radcliff scoring and Bonura going to third. Hayes hoisted a pop fly to short right and Gehringer obligingly dropped it, Bonura and Appling charging home.

Kreevich furnished the power for the run scored by the Sox in the fifth, leaving the Tigers one ahead. Sewell walked and was shoved to second on Kennedy's bunt. Kreevich bounced a double off the left field wall and Sewell scored. But neither Rosenthal nor Radcliff could move Kreevich any farther than third. The Tigers increased their lead to two runs in the seventh when Gehringer singled and scored on a hit by Simmons.

SECOND GAME

All that happened to Rowe while four runs were scoring in the opening inning of the second battle was four hits and one pass. Kreevich started it with a single to right. Rosenthal fanned, but the real flareup came immediately. Radcliff singled and Bonura walked, loading the bases. Appling thumped Rowe's first pitch for a double to right, Kreevich and Radcliff going home and Bonura to third. Bonura skipped over the plate on Hayes' fly and Appling scored on Piet's high bounding single to Owen.

Whitehead conducted his affairs in high class style until the fourth, when a couple of hits cut his four run lead in half. Burns opened the inning by fanning, but Gehringer singled to right. After running the count down to 3 and 2 Old Man Goslin hoisted a lazy fly toward right. It came down a couple of feet inside the foul line and a few feet outside the wall for a homer and two runs. Simmons then survived on a fumble by Appling, but the next two batters offered no resistance.

Sox Rally for Two Runs.

Two were out in the fifth before the Sox began their two run rally. Radcliff singled to center and dashed to third on Bonura's double to left. Appling was awarded an intentional pass, a maneuver the Sox didn't regret. Hayes singled to center, Radcliff and Bonura scoring. Mr. Simmons made the customary throw to the plate, but it was merely a gesture and not even a good one. The session ended with Piet's tap to Rogell.

The Tigers received an invitation to score in the sixth and accepted it. Whitehead did the inviting by making a bad throw on Burns who led off. Burns was forced by Gehringer, who went to third on Goslin's single to right and home on Simmons' fly to Kreevich. Owen caused distress by sending Goslin to third on a double to left, but the trouble disappeared when Rogell died swinging.

Whitehead Goes Away.

The eighth, which sent Whitehead on his happy way with the bases filled and none out, opened with singles by Burns and Gehringer. The bases were loaded with a pass to Goslin. Brown took over the job. The first event was Shea's feat of picking Goslin off first. Simmons bounced feebly to Brown for the second out. Then Owen hit a fly to short center and it fell for a double, Burns and Gehringer scoring. Rogell lined to Kreevich to close the inning.

The dusting off of the Sox in the ninth began when White, batting for Hayworth, singled to left. Brown dug himself deeper into the pit by hitting Rowe on the left wrist. Walker contributed a sacrifice. Burns sent a fly to Radcliff and White went home with the trying run after the catch. Gehringer did the rest a moment later. He let one pitch go past because it was wide, but Brown made the next one too good and it sailed away into the upper right field deck, carrying with it the hopes of the Sox.

A Bad Day!

DETROIT.	Ab	R	H	P	A	CHICAGO.	Ab	R	H	P	A
Walker,rf	4	0	1	2	0	Kr'rich,rf	3	0	1	1	0
Burns,1b	4	0	0	14	0	Ros'thal,cf	4	0	0	0	0
Geh'ger,2b	5	2	2	1	6	Radcliff,lf	3	1	0	2	0
Goslin,lf	5	2	2	2	0	Bonura,1b	4	1	0	11	2
Sim'ons,cf	3	0	1	3	0	Appling,ss	4	1	1	3	3
Owen,3b	4	1	2	0	4	Hayes,2b	4	0	1	3	6
Rogell,ss	3	1	3	0	1	Dykes,3b	4	0	0	1	1
Hayw'th,c	3	0	0	5	0	Sewell,c	3	1	1	5	2
Bridges,p	4	0	0	0	3	Kennedy,p	1	0	0	1	2
						Brown,p	0	0	0	0	1
	35	6	11	27	14		*32	4	4	27	17

*Haas batted for Kennedy in seventh and Piet batted for Brown in ninth.

Detroit	032	000	100—6
Chicago	000	310	000—4

Errors—Bonura [2], Owen, Gehringer. Runs batted in—Rogell [2], Walker, Owen, Simmons, Appling, Kreevich. Two base hits—Goslin, Gehringer, Kreevich, Rogell. Stolen bases—Rogell, Hayes. Sacrifices—Kennedy, Burns. Double plays—Bonura to Appling to Bonura; Kennedy to Hayes to Bonura. Left on bases—Detroit, 7; Chicago, 5. Bases on balls—Bridges, 3; Kennedy, 4. Struck out—Bridges, 3; Kennedy, 3; Brown, 1. Hits—Kennedy, 9 in 7; Brown, 2 in 2. Wild pitch—Bridges. Losing pitcher — Kennedy. Umpires — Basil, Ormsby and Geisel. Time, 2:07.

SECOND GAME.

DETROIT.	Ab	R	H	P	A	CHICAGO.	Ab	R	H	P	A
Walker,rf	4	0	1	3	0	Kreevich,rf	5	1	2

AWAIT WORD ON GRANVILLE ENTRY IN $7,500 RACE

Western Trainers Hope He Won't Run Saturday.

BY FRENCH LANE.

Trainers of a dozen 3 year olds yesterday went about the work of pointing their charges for Saturday's renewal of the $7,500 Sheridan handicap at Washington Park in a somewhat nervous frame of mind.

Not until noon today when Racing Secretary Charles McLennan returns from Saratoga Springs will they find out whether or not the champion Granville is coming out from the east to seek this prize, the only one fashioned for 3 year olds at Washington Park this season.

Weight May Stop Him.

If Granville stays away the westerners will have things pretty much their own way in the Sheridan. If Granville makes another western invasion about all they can hope for is a scrap of the slim end of the spoils. However, the Sheridan is a handicap and Granville won't have things nearly so easy in it as he might have had in a weight for age event which would find the entire field in at equal weights.

Secretary McLennan will also bring back word as to whether or not Warren Wright will send one or both of his 3 year old stars—Sun Teddy and Count Morse—here from Saratoga for the race. Sun Teddy ran Granville to a nose decision in the Travers Stakes on Saturday and it is believed that if Granville ships west for the Sheridan, Sun Teddy will come along to take another crack at him. Otherwise Mr. Wright may depend on Count Morse alone in the Sheridan.

Not Afraid of These.

Others now at Saratoga which are eligible for the Sheridan are Greentree stable's Memory Book, Ogden Phipps' White Cockade, Belair stud's Isolater, Alfred G. Vanderbilt's Dusky Prince, and the Wheatley stable's Invermark. However, the westerners getting ready for the Sheridan are not particularly afraid of these horses.

On the grounds at Washington Park awaiting the engagement are Sir Jim James, which turned in a brilliant victory last week; Morris Vehon's fast filly Threadneedle, Jake Lowenstein's Lady Montrose, and the Tranquillity Farm stable's Songmaker, Captain Cal, and Absconder. Col. E. R. Bradley's Bow and Arrow, Chicago stable's Gyral, A. C. Compton's Microbe, H. Fredberg's Bolo, Mrs. Emil Denemark's Noble Star, and Howard Oots' Marica are also there.

From Kentucky the veteran horseman Rome Respess probably will ship his fast filly Gorgeous Lady here for the race.

Field May Include Ten.

If Granville comes west for the race there may be eight or ten starters. If he stays away a dozen or more may try for the $7,500 prize.

Trainer Tony Pelleteri was looking forward yesterday to another brush between his charge Bottle Cap and Orientalist, winner of Saturday's Prairie State stakes. The two colts come together in another 2 year old stake race before the Washington Park season ends.

GOLF SCORES

ACACIA.

Ernie Bittler defeated Ben Hamilton, 2 and 1, in the finals for the Directors' trophy. First round results in play for the club championship, Bill Vance defeated Hank Berman, 5 and 4, and Al Lehman won from Robert Buckley, 1 up. Sweepstake winners by classes: A—Art Wilson, 77—5—72; B—Gus Kilver, 88—15—73; C—Harold Coffman, 90—19—71; D—Chick Sayles, 98—26—72.

BEVERLY.

In the junior championship events, Leonard Hicks Jr. won the 36 holes low gross prize with an 83—85—168. Low net leaders were Robert Swanson, 99—99—198—52—146, and Charles Rueckert, 109—101—210—60—150.

BRYN MAWR.

In the qualifying round for the club championship the leaders were Bob Sampson, 79—77—156; Morris Norian, 77—80—157, and Merle Litt, 77—81—158.

BUNKER HILL.

Sweepstake leaders by classes: A—Harry W. Johnson, 81—10—71; B—Jack Sharpe, 83—12—71; C—Paul Feltman, 90—19—71. In the first round for the Club championship, William Morgan defeated Paul Perkins, 2 up. Al Borde finished with nine 4s to win the most number of fours event. The most number of fives event was won by William Morgan, who finished with 15.

CALUMET.

B. C. Watts scored 83—9—74 to win the 18 holes medal play event. J. F. Lane, 94—7—87, and W. C. Carlson, 87—0—87, tied in the blind bogey event.

EDGEWOOD VALLEY.

Walter Atwood and Walter Atwood Jr. won the Father and Son tournament with a total score of 162—10—152. The junior championship went to Howard Hughes Jr. with 40—41—81. H. W. Maddux, using a No. 7 iron, scored a hole in one on the fourth hole, a distance of 150 yards. Blind bogey leaders were Bill Renz, 103—14—89, and Dr. D. J. Fanning, 83 plus 6—89.

GLEN OAK.

John Morrell scored a birdie 3 on the 40th hole to defeat Hunter Brown, 1 up in the finals for the club championship. Other class winners follow: A—Dr. C. R. McFarland defeated Bob McGurn, 1 up, 18 holes; B—William Rauth beat L. L. Thrasher, 6 and 5; C—R. C. Hodgins won from J. G. Rosengrant, 1 up, 18 holes. Low net leaders by classes: A—Jack Morrell, 77—2—75; B—Dr. D. M. Hinman, 90—15—75; C—F. J. Holland, 99—19—80.

ITASCA.

Leaders in the blind bogey were J. A. Death, 88—5—83 and R. A. Franzen, 80—3—77.

ILLINOIS.

W. E. Brochon was tied with six other players in the match play versus par event, but his low handicap of seven gave him the first award. He finished all even with par.

MEDINAH.

Results of the 18 holes medal play event on courses Nos. 1 and 3: Classes A and B—G. E. Williams, 81—11—70; F. A. Bringolf, 80—13—67 [reverts to par 70]; A. E. Jost, 83—14—69 [reverts to par 70]. Classes C and D—A. C. Richmond, 94—25—69 [reverts to par 70]; A. K. Barrett, 93—23—70; G. E. Gunderson, 93—24—69 [reverts to par 70]. On course No. 2, Mrs. J. H. Kay, 87—6—81, and Mrs. C. J. Henry, 94—11—83 led the women in the 18 holes medal play event.

MIDLOTHIAN.

Walter Boulton scored an 83—13—70 to win the J. A. Lyons trophy. Sweepstake leaders were Ray Malvin, 85—12—73; Lou Dodd, 85—11—74, and Frank Britton, 83—8—75. Mrs. C. O. Melick and Jack Brambach carded a 44—41—85 to win the low gross award in the mixed foursome event. Low net went to Mrs. Jack Doncer and Fred Rhode with a 96—25—71.

NAVAJO FIELDS.

Low gross winners were J. J. O'Brien, 80, and N. V. Malmquist, 83. Low net leaders were Earl Rady, 80—12—68, and Don Cotton, 96—25—71. In the blind bogey event the leaders were George Roll, 89—12—77; J. J. O'Brien, 80—8—72, and N. V. Malmquist, 83—13—70.

OLYMPIA FIELDS.

On course No. 1, King William finished one up and H. O. Bailey all even to lead the match play versus par event. In the class A club championship finals, Dr. J. Earl Harris defeated Frank Arliskas, 6 and 5. On course No. 3 R. T. Crocombe, 88—13—75 and H. E. Roelke, 86—5—81 finished first and second respectively in the 18 holes medal play event.

PARK RIDGE.

Second round results in play for the club championship follow: Dr. A. O. Young defeated Art Nelson, 3 and 1; Ray Odman defeated Harry Kipfer, 5 and 3. C. B. Rogers, 86—0—86 and A. C. Cremerious, 94—11—83 finished first and second respectively in the blind bogey event.

RAVISLOE.

Second round results in play for the August handicap trophy follow: Roger Bloch defeated Al Sokolee, 3 and 2; Jack Hamsler defeated Max Schrayer, 4 and 3; Charles Eckstein defeated Arnold Portis, 5 and 4; Paul Bernstein defeated Charles Stern, 1 up.

SKOKIE.

C. B. Hill Jr. won the club championship, 54 holes of medal play, with a total of 79—73—73—225. Other leaders were J. C. Cormack, 77—77—79—233; Hunter Hicks, 78—79—77—234, and J. H. Stevens, 74—80—84—238.

SOUTHMOOR.

Mrs. George Strachan and Charles O. Frary carded a 94—21—73 to finish first in the mixed two ball foursome event. Second place was captured by Mrs. Wayne Johnson and Earl Fleming with a 96—22—74, while third went to Mrs. Lester Urmston and B. J. O'Brien with a 99—25—74.

TAM O'SHANTER.

Geneva Hierman and Jack Riley finished first in the four ball mixed foursome event with a total of 182—22—161. Second prize went to Mrs. Herbert Swales and L. M. Wells with 193—31—162. The men's two ball foursome event was won by Paul Leschuck and A. I. Wallace with 166—23—143.

TWIN ORCHARDS.

Leading qualifiers for the club championship were Sam Sharp, 151; Leonard Drell, 156, and Herbert Klein, 159. In the second round of play for the ladies' club championship, Mrs. Harry Sherman defeated Mrs. L. D. Levitt, 2 up, and Mrs. Harry Yarwit defeated Mrs. Sol Solomon, 1 up.

WESTMORELAND.

J. A. Manley captained the Won Tyme trophy with an 84—17—67. Second round results for the class championship: B—J. L. Corcoran defeated W. T. Bell, 3 and 2; H. B. Lindsay defeated C. H. White, 1 up. C—W. G. Moore defeated Bill Symonds, 2 and 1. D—J. F. Dille defeated Dr. I. A. Smothers, 1 up.

MISS INGRAM AND DAVE TOSH LEAD LA GRANGE GOLF

Shoot 74 for Low Gross in Pro-Ladies Tourney.

Dave Tosh, pro at Sunset Ridge, ably assisted by Miss Virginia Ingram, recent winner of the Chicago district championship, were low gross couple, with 37—37—74, against a par of 36—35—71, in the first round yesterday of the pro ladies' tournament at the La Grange Country club.

The low net winning couples were:

Tony Penna of Itasca and Mrs. W. Scott Stewart of Nordic with 76—8—68;

Orville White and Mrs. A. L. Heald, Olympia Fields, 76—7—69.

Bob McDonald and Miss Ada Huncke, Chicago, 78—6—72.

The others involved with a net of 72 were Eddie Williams and Mrs. J. M. Mellor of River Forest and Don Gardner and Ruth Helsell of Flossmoor.

Other Low Gross Scores.

Besides Tosh and Miss Ingram, the best low gross scores were turned in by Ky Laffoon and Mrs. L. H. Selz, former women's Chicago district champion, of Northmoor; Penna and Mrs. Stewart, and White and Mrs. Heald, with 76; Tommy Armour and Marilouise Slibeck, Medinah, 77. Harry Cooper and Mrs. K. T. Peiper of Glen Oak had a nice finish, but could do no better than an 82.

In their winning round Miss Ingram, given half of her regular club handicap, gave valuable assistance to her pro partner.

Sinks a 50 Foot Putt.

At the second she sank a three foot putt for a birdie; at the 12th she laid an approach six feet from the pin for Dave's birdie; at the 14th she sank a fifty footer for a deuce, and at the 17th made a nice recovery out of a trap that helped. Their card:

Par out ......454 354 533—36
Tosh and Miss Ingram out ......444 374 533—37
Par in ......544 434 434—35—71
Tosh and Miss Ingram in ......543 424 546—37—74

The tournament got under way with 104 couples playing, the largest field by far of the three held so far. The event is sponsored by the Women's Chicago District Golf association, in conjunction with the Illinois P. G. A., and in the play the partners have alternate strokes. Scores:

T. Penna-Mrs. Stewart, Itasca	76	8	68
O. White-Mrs. Heald, Olym. Fields	76	7	69
D. Tosh-Virginia Ingram, Sun. R.	74	2	72
B. MacDonald-Miss Huncke, Chi.	78	6	72
E. Williams-Mrs. Mellor, R. Forest	80	8	72
D. Gardner-Ruth Helsell, Flossmoor	82	10	72
K. Laffoon-Mrs. Selz, Northmoor	76	3	73
T. Armour-Mary L. Slibeck Med.	77	4	73
J. Foulis-Mrs. Dynes, Hinsdale	79	6	73
C. Penna-Mrs. Hall Jr., Medinah	79	6	73
H. Kinnell-Mrs. Hughes, Edge. Val.	81	7	74
H. Cooper-Mrs. Peiper, Glen Oak	82	8	74
C. Rice-Mrs. Knick'ker, Bar. Hills	83	9	74
A. Claeyssens-K. Durkin, Glen Fla.	80	5	75
N. Jamieson-Helen De Vries, Bev.	82	7	75
T. Kelly-Mrs. T. Lowry, Sun. Val.	78	2	76
E. Loos-Mrs. Davis, Lake Shore	79	3	76
J. Paletti, Skokie playfield, and Mrs. Pearl Indis, Mohawk	79	3	76
M. Matteson-Eleanor Dudley, Ridge	79	2	77
S. Armour-Mrs. Kay, Medinah	81	4	77
J. Wilson-Virginia Nilles, Pk. Rid.	81	3	78
L. Waldron-Virginia Jensen, Moh.	82	4	78
B. Schwartz-Mrs. Brigham, Chicago	83	5	78
H. Hampton, Mrs. Hamilton, Bev.	84	6	78
D. Cairns-Betty Foster, Brookwood	84	6	78
E. Gayer-Mrs. Sherman, Twin Orch.	85	7	78
H. Beer-Mrs. Heppes, Oak Park	86	8	78
R. Rhodes-Mrs. Meyerhoff, S. Val.	88	10	78
P. McDonald-Mrs. Carnell, Roll. Gr.	84	5	79
J. Patterson-Mildred Hackl, Mid.	83	3	80
Byron Harcke-Mrs. F. Allemang, Morrison, Ill.	84	4	80
R. Smith-Mrs. G. Davis, Oak Pk.	85	5	80
Jack Norton, Big Oaks and Lois Tucker, Westmoreland	85	5	80
B. Stupple-Barbara Wilder Skokie	86	6	80
F. Garrity-Mrs. Llloyd, Acacia	88	8	80
B. Watts-Dorothy Gustafson, Mid.	83	2	81
C. Wagner-Mrs. Zech, Tam O'Shan.	83	2	81
T. Meehan-Mrs. Comstock, Illinois	86	5	81
B. Matteson-Mrs. Harrison, Ridge	91	10	81
W. Gordon-Mrs. Ryerson, Rockford	84	2	82
J. Meehan-Mrs. Mayer, Riverside	89	7	82
H. Johnson-Mrs. Fredericks, Butter.	90	8	82
A. Law-Mrs. H. Kovats, Elmhurst	92	10	82
C. Tanis-Mrs. Hammond, Olym. F.	87	4	83
A. Toepe-Mrs. Pratt, Brookwood	91	8	83
A. Cunningham-Mrs. Sidney, N. S.	89	5	84
H. Davis-Mrs. A. Platts, Ridge'm.	91	7	84
B. Brown-Mrs. Foreman, Lake S.	88	3	85
E. Garre-Marj. Russel, La Grange	90	5	85
A. Lesperance-D. Bell, Westmore.	92	5	87
Jock Robertson-Betty Patterson, Flossmoor	92	5	87

JIMMY SNYDER BREAKS RECORD FOR THIRTY LAPS

Jimmy Snyder, indoor champion, set a new thirty lap record last night at Riverview speedway, Addison street and North Western avenue, winning the feature event by a quarter of a lap from Marshall Lewis. Snyder's time of 8:14.35 was fourteen seconds better than the previous best mark held by Pat Warren. Wally Zale was third.

Lewis broke the record for two laps in :32.44 competing against Zale in the team contest.

WALLINS BEATS HOMER BLUES, 8-0, TO TAKE TITLE

The Wallins A. C. baseball team defeated the Homer Blues, 8 to 0, yesterday to win the championship in the first bracket of the Near North Side league of the Chicago Amateur Baseball federation at Lincoln park. The Wallins will meet Les Cavaliers, the champions of the second bracket, for the league title next Sunday at Lincoln park.

WASHINGTON PARK ODDS & JOCKIES

Horse.	P.P.	Wt.	Jocky.	Odds.
FIRST RACE—Purse $800, claiming, 2 year olds ¾ mile.				
Fond Memories	7	111	C. Corbett	4-1
Offender	13	111	H. Albrecht	8-1
Quincy	6	106	R. Dotter	8-1
Charwitch	2	115	F. Ritz	8-1
Maxine B.	12	110	B. James	6-1
Inscolita	16	106	No boy	15-1
Miss Lily	1	104	No boy	20-1
Prum	3	118	L. Haas	5-1
Pecos	4	102	B. Neal	20-1
Nemont	5	111	J. Benick	30-1
Ben Sweep	8	106	No boy	30-1
Madonna	9	108	No boy	20-1
Disarray	10	102	L. Diamond	30-1
Macawlee	11	115	No boy	10-1
Loyalgold	14	107	No boy	20-1
Not Out	15	108	J. Cowley	30-1
Quotum	17	112	No boy	20-1
Shatterproof	18	104	L. Balaski	10-1
SECOND RACE—Purse $800, claiming, 4 year olds and up, ¾ mile.				
Shalkohoe	5	112	B. James	5-2
Shady Girl	16	105	J. Leyland	15-1
King Cicero	4	110	No boy	6-1
Flight of Gold	10	105	J. Nolan	6-1
Slip Knot	6	105	H. Albrecht	15-1
Capitalist	18	110	No boy	4-1
Nancy Nan	1	100	L. Diamond	30-1
Flaghorn	2	105	No boy	15-1
Star Broom	3	110	No boy	10-1
Allens	7	108	No boy	30-1
Double Nugget	8	110	No boy	30-1
Rubans Choice	9	100	No boy	12-1
Brown Idyll	11	105	R. McClellan	20-1
Ogee	12	113	L. Wilson	15-1
Deets Campfire	13	100	R. Dotter	20-1
High Pockets	14	110	G. Burns	15-1
War Dimes	15	110	L. Wilson	20-1
Monroe	17	110	F. Faust	20-1
THIRD RACE—Purse $1,000, claiming, 3 year olds and up, ¾ mile.				
Miss Melody	9	111	G. South	9-1
Merry Caroline	7	103	L. Guymon	8-1
Bert Reid	13	113	L. Haas	6-1
Speed Limit	16	107	R. Dotter	10-1
Hasty Glance	2	106	No boy	3-1
Ep	14	109	B. Neal	15-1
Marie Jean	1	111	J. Cowley	15-1
High Torque	3	111	No boy	15-1
Unchanging	4	113	H. Schutte	30-1
Lisa Belle	5	109	B. James	6-1
Our Bud	6	106	J. McCoy	15-1
Que Gata	8	103	No boy	20-1
Hi-Hun	10	104	No boy	10-1
Firing Squad	11	106	J. Cowley	20-1
Flavor	12	109	No boy	12-1
Eria	15	96	No boy	20-1
FOURTH RACE—Purse $1,100, allowances, 2 year olds, 5½ furlongs.				
Lucky Ducky	1	109	No boy	8-1
Wise Dart	6	114	T. Dickenson	6-1
Black Bottle	2	108	C. Corbett	10-1
Pep Talk	11	112	No boy	15-1
Monon Lad	7	117	R. Dotter	5-1
Teddy Green	3	112	B. James	5-2
Frontier	4	108	No boy	8-1
Perlette	5	109	No boy	12-1
Bookmark	8	108	No boy	20-1
Danke Schon	9	112	L. Balaski	5-1
Robert L.	10	112	L. Haas	6-1
Southland Beau	12	112	J. Cowley	15-1
Fleet Step	13	108	No boy	20-1
FIFTH RACE—Purse $1,200, graded handicap, 3 year olds and up, ¾ mile.				
Grand Duke	2	108	H. Albrecht	2-1
Foyot	7	112	L. Haas	4-1
Wise Duke	5	105	No boy	6-1
Slim Rosie	4	109	No boy	4-1
Empty Bottle	6	113	J. McCoy	4-1
Songmaker	1	104	B. James	10-1
San Luis Rey	3	100	R. McClellan	15-1
SIXTH RACE—Purse $1,000, claiming, 3 year olds, 1 mile and 70 yards.				
Barbara A.	8	105	B. James	8-5
Min Ormont	6	105	R. McClellan	4-1
Mary Cardinal	7	110	G. South	5-1
Natalie Alice	3	101	H. Hauer	10-1
Highland Lane	1	110	No boy	8-1
Ceallaigh	5	110	R. Dotter	12-1
Wayaloft	2	106	No boy	10-1
Stop Scout	4	101	L. Diamond	15-1
Polywhisk	9	103	L. Balaski	20-1
Short Skirt	10	103	No boy	8-1
SEVENTH RACE—Purse $1,000, claiming, 3 year olds, 1⅛ mile.				
Harry Richman	1			
Inflame	5	101	B. Neal	4-1
Strophe	6	106	B. James	8-5
Marnan	6	106	F. Faust	8-1
Attauquechee	8	96	No boy	15-1
Dixie D.	2	101	H. Hauer	8-1
Staro	9	101	No boy	10-1
Pine Ridge	1	101	No boy	12-1
Copper Tube	3	101	R. Dotter	6-1
Obstreperous	4	101	No boy	20-1
Masketier	10	106	No boy	30-1
	11	101	No boy	30-1
EIGHTH RACE—Purse $1,000, claiming, 4 year olds and up, 1⅛ mile.				
Triolet	4	103	B. James	2-1
Good Scout	5	108	R. Dotter	2-1
Mopeco	6	112	F. Maschek	10-1
Gannonnic	1	115	No boy	4-1
Trek	9	110	J. Cowley	15-1
Pomparagon	7	115	No boy	20-1
Sister Ikie	2	107	A. Fermin	8-1
Bahadur	3	110	J. McCoy	10-1
Try It	8	110	No boy	20-1

SARATOGA ENTRIES.

FIRST RACE—Purse $1,000, claiming, 3 year olds and up, 7 furlongs:
*Transit Lady ....95 | San Antioch 106
Syndic ....121 | Pastry 113
Frank Ormont ....121 | Golden Way 113
El Bandido ....121 | Acautaw 116
Flaming Sword ....103 | Young Native 116
Beveau ....116 | Draft Sergeant 116
Pitter Pat ....116 | Hoops 116

SECOND RACE—The Equity graded steeplechase handicap, purse $1,000, 3 year olds and up, Class C, about 2 miles:
Sabastapool ....140 | Ondott 140
Our Sailor ....135 | Ship Executive 138
Saluda ....130 | Pilot Ship 135
Sobrante 136

THIRD RACE—The Alice Munro, purse $1,000, maidens, 2 year old fillies, 5½ furlongs:
That One ....115 | *‡Care For 110
*Polychrome ....110 | *‡Tedeen 110
Sleep Well ....115 | Stylistic 115
†Morning ....115 | †Melodiana 115
*Smart Agnes 110
†Mrs. R. A. Van Cliff entry.
‡K. E. Hitt entry.

FOURTH RACE—The Kentucky claiming, purse $1,500 added, 2 year old fillies, 5½ furlongs:
†Balko's Maid ....111 | Sunset Girl 113
Maequita ....111 | Black Witch 111
Chilca ....111 | Showemall 115
†Boulevard ....111 | Betty Byrne 111
†A. G. Vanderbilt entry.

FIFTH RACE—The Cobleskill handicap, purse $1,000 added, 3 year olds, Class C, 6 furlongs:
Jair ....115 | Marcabala 105
†Chancer ....116 | Sun Asia 108
Wha Hae ....109 | En Masse 105
†Sir Quest ....117 | Sunport 109
Victorious Ann ....115 | Conquer 105
Bootmaker 113
†R. L. Gerry-Mrs. W. P. Stewart entry.

SIXTH RACE—The Whitehall handicap, purse $1,200 added, 3 year olds and up, Wilson mile, class B:
Kievex ....107 | Jesting 116
Pullman ....117 | Kingsem 115
Carvoia 109

SEVENTH RACE—The Box Bow, purse $1,000, claiming, 1¼ miles:
Waster ....105 | *Ronfalon 113
*Good Visibility ....95 | Star Scout 114
Capt. Jinks ....114 | Jaber 114

NARRAGANSETT PARK ENTRIES.

FIRST RACE—Purse $1,000, claiming, 3 year olds and up, 6 furlongs:
Miss Otis ....101 | *Aegis 106
Color Bearer ....111 | Tug Boat 106
Douglas F. ....110 | *Clasp 95
*Needless Gal ....101 | Our Lilly 103
Golden Watch ....111 | *Bluedonna 96
*Forced Landing ....106 | Blue Cyclone 101

SECOND RACE—Purse $1,000, claiming, 2 year olds, 6 furlongs:
Askaris ....110 | Queen Full 109
H. Swing ....109 | Chalphone 105
*Trina ....102 | Pegotty Ann 107
Danarco ....112 | All Agog 107
Lady Day ....112 | *Eastport 110
Jinx 107

THIRD RACE—Purse $1,000, 2 year olds, maidens, fillies, 5½ furlongs:
Sophism ....112 | Keep Going 112
The Schemer ....112 | Croonerette 112
Peplum ....112 | Escohigh 112
Sweeping In ....112 | Flying Play 112
Lady Sara ....112 | Fair Scout 112
Sun Celerina ....112 | Beautiful 112

FOURTH RACE—Purse $1,100, claiming, 3 year olds and up, the Bridge, 6 furlongs:
Vote Boy ....113 | *Deduce 101
Fickle Chance ....106 | *All Forlorn 106
Great Haste ....111 | Golden Fate 106
*Bachelor Dinner ....111 | *Kerry Patch 106
Chatuga ....108 | Hollyhock 101
Ladfield 113

FIFTH RACE—Purse $1,000, claiming, 3 year olds and up, 1 1-16 miles:
Grandpas Boy ....114 | Continuity 100
*Cohort Miss ....102 | Hadtobe 107
*Hickory Lad ....111 | Buster Boy 112
Zulu Lad ....111 | Pocketpiece 105
Droll Story ....111 | Flying Dere 112
Royal Gold ....112 | *Fez 105

SIXTH RACE—Purse $1,000, claiming, 3 year olds and up, 1 1-16 miles:
*Balapin ....112 | *Bull Market 109
Real Jam ....114 | Apathy 117
*Rutland ....112 | *Below Cost 106
*Thundertone ....106 | *Ramus 112
*Light Heeled ....102 | Blackmail 116
*Popo ....109 | *Just Remember 104

SEVENTH RACE—Purse $1,000, claiming, 3 year olds and up, 1 1-16 miles:
*Tenlaw ....112 | Zoloma 109
Overstimulate ....114 | Icy Wind 109
*Gramarye ....104 | *Teddy Clark 109
Flatrock ....114 | Secured 107
Scotch Soldier ....114 | *Jim Crawford 109
*Flaxen ....104 | Blandishment 109

EIGHTH RACE—Purse $1,000, claiming, 3 year olds and up, 1 1-16 miles:
Repeal ....114 | Coya 109
Black Hat ....114 | Goldfin 109
Morgil ....114 | Brillwinn 111
*Yankee Prince ....106 | Sun Camp 111
Cablegram ....104 | Ballos 99
*Alice Byrd ....104 | *Vigilance 117
*Apprentice allowance claimed. 105

Lean Year in Prospect for Duck Hunters

BY BOB BECKER.

With a 30 day open season starting Nov. 1 in Illinois, a bag limit of 10 ducks, and no shooting over baited grounds and over live decoys, waterfowl hunters again face a lean season this fall. The regulations governing the coming waterfowl season are just about what most hunters expected. At least they were no surprise to us.

And the closed season on canvasbacks and redheads was anything but a surprise because most of our open water or diving ducks have been decreasing instead of increasing.

Birds Nest Over Illinois River.

Even so hunters in Illinois should have just about as good if not better hunting than any group of shooters in the country because pintails and mallards nest over such a big country that invariably they come through with a pretty good crop of birds even though some localities are hard hit by the drouth.

Furthermore, the experience of recent years indicate that if there is any water at all along the Illinois thousands of birds will come to that stream rather than take a continual pounding along the Mississippi. There are rest grounds along the Illinois. Along the Mississippi is many a mile where a duck can find neither food nor a refuge.

Few Changes in Rules.

There are not many changes in the hunting regulations this year as compared to last season. The time is Nov. 1 to Nov. 30 for Illinois. We are in the middle or central zone since the government has established a northern, central, and southern zone. Wisconsin hunters will get Oct. 10 to Nov. 8 for their waterfowl hunting.

The bag limit was ten last year and it will be ten again this season. Shooting starts at seven o'clock in the morning and must stop at four in the afternoon. Use of live decoys is again prohibited. One may not shoot birds over baited grounds. . . . another last year's regulation which is being repeated this season.

The 30 day shooting period from Nov. 1 to 30 here in Illinois gives the state the peak of the fall season. The big migrations usually hit Illinois between the 18th and the 25th of October.

TODAY'S SELECTIONS

SARATOGA, N. Y.
[Track muddy.]
1—Acautaw, Hoops, Young Native.
2—No selections.
3—Morning, Stylistic, Sleep Well.
4—Maequita, Boulevard, Betty Byrne.
5—Chancer, Jair, Bootmaker.
6—PULLMAN, Jesting, Kievex.
7—Ronfalon, Good Visibility, Jaber.

NARRAGANSETT, PAWTUCKET, R. I.
[Track fast.]
1—Aegis, Clasp, Tugboat.
2—All Agog, Askaris, Trinia.
3—Lady Sara, Escohigh, Fair Scout.
4—GREAT HASTE, Kerry Patch, Vote Boy.
5—Buster Boy, Flying Dere, Hadtobe.
6—Bull Market, Rutland, Ramus.
7—Overstimulate, Scotch Soldier, Flazen.
8—Vigilance, Repeal, Ballos.

WASHINGTON PARK, HOMEWOOD, ILL.
[Track fast.]
1—Charwitch, Inscolita, Prum.
2—Capitalist, Skalkahoe, King Cicero.
3—Bert Reid, Our Bud, Miss Melody.
4—Black Bottle, Wise Dart, Pep Talk.
5—Wise Duke, Slim Rosie, Grand Duke.
6—Mary Cardinal, Barbara A., Wayaloft.
7—INFLAME, Staro, Strophe.
8—Triolet, Mopeco, Try It.

BERT WILLIAMS' YACHT BEE IS TROPHY WINNER

Bert Williams of the Chicago Yacht club won the Richter trophy series yesterday in races off Belmont harbor by one point. His Star class sloop Bee finished third, second, and first, respectively, in the three races that were held for the new C. Y. C. prize.

The runner-up, Adara, owned by Leeds Mitchell Jr. and Joseph F. Richter, won the race yesterday morning. It then was 2 points ahead of Bee. Bee won the afternoon race, with Adara finishing fourth. Bee won the trophy with 24¼ points to Adara's 23¼. Galatea was third with 22¼ points.

MOHAWK GOLF STARS DEFEAT BIG OAKS, 1 UP

Ralph Ackerman and Joe White of the Mohawk Country club defeated Ed Wietecha and Steve Adams of Big Oaks, 1 up, in the 36 holes championship flight finals of the 12th annual Mid-City best ball tournament at the Mid-City golf course yesterday. Ackerman and White led 6 up at the end of the first 18 holes.

In the first flight finals, Frank Penning and Charles Moreau of the home club rallied on the final nine to defeat Milton Wishnick and Vic King of Lincoln park, 1 up. Penning and Moreau were 3 down at the 24th hole.

Lake Forest Takes Lead in Illinois Cricket League

Lake Forest cricket team went into first place in the Illinois Cricket league by defeating Chicago, 103 to 65, at Lake Forest yesterday. Winnetka defeated Washington Park 67 to 56, Melbourne beat Evanston, 28 to 12, and Oak Park won over Milwaukee, 72 to 42.

TIGERS SOCCER TEAM WINS.

Milwaukee, Wis., Aug. 16.—[Special.]—In a soccer match today the Hungarian Tigers whipped the Hungarian A. C., 2 to 1. Both are from this city. The scheduled match between the Delta A. C. and Vienna A. C. was not played.

NEW YORK WEEKLY BOND MARKET

Week ended August 15, 1936.
Total sales for week.........$54,941,000
Corresponding week year ago......66,213,000
Total sales 1936 to date...$2,189,888,000
Total sales 1935 to date... 2,075,332,000

UNITED STATES GOVERNMENT BONDS.

Sales in thous.	Issue—	High.	Low.	Close.	Net chge.	Closing Bid.	Closing Asked.	Yield.	Close yr. ago.
23	Treasury 4¼s, '47-'52	118.20	118.16	118.20+	.3	118.20	118.23	2.33	114.13
102	Treasury 3¾s, '43-'45	108.16	108.8	108.16+	.3	108.14	108.17	1.97	106.10
255	Treasury 4s, '44-'54	113.26	113.22	113.25+	.4	113.25	113.27	2.17	111.12
398	Treasury 3⅜s, '46-'56	112.1	111.24	112 +	.6	111.31	112.1	2.34	110.10
18	Treasury 3⅜s, '40-'43 June	108.9	108.7	108.9	...	108.7	108.10	1.15	108.15
138	Treasury 3⅜s, '43-'47	108.28	108.20	108.27+	.6	108.25	108.29	1.98	107.13
107	Treasury 3⅜s, '41-'43 Mch.	108.30	108.27	108.29+	.1	108.29	108.30	1.36	108.16
27	Treasury 3¼s, '41	108.30	108.26	108.28	...	108.28	108.30	1.38	108.23
107	Treasury 3⅛s, '44-'46	108.6	108	108.4 +	.1	108.4	108.7	2.08	105.28
1	Treasury 3⅛s, '46-'49	106.24	106.12	106.23+	.11	106.21	106.24	2.35	104.12
442	Treasury 3⅛s, '49-'52	106.12	106.12	106.12+	.4	106.12	106.13	2.56	104.6
107	Treasury 3s, '46-'48	105.29	105.23	105.27+	.3	105.25	105.27	2.33	103.7
505	Treasury 3s, '51-'55	105	104.21	105 +	.9	104.30	105	2.60	103.12
257	Treasury 2⅞s, '55-'60	102.26	102.16	102.25+	.7	102.24	102.26	2.68	100.25
153	Treasury 2¾s, '45-'47	104.7	103.30	104.5 +	.4	104.4	104.8	2.23	.....
301	Treasury 2¾s, '48-'51	102.14	102.6	102.13+	.3	102.10	102.12	2.52	.....
	Treasury 2⅝s, '51-'54	101.24	101.13	101.21+	.5	101.19	101.21	2.61	.....
2	Treasury 2⅞s, '51-'54 reg.	101.12	101.12	101.12					
193	Fed Farm Mtg 2¾s, '42-'47	102.25	102.19	102.24+	.3	102.23	102.25	2.22	100.24
14	Fed Farm Mtg 3s, '47	104.5	103.30	104.5 +	.7	104.4	104.6	2.18	101.30
210	Fed Farm Mtg 3s, '49	103.16	103.8	103.16+	.7	103.13	103.15	2.50	101.23
85	Fed Farm Mtg 3¼s, '64	104.16	104.10	104.16+	.5	104.14	104.16	2.59	103.13
580	Home Own Loan 3s, '52A	103.10	103	103.10+	.7	103.9	103.10	2.52	101.22
382	Home Own Loan 2¾s, 49	101.26	101.19	101.22—	.1	101.23	101.24	2.16	100.18
87	Home Own Loan 2¼s, '42-'44	101.24	101.19	101.24+	.1	101.22	101.24	1.93	.....

DOMESTIC.

Sales, thous.	Issue	High.	Low.	Close.	Net chge.
17	AdamsExp 4s'48	101¾	101¼	101⅝+	⅝
30	do 4s '47	102	101¼	101⅛—	1⅜
1	Alb&Sus 3½s'46	103	103	103	....
2	AlbPWrap 6s'48	79	78	79 +	3
155	Alleghany 5s'44	98½	97¼	98¼+	¼
152	do 5s '49	95	93⅝	94⅝+	⅝
43	do 5s '50	87½	84	87½+	2
684	do 5s '50 sta	66½	63¼	66¼+	3
1	AlleghVal 4s '42	111¼	111¼	111¼—	⅛
120	AlliedSt 4½s'50	101⅛	99	99⅝—	1⅝
297	AllisChal 4s'45	160	160	160 —	3½
877	Am&ForP 5s2030	71½	69½	70¾—	....
18	Am Ice 5s '53	75	75	75 +	½
61	AmIGCh 5½s'49	112	111¼	111⅝—	⅝
8	AmInt 5½s '49	105½	105⅜	105¼—	⅝
120	AmRollM 5½s'49	116¾	115	115 —	⅞
43	AmT&T 5½s '43	114	113½	113⅝+	⅛
64	do col 5s '46	109¼	108¾	109	....
95	do 5s '60	113	112⅝	112⅝—	....
120	do 5s '65	112⅝	112¼	112¼—	¼
17	do 4½s cv '39	116	114½	114⅝+	⅜
61	AmTFdr cv '50	129½	122¼	122¼—	7¼
37	AmWW&E 6s'75	110½	109⅝	110 +	¼
17	AmWriPap 6s'47	42¾	38½	41 +	2¾
21	do 6s '47 ct	41¾	39¾	41¼+	2⅜
100	AnaconC 4½s'50	106⅛	105⅞	105⅞	....
14	AngCNitra 7s'45	32	31½	31½—	½
12	do deb 1967	30½	30	30	....
71	AnnArbor 4s'95	73⅝	69½	72⅝+	3¼
1	ArkMRBT 5s'64	102¼	102¼	102¼	....
161	Arm Del 4s '55	98⅝	98	98¼—	½
24	Arm 4½s '39	104	103⅝	103⅝+	⅛
40	ArmstrgCrk 4s'50	105⅝	105⅛	105⅝—	⅛
19	ATSFcvt 4½s'48	111½	111	111	....
176	do 4s '95	114½	113⅝	114 —	½
37	do adj 4s '95	110⅝	109⅝	109⅝—	....
28	do adj 4s '95 st	111	109⅝	110⅝+	⅝
6	do 4s 1905-'55	109⅝	109⅝	109⅝—	....
6	do 4½s C-A '62	112¼	112	112¼	....
6	AtChaAL 4½s'44	106½	106½	106½—	....
10	do 5s '44	111⅛	111⅛	111⅛+	....
4	Atl&Birm 4s'33	16½	15½	15½+	2
119	ACLine 1st 4s'52	99⅝	97⅞	98⅝+	⅝
130	do clt 4s '52	93	92	92¼	....
190	do 4½s '64	87	86	87 +	⅝
59	do 5s '45	100	98⅝	100 +	1
29	Atl&Dan1st 4s'48	59½	58	58¾—	....
16	do 2d 4s '48	54¼	53⅛	53⅛+	⅛
5	AtlGu&WI 5s'59	73½	73⅝	73⅛+	¼
7	AtlRefin 5s '37	103⅞	103⅞	103⅞—	....
16	AuburnA 4¾s'39	76	75	75 —	....
5	BaldLoc 5s'40asd	104⅝	104⅝	104⅝—	....
156	B&O rfg 6s'95	100	99⅝	99⅝—	....
105	do 1st rfg 5s '48	112	111¼	112 +	½
227	do rfg 5s '95	90½	89½	89¾—	1
125	do 5s '96F	90¼	89½	89¾—	....
59	do 5s 2000D	90	89¼	89¾—	....
385	do cvt 4½s '60	80	78¾	78¾—	1¼
50	do 4s '48	107¼	107	107⅝+	....
33	do 4sPLEWV '41	104	103¾	103¾—	....
26	do 5s S W '50	106	105	106 +	....
30	do 4s T C '59	97⅝	96⅝	97⅝+	....
12	Bangr&A cv4s'51	109¾	109⅛	109⅛	....
1	do 4s cvt '51 sta	113	113	113	....
13	BellTPa 5s '48B	121	120⅞	121 +	....
1	do 5s '60C	128⅛	128⅛	128⅛—	....
71	Beth Stl 4¼s '60	106	105⅛	105⅝+	....
85	Boston&Me 5s'57	79	76⅝	76⅝—	2½
70	do 4¾s JJ '61	74⅛	72	72 —	2⅜
77	do 5s '55	79⅝	77½	77½—	2
6	BosNYAirL 4s'55	21⅛	21	21½+	1½
19	BotCMills 6½s'34	20	18⅛	20 +	⅞
6	do 6½s '34 ct	19	19	19 +	½
9	Bkly Ed 3¼s '66	102¼	102¼	102¼	....
5	BkyCityRR 5s'41	100	100	100	....
285	BklyMTr 4½s'66	102¼	101⅞	102⅛+	⅛
4	BkQCSb1st 5s'41	92	91½	92 +	1
9	BklyUEl1st 5s'50	113⅝	113	113⅜+	⅛
1	BklyUnGas 6s'47	128⅛	128⅛	128⅛+	⅛
10	do 5s '45	121¼	121¼	121⅛+	⅛
107	do 5s '50	104½	104¼	104⅜—	....
16	do 5s '57B	108⅝	108⅛	108⅛+	....
1	BrownSho 3¾s'50	105⅜	105⅜	105⅜+	....
15	Buf R&P 5s '37	103⅛	102⅞	103 —	⅛
109	do 4½s '57	84⅞	83	84⅞+	....
11	BurCR&No 5s'34	21	20⅞	21 +	1
11	Bush Term 5s '55	57	55¼	55⅝—	1¼
12	BushT Bldg 5s'60	60	59½	60	....
35	ByProd C 5½s '45	96	95	96 +	1
5	CalGas&El 5s '37	105¼	105¼	105¼	....
3	Cal Pack 5s '40	104⅛	104⅛	104⅛+	....
112	CamagSug 7s'42ct	18	14	17¼+	4¼
26	Can Sou 5s '62	117	117	117 +	1
11	CanNatR 4½s'51	116⅞	116⅞	116⅞+	⅝
8	do 4½s '56	117⅜	116⅛	116⅝—	....
14	do 4½s '57	115⅞	115⅞	115⅞—	....
7	do 4¾s '55	115⅝	115⅝	115⅝	....
10	do 5s '69 July	119	118⅝	119 +	....
23	do 5s '69 Oct	121	118⅝	118⅞+	....
2	Can Nor 6½s '46	128⅝	128	128 —	....
5	Can Pac 5s '44	116	115⅞	116	....
36	do 5s '54	108⅜	108	108 —	....
13	do 4½s '46	104⅜	104	104 —	....
71	do 4½s '60	104⅝	104	104⅛+	....
137	do 4s perp	96⅜	95¼	95⅛—	....
10	Caro C&O 6s '52	111	110	110	....
18	do 5s '38	107	106⅝	106⅝—	....
3	Carriers&G 5s'50	108⅛	108	108⅛+	....
20	Carth&Adir 4s'81	87⅛	87⅛	87⅛+	....
9	CenofGa 5½s '59	15	14¾	15 +	1
43	do 5s '59C	14	13¼	14	....
70	do con 5s '45	28⅜	27	27⅛—	⅝
2	do 1st 5s '45	66	66	66	....
1	do 5s '46	20	20	20	....
2	do Macon 5s '46	22	22	22	....
1	do Mobile 5s '46	22	22	22 —	½
2	CnHG&E 3½s'65	107½	107½	107½—	½
53	CenIllE&G 5s'51	104¼	103⅝	104 +	⅛
4	CenNewEng 4s'61	54	54	54 +	⅛
63	Cen Pac 5s '60	102	101¼	101¼—	¾
60	do 1st 4s '49	110¼	109⅞	110⅛+	⅛
13	CenPThSL 4s'54	107½	107½	107½	....
10	CRR&BofGa 5s'37	84	83	83 —	2
142	Cen RR NJ 5s'87	89	86⅝	88⅝—	⅝
14	do 4s '87	83¼	82	82¼—	1⅛
5	Cen Steel 8s '41	125⅝	125⅝	125⅝—	1⅝
36	Certaintd 5½s'48	94½	92½	92⅞—	1⅜
9	ChmP&F 4¾s'50	106	105⅝	105⅝—	⅛
241	ChesapCorp 5s'47	155⅝	151	151 —	4½
140	do 5s '44	137	133	133 —	4½
86	C & O 3½s '96	100¼	99⅝	100¼+	½
18	do con 5s '39	110⅜	110⅛	110⅜+	⅜
11	do gen 4½s '92	124⅛	123⅞	124⅛+	1⅛
33	do rfg 4½s '93A	110⅜	110*	110⅜+	⅛
	[*14-32ds.]				
100	do 1st 4s'89R&A	117⅝	117⅝	117⅝+	1⅝
46	Chi& Alton 3s'49	53½	52½	52½+	⅜
3	CB&Q rfg 5s'71A	115⅛	114⅝	114⅝—	1⅛
24	do 4½s '77	113	111⅞	113 +	⅝
19	do gen 4s '58	112⅞	112⅛	112⅛	....
17	do 4s Ill '49	111⅞	111⅝	111⅞+	⅛
24	do 3½s Ill '49	108⅛	108	108	....
767	Chi& E Ill 5s '51	23⅞	20⅛	21½+	⅝
109	do 5s '51 ct	21⅛	18⅛	19½+	1
2	do 6s '34	98	97½	97½	....
13	Chi GL&Ck 5s'37	104¼	104¼	104¼	....
172	ChicGtWest 4s'59	38	36⅝	36⅝—	1⅛
1	Chi I&L 6s '66	23¼	23¼	23¼	....
6	do 5s '66	22⅝	22⅛	22⅛	....
13	Chi I&Sou 4s'56	101¼	101	101¼+	⅛
34	C M&SP 4½s'89C	58⅝	58	58½+	¼
45	do 4½s '89E	58½	58⅛	58½+	½
6	do 4¾s '89	58½	58⅛	58⅛+	⅝
18	do gen 4s '89	59⅛	58⅝	59⅛+	⅛
1	do 3½s '89B	55	53⅛	53¾—	1¼
429	CMSP&Pac 5s'75	47½	47⅛	47½	....
448	do aj 5s 2000	21	20	20⅝—	½
5	Chi& NW 6½s'36	7¾	7⅛	7¾+	⅝
28	do rfg 5s 2037	46	45¼	45¼+	¼
26	do gm 5s '87	21¼	20¾	20¾—	¼
16	do gm 4½s '87	42½	40¼	41 —	¼
267	do cv 4¾s '49	41	40⅛	40⅛—	⅝
55	do 4½s 2037	12⅝	11⅞	12⅛—	¼
12	do 4½s 2037C	20	19	19⅛+	¼
22	Chi&NW 4s '87	20	19⅛	19½—	⅝
47	do 3½s '87	40	39½	39½—	1
6	ChiRy 5s '27	39¼	37¼	37¼—	1⅜
37	CRI&P 4½s '52A	73⅝	73⅝	73⅝—	⅝
15	do 4½s '52A ct	18⅛	17¼	18	....
66	do cvt 4½s '60	16½	15⅞	16½+	½
69	do 4s '88	9	8½	8⅝—	¼
8	do 4s '88 ct	36	34⅛	34⅛—	1⅝
125	do rfg 4s '34	35	35	35 +	⅞
49	do rfg 4s'34 ctf	17	16¼	16½—	⅝
3	CSL&NOM 4s '51	15⅝	14⅝	15 —	⅝
9	CSL&NO 5s '51	94	94	94	....
15	CTH&SE rf 5s'60	111	110⅝	111	....
60	do inc 5s '60	94	93	94 +	2
13	ChiUSta 5s '44	83	82¼	83 +	2
13	do 4s '44	107	106½	107 +	⅝
45	do 4s '63D	106½	106¼	106½+	¼
64	do 3¾s '63	111	110⅝	110⅝—	⅛
27	Chi&WInd 4s '52	108	107⅞	107⅞—	¼
25	ChildsCo 5s '43	104	103⅝	104	....
16	ChileCop 5s '47	102½	102⅝	83½+	1½
2	CinGas&E 4s '68	100¼	100¼	102⅝—	⅛
14	CinUT 3¼s'71gtd	106⅝	106⅝	100¼	....
17	do 5s '57C	110⅜	110⅛	106⅞+	⅛
24	CCC-StL 5s'63D	102	101⅝	110⅛—	⅛
166	do 4½s '77	95⅝	94½	102 +	¼
10	do 4s'90 StL	100¼	100¼	94½—	⅝
2	do 6s '41C	105¼	105¼	100¼+	¼
4	do 5s '93B	118	118	105¼	....
15	do gen 4s '93	103	102⅛	118 —	1
1	ClevCIron 4¾s'50	106⅝	106⅝	103	....
14	ClevElIll 3¾s'65	110½	110⅜	106⅝+	¾
5	ClevSLine 4½s'61	111½	111⅛	110⅜	....
19	ClevUTer 5½s'72	111	110⅝	111⅛+	⅝
21	do 5s '73	108	107½	110½	....
26	do 4½s '77C	104	103⅝	107⅝+	¼
1	Colon Oil 6s '38	80	80	103⅝—	¼
9	Col F&I 5s '43	104⅝	104½	80 +	1
77	ColIndus 5s '34	84	81	104⅝+	⅛
34	Col&So 4½s '80	76⅝	74	81 —	3
11	Col G 5s'52 Ap.	105	104½	74⅝—	2
102	do 5s '52 May	105	104½	105 +	1
74	do 5s 1961	105	104½	105	....
1	Com'lITr 5½s'49	110.2	110.2	104⅝+	¼
	[Decimal represents 2 32ds.]			110.2—	⅛
24	ConnR&L 4½s'51	106	106	106 —	4½
26	do 4½s'51 sta	106⅞	106	106¼—	1
19	ConCoalD 5s '60	45	43½	45 +	¾
22	ConGNY 4½s'51	107	106½	106½—	⅛
48	ConEd 3¼s '46	105	104½	104¾—	⅛
94	do 3½s '56	105	104½	104½—	¼
142	ConsPow 3½s'70	104¾	104½	104⅝+	⅛
8	do 3¾s '65	108¼	108	108¼+	¼
19	do 3½s '65	106	105¼	105¼—	¼
4	Cont Cor 6s '46	104¼	104	104 —	¼
10	do 5s '43	102½	102	102 —	¼
6	CrownCork 4s'50	106¼	106	106 —	¼
14	CrownWill 6s '51	105⅝	105⅝	105½+	¼
60	CubaNRy 5½s'42	56⅝	54⅝	55½—	¼
8	CubaRR 7½s '36	65	64	64 —	1
11	do 5s '52	57¼	57	57 —	1
2	do 6s '36	62	61⅝	62 —	1
7	Cumb T&T 5s'37	101⅝	101½	101½—	⅛
16	DaynP&L 3½s'60	107⅝	107	107⅝+	⅝
32	Del&H 5½s '37	101⅜	101	101 —	½
11	do rfg 4s '43	83⅜	83	83⅜—	⅝
6	DG&E 5s '51	107	106	107 +	1
2	do 5s '51 sta	106¼	106¼	106¼	....
7	D&RG 4½s '36	32½	32	32½—	1
45	do 4s '36	31⅝	30½	31 —	⅝
8	D&RGWest 5s'55	16⅝	16	16 —	⅞
155	do 5s '55 Asd	15⅝	15¼	15¼+	⅛
15	do 5s '78	27	25½	25½—	1⅛
10	DetEd 5s '52	108⅝	108	108⅝+	¼
6	do 4½s '61	116	115½	116 +	½
23	do 4s '65	111	110¼	111 +	1
27	do 5s '62C	108⅛	108.1	108⅛+	2-32
	[Decimal represents 7-32d.]				
2	Dul&IR 5s '37	104⅝	104⅝	104⅝	....
88	DulSS&A 5s '37	85½	77½	83 +	7
32	DuqueLt 3½s'65	107⅝	107¼	107⅝+	¼
51	EastCubS 7½s'37	27½	21¼	27½+	6⅝
51	do 7½s '37 ct	27⅝	21	27½+	6½
4	ETenVGcn 5s'56	114	114	114 +	3
1	do lien 5s '38	103	103	103 +	⅝
4	EdIllBklyn 4s'39	107	106⅝	107	....
3	ElPaSW 5s'65sta	108	108	108 —	⅝
215	Erie rf 5s '67	85⅝	84½	85 —	1
290	do rf 5s '75	85⅝	84½	85 —	⅛
72	do 1st 4s '96	105	104⅛	105 +	⅞
178	do gen lien 4s'96	89½	88⅝	89 —	¼
26	do cvt 4s '53A	90	89⅛	89⅛+	½
67	do cvt 4s '53B	90	89	89¼	....
1	Erie&Jer 6s '55	117	117	117	....
10	ErieGene 6s '57	118	118	118 +	¾
44	FairMorse 4s'56	103	102⅛	102⅝+	⅝
5	FedL&T1st 6s'42	103	103	103 —	½
5	do 6s '6s '54B	102⅝	102⅝	102⅝—	....
1	FlaCenPen 5s '43	59	59	59 —	2
35	FlaECst 5s '74 ct	8⅝	7⅝	8⅛+	⅞
79	do 5s '74	9	7⅝	8⅛+	½
10	do 4½s '59	61½	61½	61½	....
28	FrancisS 7½s '42	79	75¼	79 +	4
3	GalH&H 5½s '38	93⅝	92	93 +	1½
7	GenAmInv 5s'52	101⅝	101¼	101⅝+	....
20	GenCable 5½s'47	106¼	105¼	105¾—	1
64	GenStCast 5½s'49	88	87½	87½—	⅝
11	Goodrich 6½s'47	108⅛	108⅛	108⅛+	⅝
45	do 6s '45	105⅛	105⅛	105⅛	....
42	GoodyrT&R 5s'57	105	104⅛	104⅝+	⅛
5	GothSilkHo 5s'46	99½	98⅝	99¼+	¼
47	GouldCoup 6s'40	128⅛	123	123½—	1½
1	GouvOsweg 5s'42	104	104	104	....
13	GTrkRyCan 6s'36	100⅛	100⅛	100⅛—	....
63	GtNorRy 5½s'52	115⅝	114	115⅝+	1⅝
97	do 5s '73	110	109	109½—	....
23	do 4½s '76D	105	104	104⅝+	....
87	do 4½s '77E	103⅝	103	103¼	....
8	do 1st 4½s '61	114¼	113⅞	113⅞+	⅛
194	do 4s '46G	122⅝	119⅝	120 —	2⅜
198	do 4s '46H	108⅛	107⅛	107¼—	....
91	G Bay&W deb B	11½	9⅝	10¼+	1
3	GulfMoN 5½s'50	102½	101⅞	102⅛+	1⅛
62	do 5s '50	98½	97½	97⅝—	....
1	Gulf&SI 5s'52sta	82½	82½	82½+	3½
28	GulfStStl 5½s'42	103⅛	102½	102⅝+	⅝
1	HackensW 4s'52	107¾	107¾	107¾	....
6	HarlemR&P 4s54	88	87	88 +	1
116	HiramWa 4½s'45	107	106⅝	107 —	¼
9	HockgV 4½s '99	122⅛	122⅛	122⅛+	....
31	HocColst mtg'44	79⅝	77⅜	79⅛+	2¼
39	HousOilT 5½s'40	102	101⅝	102 —	⅛
3	Housatonic 5s'37	69½	69	69 —	½
53	HudCoal 5s'62A	45½	44⅝	44⅝—	⅝
3	HudsCoGas 5s'49	122	122	122	....
325	HudManrfg 5s'57	78⅛	73½	78⅜+	3⅛
293	do inc 5s '57	33½	30	33⅝+	2⅝
13	IllBellT 3½s'70B	108	107⅛	107⅞—	....
38	IllCen rfg 5s'55	101⅛	100⅛	100⅞+	....
102	do 4⅜s '66	81	79⅛	79⅝—	1⅛
96	do rfg 4s '55	90½	89	89 —	1⅛
91	do col tr 4s '52	88	87⅛	87⅛	....
132	do col tr 4s '53	83⅛	82	82 —	1⅛
30	do Omaha 3s '51	86⅛	85	86¼+	1
1	do St L 3½s '53	84	84	84 +	1
14	do 3½s '51	91	90⅛	90¼+	....
43	IllCen 3½s'52	83⅝	81½	83⅝+	1¼
3	do W Line 4s'51	96⅛	96⅛	96⅛—	....
79	IC&CSLNO 5s'63A	91⅛	89⅛	89⅝—	1⅛
68	do 4½s '63	85⅝	84⅝	84⅝—	....
4	IllSteel 4¼s'40	107⅜	107⅜	107⅜+	....
5	IndUnRy 3½s'86	102⅛	102⅛	102⅛—	....
6	do 5s '65B	108⅛	108⅛	108⅛	....
125	InlandStl 3⅜s'61	106⅛	106	106⅛—	....
16	InterbRTr 7s'32	95	93⅝	93⅝—	1⅛
16	do 7s '32 ct	93	92⅝	92¼—	....
87	do 6s '32	53½	51	52⅛+	1⅛
7	do 6s '32 ct	49	48⅛	49 +	2⅛
166	do rfg 5s '66	94⅝	94⅝	94⅛+	....
4	do rfg 5s '66 ct	93⅝	93⅛	93⅛+	....
13	InterlakeIr 5s'51	91⅛	90⅝	90⅝—	....
12	IntAgric 5s'42sta	100	99⅛	99⅛	....
167	IntCement 4s'45	160½	151½	151½—	8⅝
43	IntGtN adj6s'52	10¾	9½	9½—	1
12	do 1st 6s '52	36¾	35½	35½—	1½
3	do 5s '56B	34⅝	34¼	34½—	¾
185	IntHydroEl 6s'44	58¼	56⅛	57½—	⅛
6	IntMerMar 6s'41	74¼	73	73 —	1
103	IntPaper 6s'55	92½	90¾	91 —	⅜
50	do 5s '47	100	99¾	99⅝—	⅛
11	IntRysCA 6½s'47	93½	93	93 —	⅜
54	do 6s '41	99⅛	98⅝	99 —	¼
545	IntT&T cv4½s'39	87½	80¾	86½+	4¼
330	do 4½s '52	75⅝	69⅝	75 +	5¾
487	do deb 5s '55	80½	74½	79½+	4⅝
8	IowaCen rfg4s'51	2⅝	2¼	2⅝+	⅜
34	JamesF&Clea4s'59	96½	96¼	96⅛+	⅛
12	JonesLaS 4¼s'61	103	102¾	103	....
23	KCFtSMem 4s'46	55¼	54½	54½—	1½
25	do 4s '36 ct	52	51¼	51½+	1½
23	KCPow&I 4½s'61	110½	110+	110+	—2-32
	[110+ represents 110 14-32.]				
101	KCSouth 5s'50	95¼	94¼	95 —	⅜
62	do 3s '50	87⅝	86⅝	87 —	⅝
19	KCTerm 4s'60	108⅝	108⅛	108¾+	¼
10	KansG&E 4½s'80	104⅞	104⅛	104½—	½
35	KeithBF 6s'46	96½	96⅜	96½+	½
3	Kendall 5½s'48A	103⅝	103⅝	103⅝+	⅝
2	KyIndT 4½s'61	100⅝	100⅝	100⅝—	¼
1	KingsCoEP 6s'97	160	160	160	....
1	KingsCoLt 5s'54	116	116	116 +	⅝
31	KresgeFnd 4s'45	113⅝	112	112 —	1½
4	Lac Gas 6s '42A	74½	70⅛	74½+	2½
25	do 5½s '53	73	71	72 +	¼
19	do 5½s '60D	71⅝	69½	71¼—	⅛
91	do 5s '39	100¼	99⅝	100 —	¼
19	LS&MS 3½s'97	104⅝	103⅛	104⅝+	⅝
285	LautaroNit 6s'54	35½	32⅞	35 +	2
5	LehNEng 4s'65A	105½	105½	105½+	¼
5	Leh&NY 4s'45	77½	75⅝	77½+	1¾
10	LehC&N 4½s'54	102⅝	102¼	102⅝+	⅝
15	do 4½s '54C	101½	101¼	101½+	¼
19	LehValCoal 6s'38	98⅝	98½	98½—	¼
12	do 5s '44	100	99⅝	100 +	1
1	do 5s '54	69	69	69 —	2
39	do 5s '64	62	61⅛	61¾+	⅝
6	do 5s '74	60½	60	60½	....
49	LehValNY 4½s'40	98	97½	97⅞—	⅛
105	LehiValy 5s 2003	71⅞	69½	71⅜+	⅜
317	do 4½s 2003	65⅞	62⅝	65 +	1⅛
562	do 4s 2003	60½	58	59½+	¼
72	LehVHTerm 5s'54	97¼	96⅝	97 —	¼
10	do 5s '41	106	105⅝	106 +	½
9	Lex&E 5s'65	124	122	124 +	2
3	Liggett&M 7s'44	135	134¼	134¼	....
3	do 5s '51	124¼	124	124 —	¼
67	Loews 3½s'46	98	97⅝	98	....
43	LongIs rfg4s'49	104⅝	103⅝	103⅝—	1
1	LorillardCo 7s'44	131½	131½	131½—	½
6	do 5s '51	121	121	121	....
199	Louis&Ark 5s'69	98⅝	97⅝	97¾—	⅛
22	LouGas&El 5s'52	111½	110⅝	110⅝—	1⅝
1	LouJeffBdg 4s'45	109½	109½	109½	....
20	Lou&N 5½s2003	102⅝	102½	102⅝+	⅛
14	do 5s 2003 B	109⅝	109¼	109⅝+	⅝
25	do 4½s 2003	108	108	108 —	½
25	do 4s '40	109¼	108⅛	108½—	⅝
53	do 1st 4s 2003	102¼	101⅝	102 +	⅛
25	L&NSoJtM 4s '52	96½	96	96¼+	¼
3	L&NStL 3s '80	92¼	91½	92¼+	1½
59	MaineCen 4s '45	100¼	100	100	....
24	do 4½s '60	80⅝	79¼	79¾—	½
49	ManatSug 7½s'42	47	41⅞	47 +	6
68	do 7½s '42ctf	46	41	46 +	5
51	ManhatRy 4s '90	62⅛	60	61	....
20	do 4s '90 ctf	57⅞	55⅛	56⅝+	⅛
1	do 2d 4s 2013	35⅝	35⅝	35⅝+	....
3	ManSoLines 4s'39	96	95⅝	96 —	⅝
20	MarStShow 6s'47	91	90⅝	90⅝	....
3	MarStRy 7s '40	102	101½	102 +	½
60	McKes&R 5½s'50	104¼	103⅝	104 +	½
24	MeadCorp 6s'45A	104⅛	103⅝	104 +	....
22	MetEd 4½s '68	109½	109⅜	109½+	....
1	MWSEChl 4s'38	12	12	12 +	⅝
14	MichCen 3½s'52	107⅝	107½	107⅝+	....
9	do 4½s '79	106	105⅝	106	....
16	MidRRNJ 5s'40	93⅝	92	92 —	1
8	M&Nocon 4½s'39	82	82	82 —	½
32	MElRy&L 5s'61B	105¼	105	105¼+	¼
16	do 5s '71	105¼	104⅞	105	....
6	MilS&NW 4s '47	36	34¼	34¼—	....
22	M&SLcon 5s'34ct	6⅝	6⅝	6⅝+	¼
9	do rfg 5s '62	3	3	3 +	¼
2	do 4s '49	3⅝	3½	3½—	¼
7	MSP&SSM 5s'38	33½	33	33⅛+	1⅛
7	do 6s '46	32½	32	32 —	1
1	do 5½s '49	28	28	28 —	1¼
27	do 5½s '78	91⅝	91¼	91¼—	⅛
17	do gtd 5s '38	44⅛	41⅞	44⅛+	1
19	do con 4s '38	36	35⅛	35⅛—	1⅛
17	Mo-Ill xin 5s '59	41	40	41 +	2½
58	M-K-Tex 5s'62A	88⅛	86⅝	87 —	1
32	do adj 5s '67	69⅝	68	68 —	1¾
68	do 4½s '78	79	78	78¼—	½
67	do 1st 4s '90	94¼	94	94	....
15	do 4s '62B	75⅝	74⅛	74⅝—	1⅛
391	MoPac 5½s '49	12⅛	11⅛	12	....
65	do 5s '65A	37½	36⅝	37 —	⅛
387	do 5s '77F	37⅝	36⅛	36⅝—	....
25	do 5s '77F ctf	36⅝	36⅛	36⅝—	....
82	do 5s '78G	37⅛	36¼	36¼—	....
160	do gen 4s '75	16	14⅝	15 —	1
69	do 5s '80H	37⅛	36	36⅛—	....
15	do 5s '80H ctf	36⅛	36	36⅛—	....
152	do 5s '81I	37⅝	36½	36½—	....
2	do 5s '81I ctf	36	36	36 —	....
4	do 3d ext 4s'38	97⅛	97⅛	97⅛	....
67	Mob&O 4½s '77	16	14⅛	15¼+	¼
3	do Montg 5s '47	25	23½	25 +	2
37	Monong Ry 4s'60	110	109⅝	110	....
36	Mo&Mal 4s '91	91⅛	91	91⅛+	½
27	MononRy 4s'60	110	109⅝	110	....
22	MontCen 5s'37	103	103	103	....
2	do 6s '37	104⅝	104⅛	104⅛—	....
16	MtPw rfg 5s'43	107⅛	106⅝	107⅛+	....
8	do 5s '62	102⅛	102	102⅝+	....
10	MontTr 5s '41	103	102⅛	103	....
6	Mor&Co 4½s '39	105½	105	105⅛+	....
41	Mor&Es 5s '55	97⅝	96⅛	96⅝—	....
40	do 4½s '55	90	87⅛	89 —	....
74	do 3½s 2000	93	91⅝	92⅛—	....
5	MutFuel 5s'47G	116½	116½	116½	....
7	Namm&Son 6s'43	98	97⅝	98 +	¼
56	NC&StL 4s '78	91⅝	91	91⅝+	....
17	NassauEl 4s '51	66⅝	66	66½—	....
270	NaDairy 3⅞s'51	106⅛	106⅛	106⅛+	....
26	NaDistPr 4½s'45	104½	104⅛	104⅛+	....
1	NaRyMex 4½s'57	3	3	3 +	1½
	[Jap cpn. on.]				
1	do 4½s '57 asd	3⅝	3⅝	3⅝—	⅛
3	do 4½s '57	2⅝	2⅝	2⅝	....
	[July cpn. off.]				
1	do 4s '77	2⅝	2⅝	2⅝+	⅛
	[Apr. cpn. on.]				
1	do 4s '77	2⅝	2⅝	2⅝	....
	[Apr. cpn. off.]				
22	Nat Steel 4s '65	107	106⅝	106⅞+	⅛
3	Naugatuck 4s'54	65½	65½	65½+	⅛
24	NEngT&T 5s'52	126	125¾	126 +	¼
11	NET&T 4½s'61B	122½	122½	122½	....
5	NJPw&Lt 4½s'60	107¼	107	107 —	....
49	NOGtNor 5s'83	92	89¼	90 +	¾
56	NOPuSv 5s'52A	99½	98½	98⅞+	⅜
90	do 5s '55B	99½	98	99¼+	⅜
57	NOrlTerm 4s'53	94½	94¼	94¼—	¼
7	NOrl&NE 4½s'52	80	78½	79⅞—	⅛
15	NOTex&M 4½s'56	39½	38⅝	38⅞—	1⅜
117	do 5½s '54	43	41⅝	42½+	¼
8	do 5s 35A	35	35	35 +	⅜
62	do 5s '54B	40⅛	39½	39⅞—	1½
29	do 5s '56C	40⅛	39½	39½—	1½
4	NY&LngBr 4s'41	106½	106⅛	106½+	⅞
59	NY&Putnm 4s'93	90⅞	90¼	90⅞+	⅜
11	NY&QEP 3½s'65	107	106⅞	106⅞	....
371	NYC cvt 6s '44	115⅛	114½	115	....
350	do rfg 6s 2013	97⅞	96⅞	97½+	⅝
246	do 4½s 2013A	92⅝	91½	92 +	¾
180	do con 4s '98	100	99	99⅝+	½
163	do 3⅜s '46	100	99	100 +	⅝
482	NYC&HR4½s2013	92¼	91½	92 +	¼
74	do 4s '42	106½	105⅝	106 +	½
33	do 3½s '97	102¼	101½	102	....
5	NYCLaSh 3½s'98	96¼	96	96¼	....
12	do MiCen 3½s'98	94¼	93⅛	94¼+	1¼
98	NYCh&StL 6s'38	99	98⅛	98¼—	¼
162	do 5½s '74A	103	102	102⅝—	¼
586	do 4½s '78	94⅝	92⅝	93⅛—	1
22	do 4s '37	103⅝	103⅝	103⅝	....
7	NYConn 4½s'53	108⅛	107⅝	108¼	....
12	NYDockCo 5s'38	60	58⅝	59½+	½
17	do 4s '51	65	63	64½+	1
80	NYEdis 3¼s'65	102⅝	102¼	102⅝—	¼
9	do 6½s '41	105‡	105⅝	105⅝	—1-32
	[‡equals 25-32.]				
2	NYGEH&P 5s'48	124⅝	124⅝	124⅝	....
4	do 4s '49	115½	115½	115½	....
21	NYGreenwL 5s'46	99⅝	99½	99⅝—	⅝
27	NYLac&W 4s'73A	99⅝	99	99⅝+	⅝
152	NYNH&Hcvt6s'48	32¼	30	30 —	1⅝
26	do col 6s '40	39	38	38 —	1
72	do 4½s '67	31	30¼	30¼—	¾
4	do 4s '47	27½	27½	27½—	1¼
4	do 4s '55	29¼	29	29¼+	1½
9	do 4s '56	29½	27½	29½+	2
19	do 4s '57	18⅝	18⅛	18⅛—	⅝
10	do 3½s '47	26½	26¼	26½	....
10	do 3½s '54	26½	25¼	25¼—	1¼
9	do 3½s '56	28¼	26½	28¼+	1¼
2	do Con 4s '54	22⅞	22⅞	22⅞+	2½
1	do 4s'55 A&O	20½	20½	20½	—10
1	do 4s July '55	20½	20½	20½—	½
80	NYO&W rfg 4s'92	40⅝	39⅝	40¼—	⅝
7	do gen 4s '55	36⅝	35¼	35⅛—	¾
147	NYRy inc 6s '65	52½	51	51⅝+	⅜
6	do 6s '65A	106	105⅞	105⅞+	¼
2	NY&RGs 6s'51A	106½	106	106½—	¼
5	NYSteam 6s'47	109¼	108⅝	108⅝	....
5	do 5s '56	106	106	106	....
5	do 5s '51	107	106½	106½	....
4	NYS&W gen 5s'40	66	63⅛	63¼—	3¾
17	do rfg 5s '37	91	89	89 —	1½
39	NYTel 4½s '39	110⅝	110⅝	110⅝—	¼
5	NYTrapRk 6s'46	80	80	80 —	¾
4	do 6s '46 sta	85⅝	85	85⅝+	1⅝
70	NYW&B 4½s'46	13½	12½	12¾—	⅛
1	NL&OPw 5s'55A	107⅝	107⅝	107⅝	....
22	Niagara S 5½s'50	104	103⅝	103⅝—	⅝
19	NorfSou 5s'61 ct	15½	15	15½—	1
15	do 5s '61A	16½	16½	16½—	1⅛
49	Norf&W 4s '96	118⅝	118⅝	118⅝+	1⅝
17	do 4s Poc '41	106⅛	105⅝	106 —	¼
27	NorAmCo 5s '61	106⅝	105⅝	106⅛+	¼
9	NorAmEd 5½s'63	105⅝	105⅝	106⅛+	⅛
2	do 5s '57A	105	105	105	....
41	do 5s '69C	106	104	104	....
107	Nor Pac 6s 2047	111⅝	111	111 —	⅛
17	do 5s 2047C	107⅛	107	107	....
51	do 5s 2047D	107⅛	106⅛	107⅛+	¼
58	do 4½s 2047	101⅝	100⅞	101⅛—	¼
44	do 4s '97	109	108⅝	108⅝	....
96	do 3s 2047	80¼	79¼	79¾—	½
15	NorStatPw 6s'41	104⅛	104⅛	104⅛+	¼
11	do 5s '64	108⅛	108⅛	108⅛—	⅛
15	do 5s '41	104	103	103⅝	....
31	do 4½s '61	106⅛	106	106	....
14	Ogd&LCha 4s'48	26½	24	26½+	⅝
54	Ohio Ed 4s '65	106⅛	105⅝	105⅝—	½
1	OhPubSv 7½s'46	112⅛	112⅛	112⅛	....
4	do 7s '47	113	113	113 +	¼
9	OntPwNFa 5s'43	114⅛	114	114 —	¼
2	OreRR-Nav 4s'46	110⅛	110⅛	110⅛—	⅛
1	OreShLine 5s'46	119⅛	119⅛	119⅛+	⅝
1	do gtd 5s '46	121	121	121 +	⅝
46	Or-WRR-N 4s'61	107⅛	106⅝	106⅝—	⅛
15	OtisSteel 6s'41	101⅛	101⅛	101⅛+	¼
44	PacGas&El 5s'42	102	101⅝	101⅝+	¼
38	do 4s '64	110⅛	109⅝	110 —	⅛
16	PacMolst 4s'38	102	101⅝	102 +	¼
19	Pac T&T 5s'37	101⅛	101⅛	101⅛—	⅛
17	do 3¼s '66B	103⅝	103⅝	103⅝—	⅛
25	Pan-Am P 6s'40	50⅛	48⅛	48⅛+	⅛
73	do 6s '40 ct	49⅛	46⅛	46⅛—	1⅛
27	ParaBway 3s'55ct	56	55	56 +	1
167	ParaPict 6s'55	88⅛	84⅛	84⅛—	3⅛
1	ParkLex 6½s'53ct	38	38	38 —	¼
14	ParmeleeT 6s'44	72	70⅛	70⅛—	2⅛
3	Pat&Pass 5s'49	122⅛	122⅛	122⅛+	⅛
27	PennDix 6s'41A	96	95	95 —	¼
1	PenGlaSa 4½s'60	105⅛	105⅛	105⅛	....
1	PenOh-De 4½s'77	105⅛	105⅛	105⅛+	⅛
32	PenP&Lt 4½s'81	107⅛	107	107⅛+	⅛
24	Pen Co 4s '52E	107⅛	107	107 —	¼
44	do 4s '63	104	103⅛	104 +	¼
16	PenRR gen 5s'68	120	119⅝	119⅝—	¼
8	do con 4½s '60	123	123	123 +	¼
38	do gen 4½s '65	112	111	111⅛—	¼
83	do gen 4½s '81	109⅝	108⅝	109⅛+	¼
56	do 4½s '84E	109	108⅝	108⅞—	¼
108	do 4½s '70	104⅝	104⅛	104⅝—	¼
3	do 4s '48	114⅛	114⅛	114⅛—	¼
11	do 4s '48 sta	114⅛	114⅛	114⅛—	¼
84	do 3⅜s '70	102	101⅝	101⅝—	¼
16	PeoGL-CCh 5s'47	113	113	113	....
52	Peoria-Elst 4s'40	91½	90⅛	91⅛+	1⅛
289	do inc 4s '90	19⅛	16⅛	18 +	¾
10	PereMarq 5s'56	105	105	105 —	½
33	do 4½s '80	101	100⅛	100⅛+	¼
16	do 4s '56	98⅛	98⅛	98⅛	....
3	PhilBal-Wa 5s'74	124	124	124 +	⅝
5	do 4½s '77C	117	117	117 —	½
2	do 4½s '81D	112⅛	112⅛	112⅛—	2
43	Phila Co 5s '67	106⅛	106	106⅛+	¼
1	PhilElec 4½s'67	106⅛	106⅛	106⅛+	¼
8	do 4s '71	105	104⅛	105 +	¼
165	PhilReadC-I 6s'49	23	20½	20½—	1½
115	do 5s '73	42⅛	40⅛	41⅛+	½
8	PhilippinRy 4s'37	31⅛	30⅛	30⅛—	¼
3	PillsbuFlM 6s'43	108⅛	108	108⅛+	¼
6	PCC&SL 5s'70A	120	120	120	....
33	do 5s '75B	119⅛	119⅛	119⅛+	¼
60	do 4½s '77	108⅛	107⅛	108⅛+	¼
2	do 4½s '40A	111⅛	111⅛	111⅛+	¼
3	Pit-WVa 4½s'59B	92	92	92 +	¼
145	do 4½s '60C	92⅛	91⅛	92 +	¼
15	do 4½s '58A	92⅛	92⅛	92⅛+	¼
9	PtArC-Dk 6s'53A	103⅛	102	103⅛+	¼
107	PortlGenE 4½s'60	73⅛	72⅛	73⅛+	¼
35	PortoRiAT 6s'42	79	76⅛	77⅛+	1⅛
584	PostalTel-C 5s'53	33⅛	28⅛	32⅛+	3
26	PressedStlC 5s'33	98	96⅛	97⅛+	¼
223	PureO 4½s'50ww	116⅛	113⅛	113⅛—	2⅛
12	do 4½s '50 xw	104⅛	103	104 —	¼
32	Purity Bak 5s '48	98⅛	96⅛	97⅛—	1
11	RadioKeith 6s '41	75⅛	74	75⅛+	2⅛
61	Readg 4½s '97A	107	106	106 —	¼
2	do 4½s '97B	106⅛	106⅛	106⅛	....
50	Rdg JerCen 4s'51	100⅛	100	100 —	¼
35	RemRand 4¼s'56	108	107⅛	107⅛—	¼
26	RepubStl 5½s'54	108⅛	108	108⅛+	¼
129	do 4½s '61	99	98⅛	98⅛—	¼
318	do 4½s '50	115⅛	114	114⅛—	1
42	RevCo&B 4¼s'56	104⅛	103⅛	104⅛+	¼
144	RichfieldOil 6s'44	43⅛	43⅛	43⅛+	¼
208	do 6s '44A ct	45⅛	42⅛	43⅛+	1
15	RioGWst 1st4s'39	84	82	82 —	1⅛
24	do col 4s '49	42⅛	41⅛	42 —	1⅛
16	RIArk&La 4½s'34	19	17⅛	18⅛—	¼
44	RutInd 1st4½s'41	31⅛	26	31⅛+	4⅛
20	do Can 4s '49	26⅛	24⅛	26⅛+	2⅛
7	StJRLH&P 5s'37	103⅛	103⅛	103⅛	....
1	St L& Adir 6s'96	79⅛	79⅛	79⅛+	1⅛
24	SLIM-S 4sR&G'33	80	79	79 —	1
4	StLPe&NW 5s'48	36⅛	36⅛	36⅛+	⅛
3	StLRM&Pa 5s'55	81	80	81 +	1
6	St L S F 5s '50B	27⅞	26	26 —	1⅞
8	do 5s '50B ct	25	24	24 —	3⅛
169	do 4½s '78	25	21⅞	21⅝—	2⅜
106	do 4½s '78ctf sta	22	19⅛	19½—	2⅜
59	do 4s '50A	27	24½	24½—	2⅜
43	do 4s '50A ct	24¾	22¾	23 —	1¼
53	St L S W 5s '52	62⅝	60	61½+	½
247	do rfg 5s '90	47½	43¼	46 —	1½
34	do 1st 4s '89	94½	93	94⅛+	1⅜
14	do 2d 4s '89	71	69	69 —	1
56	SP&KCSL 4½s'41	19	17⅞	18⅜—	⅜
1	SPCCab 5s'37gtd	101½	101½	101½—	¼
1	StPaul&Du 4s'68	105⅛	105⅛	105⅝+	¼
30	St P M&M 5s'43	104¼	104¼	104¼+	⅛
5	do 4s Mont '37	102⅝	102⅝	102⅝—	⅝
4	StP UnDep 5s'72	121	120¼	121 +	¾
108	SA&A Pass 4s'43	99⅞	99⅛	99½	....
18	SanAPbSv 6s'52	111⅛	111¼	111¼	....
3	Schul 6½s'46Asta	25⅝	25⅝	25⅝—	¼
157	SeabAL con 6s'45	9¼	8½	9¼+	⅜
35	do 6s '45 ct	7⅞	7⅛	7⅞—	⅛
4	do adj 5s '49	4½	4¼	4⅜+	⅜
1	do 4s '50 sta	15	15	15 +	1⅜
52	do rfg 4s '59	6½	6	6½+	¾
32	do rfg 4s '59 ct	5⅞	5¼	5⅞+	⅛
35	SeaAllFl 6s'35Act	4⅛	4	4⅛+	⅛
19	SharStHp 4½s'51	108½	108	108 —	¼
79	Shell Un 3½s '51	97½	96⅝	96¾—	½
13	Silesian Am 7s'41	62	61	62 +	1⅛
26	Skelly Oil 4s '51	99¼	98⅝	98¾—	¼
56	SoconVO 3½s'50	105⅝	105⅛	105⅛—	½
24	SoBellT&T 5s'41	107	106⅞	106⅞—	⅜
6	So ColPow 6s'47	106¼	106⅛	106⅛+	⅛
5	Sou&NoAla 5s'63	127	127	127 +	3
2	SouPacCal 5s '37	105	105	105	....
127	Sou Pac 4½s '68	94	93¼	93½—	¼
274	do 4½s '81	93¼	92¾	93 +	¼
283	do 4½s '69	93½	93	93 —	¼
86	do rfg 4s '55	106¼	105	105⅝+	½
60	do col tr 4s '49	94⅝	93½	94⅛—	⅞
149	do 4½s Ore '77	98⅛	97½	97⅝—	¼
57	do SFTer 4s '50	113⅝	112¼	112¼—	1⅛
136	South Ry 6½s '56	99	98⅝	98⅝—	⅛
78	do gen 6s '56	95½	94¾	94⅝—	¼
103	do con 5s '94	108	107	107⅛—	¼
345	do gen 4s '56	78⅝	77	77½—	1
90	SouRy 4sM&O'38	87½	86¼	86½—	½
49	do 4s St L '51	94	93⅝	94 +	1½
8	SWBelTel 3½s'64	107⅞	107⅞	107⅞—	⅝
2	SpokaneInt 5s'55	19	19	19	....
29	StaleyMfg 4s '46	105½	105¼	105⅜+	½
131	StandOilNJ 3s'61	99⅝	99⅛	99⅝+	⅜
146	Stude 6s cvt '45	102¼	100	100 —	2
18	Sw&Co 3⅝s'50	106⅝	105½	106 —	⅜
20	Tenn Cen 6s'47	97⅞	96	96 —	1
7	TCI&RR 5s '51	125	125	125 —	⅛
22	TC&Ch 6s'44B	104	103	104 +	¼
135	TenElP 6s'47A	100¾	100⅛	100⅛—	½
8	TRRAStL 4s '53	109½	109½	109½—	⅜
30	Tex Ft S 5½s'50	106⅝	106	106 —	⅝
49	Tex C 5s cvt'44	101⅞	101¼	101½	—3-32
295	do 3½s '51	102⅛	102⅛	102⅛+	⅛
37	T&P 1st 5s 2006	123¾	122¼	123¾+	1½
46	do 5s '77B	104½	103⅝	104 —	¼
228	do 5s '79C	104⅝	103⅞	104¼+	½
70	do 5s '80D	105¼	104⅞	105¼—	⅛
2	Third Av 5s '37	102⅞	102⅞	102⅞	....
127	do adj 5s '60	39	37⅞	38¼+	¼
33	do 4s '60	71⅝	70	70⅛—	1¼
4	T&Oh C 3⅜s'60	105⅝	105⅝	105⅝	....
5	TStL&W 4s '50	101½	100⅞	101 —	1
28	Tri Cont 5s '53	122	121⅛	121½+	1¼
4	UnEL&P 5s '57	106¼	106	106⅛	....
1	do 5½s '54	106½	106½	106½	....
3	Un O Cal 6s'42	120⅝	120⅝	120⅝+	1½
2	do 4s '47	117⅛	116½	116½—	⅞
16	U P 1st 5s 2008	112	111½	111½—	1
48	do 1st 4s '47	115⅛	114⅝	114⅝+	⅛
13	do 4s '68	104	103½	104 +	¼
77	do rfg 4s 2008	109⅝	108⅝	108⅝	....
4	Un B Am 5s'50	107⅞	107⅛	107⅛—	⅜
141	Unit Dr 5s'53	101⅞	101¼	101⅝—	⅜
72	USP&F 3½s'46	129	124¼	124½—	6½
85	U S Rub 5s'47	106⅞	106¾	106¾	....
205	UnivP&R 6s '36	68	63	66 —	1½
24	UtahLt&T 5s'44	103⅝	102¾	103	....
46	UtahP&L 5s '44	104⅝	103¾	104⅜+	⅝
31	Util P&L 5½s'47	75	73½	73⅞—	1⅛
70	do 5s '59	73	70¼	70¼—	1¾
14	Vanad 5s '41	89½	88½	89 +	1
6	VCP 4½s asd '34	2⅞	2⅞	2⅞+	⅛
137	Vert S 7s'42 ct	17¾	13⅝	17½+	3⅞
26	VaEl&P 4s'55 A	108½	107¾	108½+	½
68	VirginRy 3¾s'66	105⅝	105⅛	105⅝+	½
1	V-SW 1st 5s2003	110	110	110 +	5½
16	do con 5s '58	95½	94¾	95 —	1⅜
21	Wab rf 5½s '75	35	34	34 —	1½
37	do 1st 5s '39	103¼	102⅝	102⅝—	⅝
13	do 2d 5s '39	93½	93	93⅛+	⅛
7	do 5s '80D	34	33⅝	33⅝—	⅞
2	do 5s '76B	34½	34	34 —	½
100	do 4½s '78C	33	32	32½—	½
9	do 3½s Om '41	70¼	68	68 +	2
9	Walwrth 6s '55	91	90	90 —	2
65	do 4s '55	79	78	78 —	1
190	Warn Br 6s '39	98½	97¼	98	....
27	War Quin 6s'39	30⅛	29¼	29⅝+	⅝
25	Warr Br 6s '41	65¾	60	65 +	5½
51	do 6s '41 rct	65	62	64 +	6
7	Wash C 4s '48	100	99½	100 +	2
5	Westch Lt 5s'50	123⅝	123⅝	123⅝—	⅝
5	W P P 5s '63E	122	121⅝	121⅝—	¼
59	W Md 5½s'77A	108	107⅝	107⅝+	½
90	do 4s '52	102⅝	102	102⅜	....
1	WNY&P 1st5s'37	101⅜	101⅜	101⅜—	¼
11	do gen 4s '43	110¼	110	110¼+	¼
59	W Pac 1st 5s'46	36⅛	35⅝	36 +	¼
63	do 5s '46 asd	35½	34½	34½—	½
3	W Un col 5s '38	105½	105½	105½	....
18	do 5s '51	106½	105⅝	106½	....
27	do 4½s '50	108⅝	108½	108⅝+	⅛
43	West Un 5s'60	109	108	109 +	1
33	W Shore 4s 2361	93⅛	92⅛	93⅛+	1⅛
7	do 4s 2361 reg	86½	86½	86½+	½
8	Wh&LE 4s '49	111¼	111¼	111¼	....
96	Whl Stl 4½s'66A	101⅝	101	101⅝—	¼
8	WhtSewM 6s'40	100¼	100¼	100¼—	⅜
5	W'kSp 1st7s'35ct	25	25	25 +	½
120	do cvt 7s '35ct	25⅜	24	24 —	⅜
26	Wilkes & E 5s'42	66	63⅝	65	....
1	Winston S 4s'60	109	109	109 —	1
58	Wilson&Co 4s'55	101⅝	101	101⅝+	⅝
192	Wis Cen 4s'49	25	23½	23½—	½
27	do 4s '49 ctf	22⅝	21	21 —	1
144	do 4s S&D '36	16	14¼	16 +	1½
2	do 4s S&D '36 ct	12	12	12 +	2
172	Yngst S&T 4s'61	102¼	102	102⅜	....
727	do 3½s '51	128½	123	124 —	3¼
1	do 5s '70B	105*	105*	105*	—9-32
	[* indicates 17 32ds.]				

[Continued on page 26, column 1.]

BONDS CALLED FOR REDEMPTION

Issue	Amount.	Price.	Date.
AUGUST.			
Cincinnati [City of] Bd. of Educ. Bldg. Fund 4¼s, Feb., '56	Entire issue	100	Aug. 28
SEPTEMBER.			
Atlantic Joint Stk. Ld. Bk. [Raleigh, N. C.] 5s, 1953	Entire issue	100	Sept. 1
Beaumont [City of] [Tex.] Waterworks 5s, 1954	Entire issue	100	Sept. 1
Brazonia Co. [Tex.] Rd. and Brdg. Dist. 4s, '51 and 5s, '53	Entire issue	100	Sept. 20
Burlington [City of] [N. C.] Gen. Ref. Bonds, 1958	Entire issue	100	Sept. 1
Central Fireproof Building 1st 5½s, 1941	Entire issue	105	Sept. 1
Crockett [Tex.] Waterworks, 1909	Entire issue	100	Sept. 15
Chicago Athletic Association 1st and Ref. 6s, 1941	Entire issue	103	Sept. 1
Clerics Regular Servants of the Sick [St. Camillus hospital] 5½% 1st Mortgage Bonds, 1937-'41, inclusive	Entire issue	Various	Sept. 1
Darwendale Estates, Ltd., Deb. Stock	Entire issue	105	Sept. 1
First Trust Jt. Stk. Ld. Bk. of Chicago 5s, 1956	Entire issue	100	Sept. 1
First Trust Jt. Stk. Ld. Bk. of Dallas 5s, 1956	Entire issue	100	Sept. 1
Gadsden Land and Building 1st 7s, 1943	Entire issue	100	Sept. 1
Gas Producers 1st Lien 6½s, 1940	Entire issue	100	Sept. 3
Gastonia [N. C.] Ref. 5s-5¼s-5½s-5¾s-6s, 1958	Entire issue	100	Sept. 1
George Washington Hotel 1st Serial 6s, 1939	Entire issue	100	Sept. 1
Hamtramck [City of] [Mich.] Ref. 4¾s, 1963	Entire issue	101	Sept. 1
Hamtramck [City of] [Mich] Ref. 5½s, 1943	Entire issue	100	Sept. 1
Hamtramck [City of] [Mich.] Ref. 6s, 1962	Entire issue	100	Sept. 1
Hamtramck [City of] [Mich.] Ref. 5¾s, 1963	Entire issue	100	Sept. 1
Hamtramck [City of] [Mich.] Ref. 5s, 1963	Entire issue	100	Sept. 1
Hamtramck [City of] [Mich.] ref. 4¾s, 1963	Entire issue	100	Sept. 1
Hinde & Dauch Paper 1st 6s, 1941	Entire issue	102	Sept. 1
Interstate Bond 1st lien coll. B 6s, 1939	Entire issue	100	Sept. 1
Kennedy [Thomas D.] [pastor of St. Philip Neri C. C., St. Louis, Mo.] 5% serial bonds, 1937-'41, inclusive	Entire series	Various	Sept. 1
Loretto Literary and Benevolent Institute [Loretto, Ky.] direct obligation 5s, 1931	Entire issue	100	Sept. 1
Minikahda club [Minn.] 1st mortgage 5% bonds	Entire issue	101	Sept. 1
Missouri Building Co. [Columbia, Mo.] 1st 6s, 1938	Entire issue	101	Sept. 1
Mount Royal Tunnel and Terminal, Ltd., rent charge, 5s, 1970	Entire issue	Various	Sept. 15
News Tribune 1st 7s, 1943	Entire issue	105	Oct. 15
Northern Connecticut Power 1st and ref. 5½s, 1946	Entire issue	100	Sept. 1
Portland Railway, Ltd., and Power 1st 5s, 1946	Entire issue	104½	Sept. 1
Public Utilities coll. 5½s, 1947	Entire issue	110	Sept. 1
Rector Church Wardens and Vestrymen of St. Peter's church of St. Louis, Mo., 1st 5½s, 1937-'44, inclusive	Entire issue	101½	Sept. 1
St. Adalbert's Cong. [Milwaukee] 1st 5½s, 1930	Entire issue	100	Sept. 1
Simpson [L. Earle] invest. trust certificates, series A	Entire issue	100¼	Sept. 1
Sisters of the Holy Family of Nazareth of Western Pennsylvania [Avalon, Pa.] 1st 5s, 1926	Entire series	....	Sept. 1
Southern California Edison deb. 3¾s, 1939	Entire issue	102	Sept. 1
Spring City [Utah] 6% Crosswalk and Sidewalk Intersection Bonds, 1943	Entire issue	102	Sept. 1
Southland Elec. Pow. Bd [New Zealand] 6% Deb., 1936-'54, and 5% Deb, 1936-'54	Entire issue	100	Sept. 1
Spartanburg [S. C.] Water Works 4s, 1948	Entire issue	100	Sept. 15
Sweden [Kingd. of] 3½% Internal Loan of 1886	Entire issue	100	Sept. 1
Thames Valley [N. Z.] Elec. Pow. Bd. Ln., 1921, 6% Deb.	Entire issue	100	Sept. 1
Toronto Conservatory of Music Deb. 5s, 1948	Entire issue	100	Sept. 1
Upper Merion [Twshp. of] [Montgomery Co., Pa.] 5% Bonds, 1940	Entire issue	102	Sept. 1
Upper Merion [Twshp. of] [Pa.] Schl. Dist. 5s, '41-'46-'50	Entire issue	100	Sept. 1
Welland Packing 1st 6s, 1942	Entire issue	100	Sept. 1
Worland [Wyo.] 6% Water Ext. Bonds, 1951	Entire issue	102	Sept. 1
Zoglin [Nathan & Jennie] [Kansas City, Mo.] 1st 6% Real Estate Notes, 1937	Entire issue	102	Sept. 1

Chicago Daily Tribune.
THE WORLD'S GREATEST NEWSPAPER.

MONDAY, AUGUST 17, 1936.

TRAFIC UPTURN AIDS RAILS TO REPAY LOANS

Pelley Finds Outlook Best in Years.

BY HOWARD WOOD.

Increased earnings from both freight and passenger divisions are rapidly enabling major railroads of the country to retire loans from government credit bureaus and other emergency agencies, according to a report released last night by J. J. Pelley, president of the Association of American Railroads.

Although several large lines are still awaiting reorganization under section 77 of the amended federal bankruptcy laws and carriers operating in the west face the prospect of curtailed freight trafic during the next few months because drouth has reduced crops, the general picture, as shown by current figures, is the most encouraging since the beginning of the depression.

Passenger Business Stimulated.

Installation of new type streamlined and air conditioned trains and speeding up of schedules have given railroads a big increase in passenger revenues. Reduced fares have also brought more business to many lines. Freight car loadings have risen on the upturn in volume of general business which has been in progress ever since the Supreme court threw out the NRA.

Pelley reports that repayments by the railroads of debts to the federal government and to the Railroad Credit corporation already amount to $216,000,000.

"Repayments by the railroads of loans made by the Reconstruction Finance corporation, which has been the principal lender to the carriers, have alone amounted to $155,292,399," he states.

"Of that amount, $64,325,436 was repaid in the first seven months of this year, which was more than was repaid in any of the preceding four calendar years. With these repayments, railroad loans by the RFC and outstanding Aug. 1, amounted to $350,840,840.

Repay Equipment Loans.

"Tabulations also show that the railroads have repaid part of the loans for new equipment, new rail and maintenance work by the Public Works administration to bring about unemployment relief. Railway loans made by that agency totaled $200,529,500, of which $23,643,000 has been repaid, leaving $176,886,500 outstanding.

"A considerable amount of those outstanding loans, however, was recently transferred by the Public Works administration to the Reconstruction Finance corporation, which, in turn, sold many of the securities represented by those loans to the investing public. As a result, of the total amount of such loans outstanding on Aug. 1, this year, $91,741,000 has been sold by the RFC and were being held by the public.

"The Public Works administration still held $9,101,000 and the Reconstruction Finance corporation $76,044,500, which brought to $85,145,500 the amount of Public Works administration railroad loans still held by government agencies."

Half of Advances Returned.

The Railroad Credit corporation, a coöperative agency set up by the railroads themselves to aid weak lines in meeting fixed interest obligations, made loans totaling $73,691,368, of which $36,922,582, or more than half, has already been paid.

As a result the Railroad Credit corporation has been able, by a series of liquidating dividends, to repay the participating carriers 53 per cent of the money they put into the corporation. This money was derived from surcharges on freight rates collecting during the 15 months ended March 31, 1933.

The reason for the debtor railroads' improved ability to pay off their debts is easily seen in figures for operations and earnings in the first half of 1936. A large part of the increase in gross revenues has been carried over to earnings, because operating expenses have not risen as much as revenues.

Operating Net Rises.

In the month of June alone total operating revenues of class one railroads rose 17.5 per cent, but railway operating income increased 47.5 per cent. For the first six months of 1936 total operating revenues were 14.5 per cent higher than in the same period of 1935 and railway operating income was up 22.3 per cent.

Thus the trend was sharply upward at the end of the first half year, the June showing being substantially better than that for the first six months combined.

CHICAGO REGION RETAIL BUSINESS RISES 16 PER CENT

Washington, D. C., Aug. 16.—(AP)—A 16 per cent increase over last year in retail sales of 1,206 independent stores in Wisconsin, Illinois, and Indiana was reported by the commerce department today. The comparison covered the first half of the year.

Automobile dealers reported the greatest gain, 40 per cent, with lumber and building material dealers second with 26 per cent. Hardware dealers reported a 17 per cent increase and men's and boys' clothing retailers were tied with furniture merchants at 16 per cent.

Indiana led the three states, 268 stores reporting increases of 18 per cent. Sales of 534 Illinois merchants jumped 17 per cent, and those of 404 Wisconsin merchants 12 per cent.

America to Bid for Argentine Corn This Year

BY THOMAS FURLONG.

The United States this season will bid against European countries for Argentina's corn surplus. Several million bushels of Argentine corn have already been purchased this season by American interests for shipment to this country later in the year. Normally Europe depends on Argentina for substantial corn supplies, and this year will meet brisk competition from this country.

Even if the United States imported the entire Argentine surplus, however, it would not go very far toward relieving the domestic shortage. In a normal year the Argentine surplus available for export does not equal production in the state of Iowa. Over the period of 1929-'33 the average annual harvest in Iowa was 433 million bushels. Argentina's biggest export season in recent years was 1931-'32, when she sold 387 million bushels to foreign countries.

Less than Iowa Output.

Assuming the importation of 100 million bushels of Argentine corn this year, it would not make up for the deficiency which exists in the Iowa crop. Purchase of any substantial amount by this country, however, will boost the return of Argentine farmers for their crop and cause Europe to pay more for its corn.

This country's shortage, if this season's crop is measured by "normal" years, is around a billion bushels. The United States is the dominant world producer and consumes practically all of its own output. Average exports from 1925 to 1930 averaged only 23 million bushels a year, and since 1930 practically no corn has moved out of the United States.

States west of the Mississippi river this year will not produce enough corn to supply their own needs. Commercial processors will draw their supplies largely from Illinois, Indiana and Ohio. Surrounding states will tap Iowa for supplies to meet their feed requirements.

Consumption Varies.

The country's corn consumption varies with production, while consumption of wheat holds fairly steady from year to year. A short corn crop means premature slaughtering of live stock with a resulting temporary glut in the live stock market. Lower meat prices may be the immediate result but the reduction in the live stock population is eventually reflected in higher meat prices.

Corn is so scarce in many communities that it is bringing a better price than wheat in the same localities. Diversion of wheat into feed channels on a large scale seems certain.

The advance in corn prices in Buenos Aires has not kept pace with the advance in Chicago, so that Argentina has found it easy to sell to importers in this country.

The advance in corn in Chicago last week overshadowed the wheat market, which declined slightly. Principal corn futures closed about 2 to 3 cents a bushel higher.

Compare Prices for Week.

The following table shows the range in prices in all grain futures for the week:

WHEAT.

	High.	Low.	Aug. 15.	Aug. 8.
September	$1.12½	$1.08¼	$1.11⅝	$1.12¼
December	1.12½	1.08	1.11	1.11⅞
May	1.11½	1.07⅝	1.09	1.11⅛

Season's range—September, $1.14⅝ to 82½c; December, $1.15 to 85c; May, $1.16 to $1.04¼.

CORN.

September	1.09¼	1.03	1.08¼	1.04⅝
December	.96⅝	.92	.95⅝	.93¼
May	.93⅛	.88½	.91⅝	.90

Season's range—September, $1.09¼ to 56¾c; December, 99¾c to 52¼c; May, 99c to 85¼c.

OATS.

September	.43¾	.41½	.42⅞	.42⅛
December	.44⅞	.42¼	.44	.42⅞
May	.43	.45¾	.44½	.43⅝

Season's range—September, 44¼c to 25½c; December, 46¼c to 26⅝c; May, 48⅛c to 38⅝c.

RYE.

September	.83	.77⅝	.82⅝	.79⅝
December	.81¼	.76⅝	.80⅝	.78⅝
May	.79½	.75½	.78⅝	.77¼

Season's range—September, 83½c to 49⅜c; December, 83¾c to 55¼c; May, 84c to 75¼c.

I. R. T. 12 MONTH LOSS REPORTED AT 5½ MILLION

New York, Aug. 16.—[Special.]—Thomas E. Murray Jr., receiver of the Interborough Rapid Transit company, reports a net loss of $5,580,821 for the fiscal year ended on June 30, 1936, after the full Manhatttan 5 per cent dividend rental, payable if earned, and all expenses, taxes and charges. This compares with a $4,867,309 net loss for the preceding year. The net loss before Manhattan dividend rental was $2,798,371, against a net loss of $2,084,859 the year before.

Gross operating revenue aggregated $56,453,077 for the fiscal year, including $44,600,022 from the subway division, compared with $55,782,623 and $43,858,527, respectively, the year before. Net income from operations, after expenses and taxes, was $16,312,935, against $16,348,343, with net operating income of the subway division at $17,087,284, against $16,770,374. The Manhattan division lost $774,349, against a $422,030 loss in the preceding year.

United Engineering and Foundry Profit Increases

The United Engineering and Foundry company, Pittsburgh, reported yesterday that its net profit for the first half of 1936 was $1,293,231, equal after preferred dividends to $1.55 per share on the common stock, as compared with $552,702, or 64 cents a share, for the like 1935 period. The 1936 profit was before provision for the federal surtax on undivided profits.

Taylor, Duryea & Co., Inc., to Open Offices Today

Taylor, Duryea & Co., Inc., will open offices today at 135 South La Salle street as dealers in municipal, land bank, and corporation bonds. The firm succeeds Lobdell & Co. Carroll G. Taylor is its president.

TERMS OF CUBAN BOND ACCORD REPORTED FIXED

New Loan Held Price of Payment.

BY GUSTAVO RENO.

[Chicago Tribune Press Service.]

HAVANA, Aug. 16.—An agreement has been reached to resume payments to United States holders of $60,000,000 worth of defaulted Cuban public works bonds, THE TRIBUNE learned today.

MIGUEL GOMEZ. [A. P. Photo.]

The price to be paid by American bankers and bondholders to Cuba for her recognition of the legality of the bonds and the resumption of payments will be the consolidation of all Cuban debts to the United States aggregating approximately $100,000,000 and an additional loan of $45,000,000.

The consolidation will include the J. P. Morgan and Speyer loans to Cuba. Interest will be revised, not to exceed 4.4 per cent, and maturity will be set at sixty years—the same terms applying to the new $45,000,000 loan.

Issued Under Machado Régime.

The defaulted public works bonds were issued during the régime of the now exiled President Gerardo Machado. The bonds, bearing 5½ per cent interest and maturing in 1945, were defaulted for the first time Dec. 31, 1933, and no payments have been made since then.

One of the complaints against the Machado administration was of graft and mismanagement in connection with proceeds of the public works loan. Following Machado's overthrow in the August, 1933, revolt, the bonds were repudiated as illegal. Succeeding provisional governments have pleaded that they had no power to tackle the problem which must wait until the election of a constitutional government.

The present agreement is the result of action by President Miguel Gomez, the secretary of the treasury, Walter Del Rio, and representatives of the American bondholders' committee. To complete the agreement it must be approved by the congress elected May 20 of this year.

To Resume Interest Payment.

Cuba is to resume payment of interest and amortization on the public works loan July 1, 1937. It is understood the Chase National bank of New York, the main holder of defaulted bonds, will be the chief supplier of the new $45,000,000 loan. The Continental Illinois National Bank and Trust company, Chicago, holds a minor portion of the defaulted public works bonds. The loan is to be made when the first payment on defaulted bonds materializes.

A stiff fight is expected in congress against restoring the bonds since most Cubans bitterly oppose payment of anything on the public works debt.

The bondholders' committee for the Republic of Cuba public works bonds has headquarters at 120 Broadway, New York. The committee includes Senator Gerald Nye, chairman; Albert F. Cole, secretary; Thomas Healy, assistant dean of Georgetown university, Washington, D. C.; J. Fred Rippy, professor of history at Duke university; Dr. Max Winkler, president of the council of foreign bondholders. Legal counsel to the committee are Senator Burton Wheeler and the firm of Katz and Summerich, New York.

ARMSTRONG CORK 6 MONTH PROFIT SHOWS INCREASE

Lancaster, Pa., Aug. 16.—(AP)—The Armstrong Cork company announced today it was installing machinery in its Pittsburgh plant to fabricate products formerly made in its now closed Spanish factories. Plants are located in Seville, Algeciras, Palamos, and Palagrugell, and temporary sales headquarters were established in France near the frontier. The company was notified its Catalonia factories have been operating since July 30.

Net income for the first half of 1936, both domestic and foreign, amounted to $1,676,399, after provision for taxes and other charges, equal to $1.38 a share, compared with a net of $1,523,295 for the corresponding period of 1935, equal to $1.26 a share.

Domestic sales increased 20.8 per cent in the first half of this year over the 1935 first half.

4,000 GAS, COKE WORKERS VOTE TO BACK LEWIS

Boston, Mass., Aug. 16.—(AP)—The president of the New England council of utility workers announced today 4,000 gas and byproduct coke workers had voted to quit the American Federation of Labor and back the committee for industrial organization headed by John L. Lewis.

Robert H. Strachan, the president, said their decision to affiliate with the United Mine Workers of America followed an all-day conference by representatives of twenty-three unions, including those in New England, Philadelphia, St. Louis, Racine, Wis., and Terre Haute, Ind. Locals from greater distances wired their approval, Strachan said.

Average Daily Closing Price of 50 Leading Stocks on the New York Stock Exchange

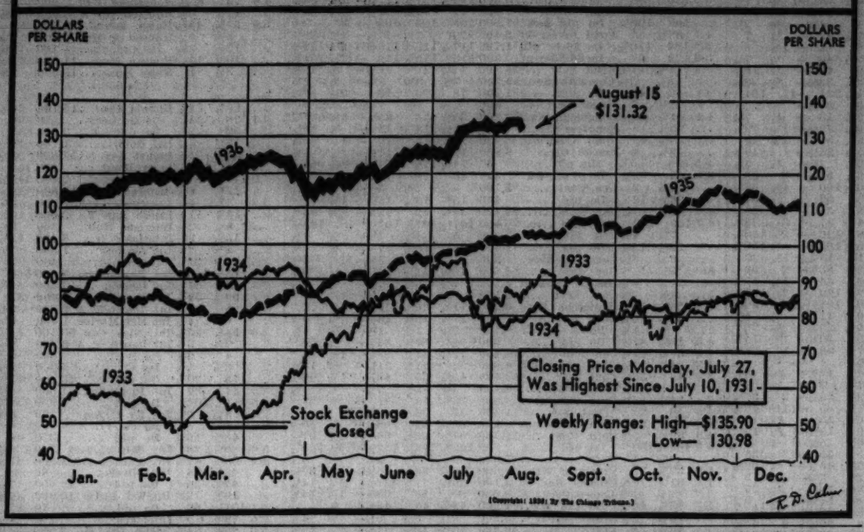

NUMBER EMPLOYED BY STEEL INDUSTRY IN JUNE SETS RECORD

New York, Aug. 16.—[Special.]—Although operations of steel mills in this country were at only 70 per cent of capacity in June, the steel industry employed 498,000 persons, the largest number ever recorded, the American Iron and Steel institute announced today. Total pay rolls and hourly rates of pay also established new high records in June.

Employment figures for June represented a rise of more than 6,000 from May, 1936, and of 82,000 from June, 1935.

"Wage earning employés numbered 451,000 during June, almost 8 per cent above the total for June, 1929," the institute said. June operations were at only 70 per cent of capacity, while in eight months of 1929 they exceeded 91 per cent.

"The industry's pay rolls in June also established a new high record with a total of $63,000,000, a gain of $20,000,000, or 47 per cent, compared with a year before. For the first six months of 1936 total pay rolls amounted to $344,000,000, against $269,000,000 in the first six months of 1935.

"Hourly rates of pay for wage earners during June rose to 66.9 cents, against 65.5 cents one month before. Since June, 1933, wage rates have increased nearly 20 cents an hour, or more than 41 per cent.

"During June the number of hours worked each week was 40.8 and weekly earnings of steel wage earners averaged $27.30, compared with an average of $20.44 in June, 1395. The average weekly earning for wage earners in the steel industry in June were 12½ per cent above the average for twenty-five major manufacturing industries, as computed by the national industrial conference board."

JEWEL TEA CO. PROFIT REPORTED BEST SINCE 1930

Consolidated net earnings of the Jewel Tea Co., Inc., for the 28 weeks ended July 11 were the largest for the period since 1930, according to the company's statement issued last night. Earnings for the period were $875,851, equal to $3.13 a share, compared with $604,688, or $2.16 a share, a year ago. In the 1930 period earnings amounted to $887,623, or $3.17 a share.

In the 52 weeks ended July 11 net earnings were $1,807,350, or $6.45 a share, compared with $1,145,169, or $4.09 a share, in the 52 weeks ended July 13, 1935.

Net sales for the 28-week period amounted to $10,600,768, the largest for the period on records dating back to 1925. This compared with $10,010,241 in the corresponding period of last year, a gain of $590,527, or 5.9 per cent.

Current assets on July 11, 1936, amounted to $6,668,620, including cash of $1,469,784, against current liabilities of $1,716,363. This compared with current assets of $6,246,563, cash of $1,479,917 and current liabilities of $1,457,388 on Dec. 28, 1935. M. H. Karker, president, reported that taxes paid or accrued in the 28-week period this year amounted to $460,080, or $1.64 a share.

DUVEL SURPRISED BY SUIT AGAINST COMMODITY ACT

Washington, D. C., Aug. 16.—(AP)—Dr. J. W. T. Duvel, chief of the Grain Futures administration of the department of agriculture, expressed surprise today that an attack upon constitutionality of the commodity exchange act of 1936 had been made at Chicago. The Grain Futures administration is in charge of enforcing the act against which William S. Moore and other members of the Chicago Mercantile exchange yesterday asked federal court injunctions.

Dr. Duvel said most floor brokers and commission merchants had notified officials here they would register.

Informed that the Chicagoans questioned delegation of legislative and judicial powers, and operation of the interstate and due process clauses under the act, Dr. Duvel said these same objections to the 1922 grain futures act had been denied by the Supreme court. Duvel said the Chicago Board of Trade had questioned the 1922 act regulating grain markets, but lost the case.

STOCK OF COTTON AT SEASON'S END LOWEST SINCE '30

New York, Aug. 16.—[Special.]—A total stock of all cottons in the United States at the close of the season on July 31 was smaller than that on any comparable date since 1930, according to preliminary figures issued by the New York Cotton exchange service. It totaled approximately 5,477,000 bales, compared with 7,208,000 on the corresponding date last year and a maximum of 9,678,000 in 1932.

"During the past cotton season the distribution of cotton by the United States, in the form of consumption and exports, plus a small quantity destroyed, exceeded the new supply, in the form of production plus imports, by 1,731,000 bales," the exchange service points out. "Distribution totaled 12,395,000 bales, while the new supply aggregated only 10,664,000. It is this excess of distribution over the new supply which accounts for the reduction of the domestic carryover of all cottons from 7,208,000 bales last year to 5,477,000 this year.

"Distribution during the past season was much greater than in the previous season. The total of 12,395,000 for the past season compares with only 10,207,000 in the preceding season, the increase being 2,188,000 bales, but the distribution compares unfavorably with most past seasons for several decades."

Frederick Dressel Joins McCormick and Henderson

Frederick C. Dressel has become associated with McCormick and Henderson, Inc., financial, legal, and commercial printers, with offices at 411 South Wells street.

WHOLESALE BUSINESS AGAIN LEADS TRADE ACTIVITY IN CHICAGO

Wholesale trade again paced Chicago business last week, the Association of Commerce reported yesterday. Out of town buyers on the closing days of the autumn and winter trade exhibits carried the Chicago turnover far ahead of a year ago, with women's apparel, house furnishings, toys, and gift wares meeting strong inquiry.

Mail order and retail houses reported a good week, although signs of curtailed buying caused by drouth in certain territories were seen.

Durable goods lines held to an even keel around their composite recovery peak. Improvement in electrical manufacturing is offsetting the letdown in farm implement fabrication, it was said.

Among the important business indices which currently are showing well above this season of 1935 are railroads, public utilities, real estate transactions, and automobile sales.

Average Auto Operator Pays $50 Tax in '35

Taxes amounting to nearly $50 a year were paid by the average motor vehicle operator in the United States last year, according to a survey by the Illinois Manufacturers' association made public yesterday. This was about $1 per vehicle more than the average tax paid per vehicle in 1934, the survey said.

Petroleum products and motor car users are carrying a tremendous tax burden, the association stated, adding: "Automotive taxes in this country in 1935 amounted to $1,288,000,000, according to the best estimates obtainable," the association said. "This was divided as follows: Registration fees, $320,080,000; state gasoline taxes, $625,000,000; federal gasoline and excise taxes, $272,920,000; personal property and municipal taxes, $70,000,000.

Tax Paid by Consumer.

"The petroleum tax on products and operation alone, as paid by the industry and its customers in 1935, amounted to $1,127,259,232. In 1934 when the petroleum tax bill amounted to $1,046,149,575, it represented 11 per cent of all federal, state, and local taxes.

"The cost of state taxes on gasoline in 1935 rose above $600,000,000 for the first time since the levy was imposed in 1919. Federal taxes added about $170,000,000 to the consumer's gasoline tax bill.

Pay Over Billion.

"Without including the unreported additional taxes upon gasoline imposed by some counties and municipalities, the consumer in 1935 paid a total gasoline tax bill of approximately $770,000,000. This sum is approximately one-third of the estimated $2,459,000,000 total retail value of the more than 18,000,000,000 gallons of gasoline consumed in 1935."

Collection of these taxes, which were "in effect a retail sales tax of nearly 40 per cent," cost the industry an estimated $22,500,000, said the association.

The approximately 205 taxes now paid by, or through, the petroleum industry roughly amount to $1.14 per barrel of crude oil produced, the association estimated.

Black Diamond Line Wins Damage Suit in Brussels

New York, Aug. 16.—(AP)—V. J. Sudman, president of the Black Diamond Steamship corporation, announced tonight the receipt of cable advices that the Brussels Civil court has confirmed the claims of the Black Diamond lines and Compagnie Maritime Belge to collect damages from Arnold Bernstein and lines controled by him for the alleged violation of a pooling agreement.

STEEL OUTPUT DECLINES HALF POINT TO 70½%

Demand Is Heavy Despite Auto Letup.

The national steelworks operating rate last week declined 1 point to 70½ per cent of capacity, which is still an unusually high mark for this season, the magazine Steel said yesterday. The sustaining effect was good demand from sources other than the automobile industry, which showed a decline of 25,125 units in automobile production, the magazine said.

Producers are said to be considering the possibility of increasing finished steel prices for the fourth quarter because of mounting costs, according to Steel. During the last week three developments in the price situation occurred, the journal said.

A leading producer announced a $2 per ton increase on all eight grades of electrical sheets, effective immediately.

Rail Prices Extended.

Current prices on standard rails were extended until Nov. 1, and for shipment until the end of next year.

Export prices on plate were advanced $1 a ton to all countries except Canada, and an increase to the latter nation is expected shortly.

Steel's scrap price composite last week rose 58 cents to $14.83 due to broad advances in almost every district as the shortage in scrap continued. The scrap situation has led to increased pig iron activity, Steel said.

Although some good sized finished steel contracts were received last week, incoming specifications fell off slightly.

Foreign Orders Heavy.

Heavy foreign sales of machine tools and fair domestic demand have kept the industry operating at the highest level since 1929, Steel said, and foreign orders in July were more than double the June volume.

Operations in the Pittsburgh district last week dropped 3 points to 68 per cent of plant capacity because of mill employés vacations. The Chicago rate was down ¾ point to 71 per cent; eastern Pennsylvania, ½ to 50; Detroit, 7 to 93. In the New England district the rate advanced 2 points to 70 per cent; Birmingham, 5½ to 67; Colorado, 7 to 63; Wheeling, 3 to 95, and Youngstown, 2 to 79. Other districts remained unchanged.

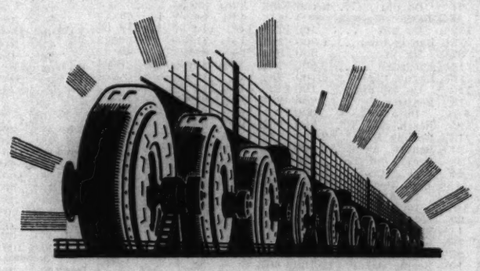

COMMERCIAL CREDIT FOR SOUND FIRMS IS ONE FEATURE OF THIS COMPLETE BANKING SERVICE

Leading concerns, of both local and national importance, find many advantages in a commercial relationship with The Northern Trust Company Bank. This institution has long been known for the complete and exceptionally convenient facilities it offers. ¶ Ample credit to meet current requirements is readily arranged here for well managed enterprises. Executive officers of the bank are men whose seasoned business judgment is often advantageous in the discussion of financial questions. ¶ You are invited to join the growing number of responsible companies who are employing the commercial service of The Northern Trust Company Bank. Your inquiry will receive the personal attention of one of the officers of the institution.

THE NORTHERN TRUST COMPANY

In the service of Chicago since 1889

NORTHWEST CORNER LA SALLE AND MONROE STREETS

Member of Federal Deposit Insurance Corporation

13 MILLION NEW HOMES NEEDED, SAYS A. F. OF L.

Business Survey Cites Housing Shortage.

Washington, D. C., Aug. 16.—(AP)—The American Federation of Labor today estimated that 1,320,000 new homes should be built each year until 1945 to eliminate "a very serious housing shortage."

The federation, in a monthly business survey, said that the shortage, "if not remedied within a few years, will mean that millions of families must live in the sordid, unhealthy surroundings which breed illness and crime."

Cites Estimated Needs.

"Looking forward to 1945," the federation said, "authorities make the following very conservative estimates of new homes needed: To replace houses now not fit to live in, 3,250,000; further replacement from 1936 to 1945, another 3,250,000; to provide for new families who will start homes between now and 1945, nearly 6,750,000; total, 13,196,000 new homes.

"To keep up with the need, then, we should build 1,320,000 new homes each year from now until 1945. This would be an unprecedented volume of building, for the largest number of homes ever built by private industry in one year was 840,000, in 1928, and the average for 1920 to 1929 was 646,000 yearly."

Legislation Held Lacking.

The federation decided that the "real difficulty" in the way of this program was lack of what it described as adequate federal housing legislation.

Private industry could provide only 880,000 new homes a year at a profit, the federation said, even if workers' income reached the 1929 level.

"Are the other families to live in slums, or shall the government make decent homes possible for them?" the federation asked.

Hourly Wages in Hosiery Industry Reported Higher

Philadelphia, Pa., Aug. 16.—[Special.]—Hourly earnings in the full-fashioned hosiery industry in 1935 nearly regained their high level of 1929, while the hourly wage in the seamless branch of the industry exceeded the 1929 mark, according to evidence revealed today by a study completed by the industrial research department of the University of Pennsylvania in coöperation with the National Association of Hosiery Manufacturers. Dr. George W. Taylor and Miss Lillian P. Goodman of the university's research staf were in charge.

INVESTORS' GUIDE

If you wish information about investments or insurance write to The Tribune Investors' Guide. Inclose stamped, self-addressed envelope for reply. Answers of public interest are published, but inquirers' names are never revealed. Please do not ask for information on more than one company in each letter. Answers to inquiries are based on information which The Tribune believes reliable, fair, and unprejudiced, but The Tribune assumes no responsibility therefor.

Monday, August 17, 1936.

[Copyright: 1936: By The Chicago Tribune.]

Columbia Pictures.

Investors' Guide: Kindly send me information on Columbia Pictures.—Mrs. F. F.

Answer: Incorporated in 1924 as successor to several small producing companies, Columbia Pictures corporation is engaged in large scale production and distribution of motion pictures, both features and shorts.

The company does not operate any theaters, thus having avoided the losses incurred by some companies in ill advised real estate ventures.

Contrary to the general practice of the industry, this concern has not engaged high priced stars under long term contracts. Rather it has sought flexibility of personnel through hiring of talent for specific pictures or placing stars under options. This policy has helped the company avoid losses through large salary overhead.

The production schedule for the 1936-'37 season calls for a record output of 58 features and 126 shorts, the company having embarked on an expansion program last November.

To finance the expansion, 75,000 shares of $2.75 dividend convertible preferred stock were sold.

A 50 per cent stock dividend was paid on the common stock on Dec. 10, 1935, the number of shares outstanding being increased from 182,382 to 273,573. The stock was continued on a dividend basis of 25 cents cash quarterly plus 2½ per cent in stock semi-annually.

The dividend policy has been conservative. Though Columbia has reported profits through depression years without interruption, it suspended common dividends from October, 1931, to January, 1934. Strong financial position has been maintained as a result of this policy, current assets being $9,770,000 against current liabilities of only $1,695,000 on March 28, 1936. Surplus was $3,643,000.

In the fiscal year ended June 29, 1935, gross income was $14,390,000 and net income rose to a new peak of $1,815,000 or $9.91 per common share. On the basis of preliminary but unofficial estimates of net income of $335,000 or slightly more than $1 a share in the June quarter, against $242,000 the same quarter a year ago, the figure for the fiscal year just ended is placed at approximately $1,295,000, or $4.15 a share. On present capitalization, the 1934-'35 net is equal to $5.73.

Gross was $11,178,000 and net was $1,009,000 in the year ended June 30, 1934, compared with $10,496,000 gross and $740,000 net the preceding year, and $11,366,000 gross and $574,000 net in the 1931-'32 year.

NEW YORK WEEKLY STOCK MARKET

Week ended August 15, 1936.

Total sales for week........6,534,400
Corresponding week year ago........11,123,770
Total sales 1936 to date........309,575,234
Total sales 1935 to date........179,602,718

Div'd yield pct.	1936 High	1936 Low	Description	Sales	High	Low	Close	Net chge.	Close year ago
			A						
3.4	56½	42	Abr & Straus	20	54	53	53	— 2½	47¼
6.4	118	110¼	Do pfd	110	110½	110½	110½	— ½	....
4.6	74¾	59	Acme Stl	1,000	66¾	65¼	66¼	— ¾	57
1.5	13¾	9⅝	Adams Exp	16,000	13¾	13⅛	13⅛	— ¼	9
5.8	35¾	17⅝	Adams-Millis	3,000	20¼	18	18	— 2⅛	31
2.3	28	22½	Addressog	500	26⅝	26¼	26¼	....	13¼
...	21½	1⅛	Advance Rume	600	2⅛	2⅛	2⅛	— ...	13⅛
1.3	81¾	58	Air Reduc	7,900	79⅝	75	76	— 3	....
...	6½	2	Air-Way El Ap	2,600	4⅝	4¼	4¼	— ¼	1¼
4.3	17⅜	13	Alaska Jun	5,700	14⅜	13¾	14¼	+ ¼	18
...	4⅝	2½	Alleghany	20,500	4⅛	4	4	— ¼	2⅛
...	39	12½	Do pfd xw	600	39	37¾	38	— ¼	7
...	41	12½	Do pfd$30ww	6,600	41	38	41	+ 1¼	8
...	40	12½	Do $40pfdww	700	40	37½	40	+ ½	7½
...	45½	27	Do pr pfd	3,800	45⅜	42	43¼	— ½	19¾
2.9	39¼	26¾	Alleg Steel	3,500	34⅝	33⅝	33⅝	— ¾	26¼
2.6	245	157	AlChem & Dye	3,700	243½	231½	234	—11	164
2.2	28⅝	23	Allied Mills	3,400	24⅝	23	23¾	— ⅞	....
...	13⅝	6¾	Allied Strs	37,800	13⅝	12⅝	13	— ⅜	....
6.3	84	69	Do pfd	700	80	79⅝	79⅝	— 1⅛	7½
1.8	59⅜	35¾	Allis-Chal Mfg	40,700	59⅜	55¾	56	— 1⅝	73⅝
4.0	28½	19⅝	Alpha P Cem	900	26	25⅛	25½	— 1	29
...	5⅝	2½	Amal Lea	2,400	2⅞	2¾	2⅞	....	16⅝
3.8	54⅝	34	Do pfd	200	54⅝	52⅝	52⅝	— 2	28
2.0	125½	75	Amerada	1,000	101¼	100	100	— 4⅜	88½
5.8	63¾	49	Am Ag Ch Del	200	53	52	52	....	54
2.8	55¾	37	Am Bank Note	2,800	39⅝	38	38	— 2½	29¼
2.8	58	40	Am Brake Shoe	4,100	58	54	57	+ 3	35⅞
3.3	137½	115⅜	Am Can	9,600	124¼	118	120	— 2½	140⅜
4.2	166¾	162⅝	Do pfd	300	165⅝	165½	165½	— ⅜	159⅝
...	44⅜	30	Am Car & Fdy	12,900	44⅛	41⅞	43¼	+ 1¼	23
...	86¾	57⅝	Do pfd	2,000	86⅝	83⅝	83¼	— 2	52
...	58⅝	31	Am Chain	9,700	56	53⅝	54	— 1¼	17¼
...	130	114⅜	Do pfd	1,500	129	127	129	+ 1	89⅞
4.0	102	87¾	Am Chicle	300	101	100	101	+ 1	90¼
...	13⅜	7½	Am Colortype	1,400	11	10	11	+ ¼	4¼
...	32⅝	20¾	Am Coml Alco	8,500	27¼	25¼	26½	+ ⅝	26
...	31¼	16¼	Am CrystalSug	7,500	31⅛	29	30⅜	+ 1⅛	14⅞
6.1	99⅞	89	Do 6% pfd	260	99	97¼	99	+ 1⅛	74⅞
...	5	3¼	Am Encaus Til	2,600	4½	4	4	— ⅝	....
...	14⅝	9⅝	Am Europ	100	14¼	14¼	14¼	+ ¾	8⅝
...	9⅞	6⅛	Am & For Pow	5,900	7⅞	7⅛	7⅛	— ¾	9
...	37⅞	25	Do $6 pfd	1,100	31⅛	29¾	29½	— 2	37⅞
...	43½	29⅝	Do $7 pfd	2,100	36⅝	34⅛	35	— 1¼	40¾
...	18½	12	Do 2d pfd	800	16¼	15⅛	15¼	— ¾	16
5.0	21½	13	Am-Hawaii SS	500	20	19⅝	19⅝	— ½	13
...	8⅝	5¼	AmHide & Lea	4,100	6⅜	5⅝	5⅝	— ⅝	5
8.6	46	32⅝	Do pfd	400	37½	35	35	— 2½	35
5.2	47⅞	37	*Am Home Pr	1,600	46⅝	45¾	45¾	— ⅞	36⅝
...	4⅝	2⅜	Am Ice	2,100	3	2⅞	2⅞	— ⅛	3
8.3	24	17¼	Do pfd	400	18⅝	18⅛	18⅛	— ¼	25
...	13⅝	9⅝	Am Internat	6,300	12	11⅛	11⅛	— ⅝	9¼
...	36¼	23¼	Am Loco	13,900	32	29	30¾	+ ¾	17⅞
...	95⅛	66	Do pfd	2,600	93	89	90¼	+ 3	52½
3.6	29⅞	21	Am M & Fdy	11,800	23¼	21⅝	22⅛	— ¾	24⅜
2.3	15	10	Am M & Met	3,700	11⅛	11	11	— ¼	8⅛
...	35¼	27	Am Metal	10,700	34⅛	33	33⅛	+ ⅛	20⅜
4.6	54½	35¼	Am News	200	52	50	52	— 1⅛	29¼
...	14⅝	7½	Am Pow & Lt	17,500	14	12½	12½	— 1	9⅛
...	79⅝	43	Do $6 pfd	4,900	79⅝	77⅝	77¼	+ ¼	46⅝
...	69⅜	36⅝	Do $5 pfd	6,300	69	67	67	— ⅝	39
0.7	27⅝	18⅝	Am Rad&St S	47,200	23⅝	22½	22⅞	— ⅜	18⅛
4.3	34	23⅜	Am Roll Mill	16,800	28⅝	27½	27⅞	— ⅜	24¼
5.6	116½	89⅝	Am Safety Rax	1,300	111	107⅞	108⅞	— ⅜	87⅞
...	28⅛	18	Am Seating	11,700	28⅜	23½	23⅝	— 3⅝	12
7.4	33¼	25⅜	Am Ship Bldg	320	27	26	27	+ ¼	24
1.5	91½	56⅝	Am Smelt & R	9,600	89⅞	86	86⅞	— 1⅛	42⅝
5.7	108½	104	Do 2d pfd	100	106¼	106¼	106¼	— ¼	108⅝
4.8	73½	57½	Am Snuff	400	62⅝	61⅝	61⅝	— ¾	74
4.2	143¼	133⅜	Do pfd	6,000	143	143	143	....	140
...	40½	20¼	Am Stl Fdrs	27,300	40⅞	38½	39⅝	+ 1½	19⅞
...	128⅜	107⅞	Do pfd	90	128⅜	128⅛	128⅜	+ ⅝	103
7.1	36	26	Am Stores	1,000	28	27⅞	27⅞	— ¼	39
3.5	61¼	48¾	Am Sugar Ref	9,900	58⅛	52½	57⅝	+ 5⅛	55⅛
5.0	141½	129	Do pfd	100	139	139	139	— ⅜	133
4.2	26⅝	20⅝	Am Sumat Tob	2,900	25⅝	24	24⅛	— 1	26⅝
5.2	178	149⅝	Am Tel & Tel	12,700	176⅝	173⅛	173⅝	— 1⅞	140⅞
5.1	102⅛	87	Am Tob	500	101	99⅝	99⅝	— 1	98
5.0	104	88½	Do B	3,700	102⅝	101⅛	101⅛	— ⅜	100
4.1	150	136	Do pfd	100	146	146	146	+ 2½	140
...	13	8⅞	Am Type Fdrs	14,200	12⅝	11⅞	12	— ⅝	....
0.8	27	19⅛	Am Wat Wks	44,400	26⅝	24⅝	25⅛	— 1⅞	18½
5.6	108	92⅝	Do 1st pfd	600	108	107	107⅛	+ ⅝	80
...	11½	7⅜	Am Woolen	3,200	9	8⅝	8⅝	— ¼	8⅛
...	70⅝	54⅝	Do pfd	2,600	64⅝	62⅛	63	— 1	46⅛
...	2	⅝	Am Writ Paper	500	⅞	¾	¾	....	....
...	10	4⅛	Do pfd	1,400	6¾	5¾	5⅞	+ ⅛	....
...	7⅜	3½	Am Zinc L & S	4,100	4⅞	3⅝	3⅝	— ⅝	4⅜
...	32½	24	Do pr pfd	100	26	26	26	— ½	37
1.2	41⅛	28	Anaconda	92,200	41⅛	39½	40¼	+ ⅜	8⅞
1.7	60¼	35	*Anacon W&C	1,700	59⅝	57⅝	58⅝	+ 1⅛	29⅛
3.3	26⅝	15½	Anchor Cap	2,000	19	18	18	— 1¼	23
6.5	111	97	Do pfd	80	100½	96½	100	+ ⅛	13⅛
...	15	9	Andes Copper	800	13⅝	13	13⅛	+ 1	104
3.5	50	37	Arch Dan M	600	43⅞	42½	42⅝	— ⅝	7⅛
5.8	122	118	Do pfd	20	120	120	120	....	49⅝
6.5	110½	105¼	Armour Del pf	400	108⅜	108⅛	108⅛	— ⅛	119
...	7⅝	4⅝	Arm Ill	33,000	5⅝	5¼	5¼	— ¼	106⅝
7.8	84	66¼	Do pr pfd	1,400	78⅝	77	77¼	+ 1½	61⅝
...	125	107⅝	Do pfd	100	108	108	108	+ ½	102
3.1	62⅝	47⅛	Armstrong Cork	8,900	50⅛	47⅞	49	— ⅞	29⅞
3.8	15	7½	Arnold Const	3,800	13	12⅝	12⅝	....	7¾
...	22⅛	8⅝	Artloom	1,300	15⅝	15	15	— 1	7⅝
...	108	95	†Do pfd	10	106	106	106	+ 1⅝	7⅛
...	19¼	12⅝	Assd Dry Gds	7,900	18⅝	17⅛	18	....	14⅛
...	109⅝	103	†Do 1st pfd	200	108	107½	107½	....	101
...	115	98	Do 2d pfd	100	115	115	115	+ 3½	....
0.6	51⅛	36	Assd Oil	10	40⅛	40⅛	40⅛	+ 5	84⅛
2.4	88⅛	59	Atch T & S F	12,200	88⅛	83	83⅞	+ ⅝	39½
4.8	106⅝	90⅝	Atchison pfd	1,600	105	104⅝	104⅝	— ⅜	53⅜
...	35⅝	21⅝	Atl Cst Line	8,900	33⅝	31	31	— 2⅜	88⅞
...	25	11	Atl G & W I	280	22⅛	21	21	— 2⅛	27⅜
3.6	35¼	26⅜	Atl Refin	10,700	28⅝	27½	28	— ¼	7
3.5	115	111⅝	Do pfd	500	113⅝	112⅛	113	— ½	24⅛
2.9	73	48	Atlas Powder	1,500	70⅝	67⅝	69⅛	+ 1¼	39⅝
5.0	126¼	112	Do pfd	30	121	121	121	— ⅝	112
3.1	30¼	14	Atlas Tack	300	16	15⅝	15⅝	....	7⅝
...	54⅛	26⅝	Auburn Auto	4,200	33	30½	30⅛	— 3	33
...	10⅛	5⅛	Aust Nich	500	6⅛	6⅛	6⅛	+ ⅛	8⅛
...	46⅛	20⅛	Do pr A	40	33	33	33	— 1	42
...	7⅝	4⅝	Aviation Corp	7,700	5⅝	5⅝	5⅝	— ¼	3⅞
			B						
...	6⅛	2⅛	Baldwin Loc	8,300	3¼	3	3⅛	+ ¼	2⅛
...	3⅝	2⅝	Do asd	3,200	3⅛	2⅞	3	+ ⅛	....
...	44⅛	33⅜	Do pfd asd	400	44	42⅛	44⅛	+ 3¼	....
...	54⅛	29⅜	Do pfd	5,200	45⅛	42	43⅛	+ 1⅛	....
...	24⅛	15⅝	Balt & Ohio	30,300	23⅝	21⅝	22⅛	— 1¼	20¼
...	36	21	Do pfd	9,100	36	33⅝	33⅝	— 1⅞	22½
5.7	49½	41⅝	Bangor & Aroo	600	44	43⅝	44	+ 1	48
6.1	118	112½	Do pfd	160	116⅛	114	115	+ 1	114
...	20⅛	13⅝	Barker Bros	1,500	16⅝	15⅝	15½	— ⅝	6½
...	102	82⅝	Do pfd	200	94⅝	94	94⅝	....	59
4.7	20	14⅝	Barnsdall	6,800	17⅝	16⅝	16⅝	— ⅝	9⅝
2.1	19⅝	16⅝	Bayuk Cigar	6,100	19	18	18⅝	....	....
6.3	114⅛	110	Do 1st pfd	100	112	111⅛	112	+ ½	113¼
1.1	26	18	Beatrice Cr	1,200	22⅝	21⅝	21⅝	....	15⅝
...	105	101	Do 5% pf ww	300	102⅜	101	101	— 2	....
3.2	96	85	Beech Nut P	500	93⅝	93⅝	93⅝	— ⅛	90
7.1	16¼	13⅛	Belding Hem	2,400	14	13⅝	14	+ ½	13⅛
3.5	31⅛	21⅝	Bendix Aviat	17,900	30	28⅝	29	— ⅜	18⅛
7.1	24⅞	20	Benef Ind Ln	4,500	21⅝	21⅛	21⅛	— ⅜	18⅛
3.6	57⅞	48	Best & Co	1,300	56⅝	56	56⅛	+ ¼	45⅛
...	63⅝	45⅝	Beth Steel	81,800	62⅝	58	60⅛	+ 1⅛	....
5.3	19	16⅛	Do 5% pfd	3,300	18⅝	18⅛	18⅛	+ ⅛	....
5.8	122⅝	107⅝	Do 7% pfd	800	122⅝	121	121	+ 1	....
2.6	48	23	*Bigelow San	600	39¼	38⅛	38⅝	— 1⅛	20⅞
1.9	20¼	14⅝	Blaw Knox	11,700	16⅝	15⅝	16⅛	....	13⅜
1.6	24⅝	18⅝	Bloomingdale	90	24⅝	23⅜	24⅝	+ ⅛	23⅝
...	99	77⅛	Blumenthal pfd	70	90	88⅝	90	+ 3	62⅝
...	31⅛	16⅝	Boeing Airpl	19,100	30⅜	27⅝	28	— 2⅛	10⅝
6.8	63⅝	44	Bohn Alum	2,200	44⅜	44	44	— 1	46⅛
4.7	100⅝	80⅛	Bon Ami A	170	90	86½	86½	— 5½	98
6.1	45	39	Do B	330	41½	40	41	....	42
5.1	32⅝	25⅝	*Borden	10,900	32⅝	30⅝	31⅛	— ⅛	26
4.1	83⅝	64	Borg-Warner	6,000	78	72⅝	73⅞	— 3⅝	47⅝
...	11⅛	6	Boston & Maine	400	8	7½	7⅝	— ⅜	6⅛
2.7	18⅝	12⅛	Bridgeport Brass	7,400	15⅝	14⅝	14⅝	— ⅛	13⅝
3.6	64⅝	43⅝	Briggs Mfg	30,200	57¼	51⅝	55	+ 2⅝	44⅛
6.0	69	47⅝	Briggs & Strat	1,900	52½	49⅝	50⅛	— ⅛	43⅛
4.2	50⅛	41	*Bristol My	1,100	50⅛	47⅝	47⅝	— 1⅜	35⅛
...	12⅛	4⅛	Bklyn & Qu T	6,300	8⅝	7⅛	7⅝	— ⅝	2⅝
7.7	51⅛	33⅛	Do pfd	500	40⅝	39	39	....	23⅛
5.9	53⅝	40⅝	Bklyn Man T	4,100	53	51	51	— 1¼	44⅝
5.9	104	97⅝	Do pfd	300	103	102	102	....	99½
6.1	56⅛	44⅛	Bklyn Un Gas	2,100	49⅝	49	49	— ½	70⅛
6.1	65⅝	49⅝	Brown Shoe	600	50⅝	49⅝	49⅝	— 1⅝	62⅝
...	13	8⅛	Brunswick-B-C	900	10	9⅝	9⅝	— ⅛	5⅛
...	14⅛	8⅝	Bucyrus Erie	7,500	13⅛	12⅛	12⅛	— ⅝	6⅛
...	20⅛	13½	Do cvt pfd	6,900	19⅝	17⅝	17⅝	— 1	....
5.8	123	100	Do 7% pfd	80	121⅝	121⅛	121⅛	....	13
...	15⅝	9⅛	Budd Mfg	24,200	14⅝	13⅝	14⅛	— ½	86
...	1⅝	1	Do rts 2d pf	16,300	1⅛	1	1⅛	— ⅜	5⅝
...	114	85	Do pfd	100	108	108	108	— 2⅛	43
...	14	8⅝	Budd Wheel	6,400	10⅝	10	10	— ⅝	5⅝
0.9	31⅛	20⅝	Bullard Co	2,000	29	27⅛	28	— ⅝	18½
...	35⅛	11⅛	Bulova Watch	5,100	35⅛	33⅛	34	— ¾	7⅝
2.2	33⅛	25	Burr Add Mach	2,900	28⅝	27⅛	27⅛	— ⅜	18
...	9	2⅛	Bush Term	1,400	4⅝	4⅛	4⅛	— ¾	1⅝
...	19	8⅛	Do 7% deb	100	13	13	13	....	7
...	24⅛	14⅛	BushTBldg pf ct	160	17⅛	16⅛	17⅛	+ ¼	16⅛
...	6⅝	2⅝	Butte Cop & Z	7,700	5⅝	4⅝	4⅝	+ ⅛	1⅝
...	25⅛	16⅝	Byers Co	13,200	22⅝	21⅛	22⅛	— ⅜	17
...	74	54⅛	Do pfd	740	69⅝	64⅛	68	— 1⅛	57⅛
3.3	30⅝	22	Byron Jack	6,700	30⅛	28⅝	29⅝	+ 1	....
			C						
3.6	43⅝	30⅛	Calif Pack	8,500	43⅝	42	42	— 1⅛	33⅛
...	1⅝	⅝	Callahan Z-Ld	4,600	1⅛	1	1	— ⅛	⅝
2.1	14	6	Calumet & Hec	21,900	12⅝	11⅝	12	....	4⅛
2.8	40⅝	30	Campbell Wy	9,100	35⅝	32⅝	35⅝	+ 2⅝	22
...	16⅝	10⅛	Can D G Ale	11,700	16⅛	14⅝	14⅝	— 1⅛	11
...	16	10⅝	Canad Pac	20,700	12⅝	11⅝	11⅝	— ⅝	11⅛
2.9	18⅝	12⅝	Cap Adm A	900	17	16⅝	16⅝	....	12⅛
5.9	52⅛	45⅝	Do pfd A	130	51⅛	51	51	+ ...	44⅛
2.5	9⅝	6⅝	Carriers & Gen	7,000	8⅝	7⅝	8	+ ⅛	7
...	186	92⅛	Case J I	6,400	174⅝	160	163	— 5⅛	66⅝
2.6	79	54⅝	*Caterpil Tract	4,400	77⅝	75⅝	76	— ⅛	52⅝
1.8	32⅝	21⅝	Celanese	24,900	27⅝	25⅝	27⅝	+ 1⅛	30⅛
...	31⅝	19	Celotex	4,900	29⅝	29	29	....	3⅝
...	76⅛	54	Do pfd	390	76	74⅛	75⅝	— ⅛	30
4.8	35⅛	25⅝	Cent Aguir	1,500	31⅝	30⅝	31⅝	+ 1	26⅝
...	57	35	Cent R R N J	400	42	41	42	+ 1	62⅝
...	9⅝	6⅛	Century Rib M	100	7⅛	7⅛	7⅛	— ⅛	8
5.7	58	47⅝	Cerro de Pas	8,100	54⅝	52⅝	53	....	55
...	19⅛	8⅛	Certain-teed	4,300	10⅝	9⅝	9⅝	— 1⅛	6
...	102⅛	80⅝	Do 7% pfd	540	100	97⅛	99⅝	— ½	48⅝
3.9	21	19	Champion P&F	100	19	19	19	....	....
5.8	104⅛	101	Do pfd	60	103⅛	103	103⅝	+ ...	....
4.2	69⅝	51	Ches & Ohio	21,500	69⅝	66⅝	67	— 1⅝	46⅝
3.6	86	59	Ches Corp	6,300	86	82⅝	84⅝	+ 1⅛	46⅝
...	3⅛	1⅛	Chi & E Ill	100	1⅝	1⅝	1⅝	+ ⅛	....
...	6⅛	2⅝	Do pfd	800	4⅛	3⅝	3⅝	— ⅝	2⅛
...	4⅝	2⅛	Chi & N W	1,300	3	2⅝	3	....	3
...	12⅛	6⅝	Do pfd	400	8⅝	8	8	....	8
...	2⅝	1⅛	Chi Gt West	300	1⅝	1⅝	1⅝	— ⅛	1⅛
...	8⅝	4	Do pfd	600	7⅝	7⅛	7⅛	— ⅛	4
...	12	6	ChiInd&L pfd	10	8⅛	8⅛	8⅛	+ ⅛	....
5.2	31⅝	25⅝	Chi Mail Or	1,200	29⅝	29	29⅝	+ ...	34
...	2⅝	1⅛	Chi M St P & P	1,200	1⅝	1	1⅛	— ⅛	1⅛
...	5⅛	2⅝	Do pfd	2,500	3⅛	3⅛	3⅛	— ⅛	2⅝
...	20⅝	12⅝	Chi Pneu T	3,300	18⅝	16⅛	16⅛	— 1⅝	8⅝
...	59	40⅝	Do pfd	1,100	57⅝	55⅝	56⅝	— ⅛	42
...	3	1⅛	Chi Rk Is & P	2,100	2⅝	2⅛	2⅝	+ ⅛	1⅝
...	8	3⅝	Do 6% pfd	600	5⅛	5⅛	5⅛	— ⅛	2⅝
...	8	3⅝	Do 7% pfd	600	5⅝	5⅛	5⅛	— ⅛	3⅛
7.4	31⅝	19⅝	Chi Yell Cab	200	27⅝	27	27	+ ⅝	....
8.3	30⅝	20	Chick Cot Oil	400	24⅛	23⅝	23⅝	— ⅝	29
...	11⅝	7	Childs Co	1,800	9	8⅛	8⅛	— ⅜	5⅛
2.0	36⅝	25	Chile Cop	40	36⅛	36⅛	36⅛	+ ...	22
5.7	124⅝	85⅛	*Chrysler	61,000	120⅝	113⅝	114	— 2⅝	61
11.8	19⅝	15⅛	City Ice & F	5,700	17⅛	16⅛	16⅛	— ⅝	18⅝
7.6	86⅝	72⅝	Do pfd	810	85	83	85	+ 1⅛	89
...	7⅝	4⅝	City Strs	3,100	7⅛	6⅝	7	+ ⅛	4⅛
2.2	46⅛	23⅝	Clark Equip	1,600	33	31⅝	31⅝	— ⅝	17⅝
4.1	111⅛	107⅝	Clev El Illum	200	111⅛	111⅛	111⅛	+ ...	....
2.8	46	33	Clev Graph Br	1,000	36⅝	36	36	— ½	31⅝
1.7	70⅛	48	Cluett Pea	1,600	60	57⅝	57⅝	— 2⅛	22
1.7	122⅛	84	Coca-Cola	1,000	118	116⅛	117	— 1	....
5.3	57⅝	55⅝	Do A	100	57	57	57	+ ⅛	56⅛
3.8	20⅛	13	Colgate-Palm	17,800	14⅝	13⅝	13⅝	— 1	18⅝
6.0	106⅛	100	Do pfd	1,600	103⅝	100	100	— 3	104⅝
3.7	55⅛	39⅛	Coll & Aik	10,000	54⅝	52⅝	53⅝	+ ⅛	37
6.3	112	107⅛	Do pfd	80	112	111⅝	112	+ 1⅛	100
...	28⅝	8⅛	Colonial Bea	510	28⅝	27⅝	27⅝	....	8⅝
...	36⅝	21⅛	Colo & Sou	60	30	29	29	— 1	18
...	37⅝	19⅝	Do 1st pfd	970	32	29⅝	30⅝	....	17
...	36	16	Do 2d pfd	10	29⅝	29⅝	29⅝	+ ⅝	13⅝
...	9⅝	3⅝	Colo Fuel & Ir	5,800	6⅝	6	6	— ⅝	2⅝
...	49	24	Do pfd	660	30⅛	28⅝	28⅝	— 1⅝	16
1.0	23⅝	14	Colum G & El	47,900	23⅝	21⅛	21⅛	— 1⅝	13⅝
5.7	107⅝	90⅛	Do pfd A	900	107⅝	106⅝	106⅝	— 1⅛	86⅝
5.0	101	80⅝	Do 5% pfd	90	101	100	101	+ 1	69
2.6	45⅛	31	Colum Pic vtc	5,500	39⅛	37⅝	39⅝	+ 1⅛	75
6.1	51⅛	42⅛	Do pfd	300	45	44⅝	45	....	....
3.2	136⅝	94	*Colum Carb	3,300	136⅛	127⅝	127⅝	— 1⅝	89⅛
4.2	74⅝	44	Coml Credit	7,500	74	71⅝	71⅝	— 2⅝	51
...	108	100⅛	Do pfd new	1,600	108	105	105	— 3	....
4.7	82⅝	55	Coml Invest Tr	6,400	79	77⅝	77⅝	— 1⅝	70⅝
5.2	123	110⅝	Do $6 cv pfd	1,700	117⅛	115⅝	115⅝	— 2⅛	112⅝
3.6	122	97	Do $4.25cv pf	300	116	115⅝	116	— 2⅛	101⅝
3.8	24⅝	14⅛	Coml Solv	24,500	17⅛	16	16⅛	— ⅝	19⅝
...	5⅛	2⅛	Comwlth&Sou	59,700	3⅝	3⅛	3⅛	— ⅜	2⅛
4.1	82	59⅝	Do pfd	1,200	76	73	73	— 2⅛	63⅛
...	12⅛	7	Conde Nast	800	7⅝	7⅛	7⅛	+ ⅛	9
4.4	44½	30⅝	Congoleum-Na	27,300	35⅝	31	35⅝	+ 4⅝	37⅛
...	25⅝	16	Congress Cig	400	18⅛	18	18⅛	— ⅛	15⅛
...	33⅛	16	Conn Ry&L pfd	230	17⅝	16	16	— 1	55⅝
...	13⅝	8	Consol Cigar	6,800	11⅝	9⅝	11⅛	+ 1⅛	8⅛
9.5	78	65⅝	*Do pfd	30	74⅛	74	74⅛	+ 1⅛	68
8.1	85	72⅛	Do pr pfd ww	370	80	78	79⅝	+ 2⅝	77
...	4⅝	2	Con Coal	1,700	3⅛	2⅝	3⅛	+ ...	....
...	20⅛	12⅛	Do pfd	420	15⅝	13⅝	15⅛	+ 1⅛	....
4.7	44⅝	27⅛	Con Edis	42,100	44⅝	42	42⅝	— ⅝	33⅝
4.7	109	102	Do pfd	400	107⅛	107⅛	107⅛	....	101⅛
...	7⅛	4⅝	Con Film	2,000	5	4⅝	4⅝	+ ⅛	4⅝
...	20⅛	15⅝	Do pfd	1,700	18	16⅝	17⅛	+ ⅛	17⅛
...	6⅛	3⅝	Con Laundries	900	5⅝	5⅛	5⅛	....	3⅜
5.0	15⅛	11⅛	Con Oil	84,500	12⅝	11⅝	12⅛	+ ⅛	8⅝
...	11⅛	6⅛	Con RR Cuba pf	1,100	7⅝	6⅝	7⅛	+ ⅛	4⅛
...	1⅛	⅝	Con Text	6,100	1	...	...	....	....
4.8	26⅝	15⅝	Container Corp	3,300	21⅝	20⅝	20⅝	— 1⅛	....
...	19⅝	10⅝	Cont Bak A	7,000	17⅛	15⅝	16⅛	+ ⅛	9
...	2⅝	1⅝	Do B	7,400	2⅛	1⅝	1⅝	— ⅝	1⅝
4.6	88⅝	67⅝	Do pfd	900	88⅛	87⅝	88⅛	+ ⅛	67
4.4	87⅝	67⅝	Con Can	14,800	72⅝	67⅝	68⅝	— 1⅝	84
4.8	24⅝	17⅝	Cont Diam Fib	4,800	22	21⅝	21⅝	— ⅝	11
3.0	46	35⅝	Cont Ins	13,500	41⅝	39⅝	40⅝	+ 1⅛	42⅝
...	4	3⅝	Cont Mot	9,100	3⅝	2⅝	2⅝	— ...	1⅛
2.4	38⅛	28⅝	Cont Oil Del	13,600	32⅝	31	31	— ⅝	22
4.5	46	27	*Cont Stl	1,300	34	33	33⅛	....	....
4.6	69	55⅝	Corn Exchange	220	66⅝	65⅝	66⅛	— ⅛	60⅛
4.6	82⅝	65⅝	Corn Prod	10,700	67⅝	65⅝	66⅛	— ⅛	67⅛
4.3	168⅝	162	Do pfd	200	162⅝	162⅝	162⅝	— ¼	158⅝
...	7⅝	4	Coty	3,500	5	4⅝	4⅝	....	5⅛
5.6	37⅝	35	Cream of Wh	1,600	36⅝	36⅝	36⅝	+ ⅝	37⅛
1.8	31⅛	15⅝	Crosley Rad	3,100	29⅝	27⅛	27⅛	— 2⅛	14⅝
1.7	63⅝	43⅝	Crown Cork	3,600	60	58	58⅝	— 1⅛	34⅛
4.7	48⅛	46⅛	Do pfd ww	1,200	48⅛	48	48⅝	+ ⅛	....
...	10⅝	7⅝	Crown Zeller	2,200	9⅝	8⅝	8⅝	— ⅝	....
...	46⅛	28	Crucible Stl	30,600	46⅛	40⅝	44⅛	+ 4⅝	24⅝
...	115⅛	95⅝	Do pfd	1,800	115⅛	108⅝	115⅛	+ 7⅛	75⅛
...	2⅝	1⅝	Cuba Co	1,200	1⅝	1⅝	1⅝	....	1⅝
...	18⅛	10⅛	Cuba R R pfd	720	12⅝	11⅝	11⅝	....	8
...	14⅛	6⅛	Cuban-Am Sug	18,600	11⅝	9⅝	10⅝	+ ⅝	6⅝
...	102	63⅝	Do pfd	900	97⅝	94⅝	97	+ 3	72
6.6	44⅛	35⅛	Cudahy Pack	900	38	38	38	— 1	41⅝
...	24⅛	16⅝	Curtis Pub	28,200	21⅝	18⅝	20⅛	+ 1⅛	19⅝
6.5	109	99⅝	Do pfd	2,600	109	105	108⅝	+ 3⅝	104⅝
...	9⅛	4	Curtiss-Wright	41,900	7⅛	6⅛	6⅝	— ⅛	2⅝
...	21⅛	10⅝	Do A	24,700	19⅝	18⅝	18⅝	— 1	7⅝
5.1	90	60	Cushman7% pf	50	70	69	69	+ 1	....
...	70⅛	36⅛	Do $8 pfd	50	42	41⅝	41⅝	— ¼	70
1.6	65	43⅝	Cutler-Hammer	1,100	64⅝	63	63	— 1	27⅛
			D						
1.9	16⅝	7⅝	Davega Strs	4,700	16⅝	14⅛	16	+ 1⅛	6⅝
...	89⅛	52	Deere & Co	10,200	79	74⅝	74⅛	— 2⅛	38⅛
4.8	31	27	*Do pfd	1,500	29⅝	29	29⅛	+ ⅛	27
2.1	26	19⅛	Deisel-Wem-Gil	9,200	25⅛	23⅝	24⅛	+ ⅛	....
...	52	36⅝	Del & Hud	10,100	47⅛	44⅛	44⅛	— 2⅝	39⅛
...	23⅛	14⅝	Del Lack & W	13,700	20⅛	18⅝	18⅝	— 1⅛	17⅛
...	9⅝	4⅝	Den&RioGW pf	900	6⅝	5⅝	6⅛	+ ⅛	3⅛
2.6	153	128	Detroit Ed	700	151⅛	151	151⅛	+ 1⅛	93⅛
3.7	58⅛	42	Devoe & Ray A	400	55	54	54	— ⅛	41
4.4	40⅛	33	*Diamond Ma	1,600	35⅛	33	34⅛	+ 1⅛	38⅛
3.7	43	38	*Do pfd	800	42⅛	40	41	— ⅛	40
...	34⅝	18⅛	Dist Corp Seag	31,600	25⅝	22⅛	23⅝	+ 1⅛	....
7.5	21	19⅝	Dixie-Vortex	100	20	20	20	....	....
...	40⅛	40	Do A	100	40	40	40	— ⅛	46⅛
3.6	61⅛	41⅛	Dome Mines	1,700	56⅛	55⅛	56	....	37
...	11⅛	7⅝	Dominion Strs	1,000	10⅝	9⅝	10⅛	+ ⅛	8⅝
...	79⅝	50⅝	Douglas Airc	23,500	75⅝	70	70⅝	— 4⅝	29⅛
3.8	40⅝	29	Dresser A	1,500	40⅛	39⅝	40⅛	+ 1⅛	23
...	25⅛	13	Do B	2,000	25⅛	24	24	— 1⅛	11⅛
...	1⅝	⅝	Dul S S & A	100	⅝	⅝	⅝	....	....
...	8⅛	4⅝	Dunhill Int	1,200	5⅛	4⅝	5⅛	+ ⅛	4
7.1	18⅛	13⅛	Duplan Silk	200	14⅛	14	14⅛	+ 1	....
2.3	167⅝	133	Du Pont de N	12,200	160	158	158	— 7⅛	112⅛
4.6	133⅛	129	Do deb	500	129⅝	129⅝	129⅝	....	127⅛
4.4	115⅝	111⅛	Duq Lt 1st pfd	60	113⅝	113⅝	113⅝	+ ⅛	114⅛
...	25	13	DurhamHos pfd	180	15⅝	13	15	— 3	....
			E						
...	9⅝	5⅛	Eastern Roll	1,600	9⅛	8⅝	8⅝	— ⅝	5⅝
2.8	185	156	Eastman Kod	2,200	184⅝	178	178	— 7	146⅛
3.8	166	152	Do pfd	320	160	160	160	+ 2	155⅝
5.9	37	28⅛	Eaton Mfg	5,000	34⅝	33⅝	33⅝	— ⅝	23
...	10⅛	5⅝	Eitingon Sch	5,300	10⅛	9⅝	9⅝	+ ⅛	....
4.8	7⅝	5⅛	El & Mus	2,000	5⅝	5⅛	5⅛	....	6⅛
3.2	44⅝	30⅝	El Auto-Lite	9,900	39	37⅝	37⅝	— 1⅛	26⅝
6.3	114	110⅛	Do pfd	210	113⅛	111⅝	111⅛	— 2⅛	110⅛
...	17⅝	10	El Boat	12,900	14⅝	13⅛	14	— ...	7⅛
...	17⅝	6⅝	El Pow & Lt	32,900	16⅝	15	15⅛	— 1⅛	7⅛
...	78	29⅝	Do $6 pfd	1,400	73⅝	71	71⅝	— 1⅛	27⅛
...	85	32⅝	Do pfd	4,200	79⅝	75	75⅝	— 3⅛	31
4.4	55⅛	42⅝	El Stor Bat	16,100	47⅛	45⅛	45⅛	— 2⅛	47⅛
...	3⅛	1⅛	Do pfd	2,300	2⅛	1⅝	2⅛	+ ⅛	....
...	1⅝	½	Elk Horn Coal	2,100	1⅝	1⅜	1⅜	....	....
5.2	69	53⅛	Endicott-John	200	58	58	58	+ 1	63⅛
4.5	116	111⅝	Do pfd	110	111⅝	111⅝	111⅝	....	129⅛
...	15⅝	7⅛	Eng Pub Svc	1,000	13⅝	13	13	— 1⅛	7⅝
...	89⅛	48	Do pfd ww	200	82⅝	82⅝	82⅝	....	41⅛
...	97	55	Do $5 pfd	100	83	83	83	— 7⅛	42
1.7	7⅝	5⅛	Equit Off Bldg	18,900	6⅝	6	6	— ⅝	6⅛
...	17⅝	11	Erie R R	6,800	16⅛	15⅝	15⅝	— ⅛	13⅛
...	27⅛	15	Do 1st pfd	4,500	27⅛	24⅝	24⅝	— 1⅛	17⅛
...	19	11⅝	Do 2d pfd	1,900	18⅝	16⅝	16⅝	— 1⅛	14⅝
5.3	15⅝	12	Eureka Vac Cl	3,600	15⅝	14⅝	15⅛	— ⅛	14⅝
3.9	40⅝	23⅛	Evans Prod	2,500	27	25⅛	25⅝	— ⅛	17⅛
...	8⅛	4⅝	Exchange Buff	700	6⅝	6⅝	6⅝	— ⅛	2⅝
			F						
...	5⅝	2⅝	Fairbanks Co	1,130	3⅛	2⅝	3	+ ⅛	1⅝
...	18⅛	8⅛	Do pfd	3,740	15⅝	13	13⅛	+ 1⅛	5⅝
...	54⅛	34⅝	Fairbanks Mor	5,900	54⅝	53⅝	53⅝	+ ⅛	25⅛
3.8	160⅛	122⅛	*Do pfd	100	160	160	160	+ 1⅛	....
4.4	47⅝	31⅝	*Fajardo Sug	3,400	46⅝	44⅝	45⅝	+ ⅛	....
...	26⅛	18⅝	Fed Lt & Trac	4,700	26⅛	25⅝	25⅝	— ⅛	19⅛
6.1	99⅛	84	Do pfd	40	99⅛	99	99⅛	+ ⅛	85
...	92	37	Fed Mng & Sm	200	37	37	37	— 3	....
2.5	12⅛	7⅝	Fed Mot	2,000	8⅝	8⅝	8⅝	— ⅛	6⅝
...	5⅝	3	Fed Screw	400	4⅛	4	4	....	3
...	5⅝	2⅛	Fed W Svc A	3,800	5⅝	4⅝	4⅝	— ⅛	....
3.5	37⅝	20⅛	Federat D Strs	1,100	36⅝	34	36	+ 1	23⅛
2.8	49⅛	38	Fid P Fire Ins	2,800	44⅛	43	43⅛	— ¼	41⅛
5.9	113⅛	110	Filene's pfd	20	110⅛	110⅛	110⅛	+ ⅛	....
4.3	33⅛	24⅝	Firest T & R	20,200	27⅝	25⅛	27⅝	+ 1⅝	111
5.8	105⅛	100⅛	*Do pfd	1,000	105⅝	104	104	+ ⅛	95
5.3	48⅝	40	First Nat Strs	4,300	47⅛	45	47⅛	+ 2⅛	53
3.0	34⅝	33	Flintkote	7,900	34⅝	33	33⅛	....	....
3.1	32⅝	25⅛	Florsheim Sh A	200	32⅝	32	32	— ⅝	23⅛
...	11⅝	4⅛	Follansbee	12,400	7⅝	4⅝	5	— 2⅛	3⅛
2.6	47⅛	32	Food Mach	3,800	40	35	37⅝	+ 2⅝	49⅛
4.2	111⅛	107⅛	Do pfd	10	107⅝	107⅝	107⅝	+ ...	....
...	38⅝	24⅛	Foster Wheel	21,000	35⅝	33	33⅛	....	18⅛
...	127	95⅝	Do pfd	270	113	109	111	+ 4	83
3.7	39⅝	30⅝	Fourth Nat Inv	3,800	39⅝	38⅝	38⅝	— 1	33⅝
9.9	77⅛	63	Frank Sim pfd	130	71⅛	71	71⅛	....	59
3.9	35⅝	23⅛	*Freeport Tex	7,300	26⅝	25⅝	26	+ ⅛	26
...	75	47⅝	Fuller pr pfd	10	61⅝	61⅝	61⅝	— ⅛	26⅛
...	53⅛	31⅛	Do 2d pfd	20	37⅛	37	37	— ½	11
			G						
...	7⅝	3⅝	Gabriel A	20,300	7⅛	6⅛	7	+ ⅛	2⅝
...	18⅛	11⅛	Gamewell	180	14⅛	13⅛	13⅛	....	8⅛
...	12⅛	8⅛	Gen Am Inv	5,700	11⅝	11⅛	11⅛	— ⅛	10
5.9	104⅝	97	Do pfd	200	101	100⅝	100⅝	....	94
3.0	63	42⅝	Gen Am Trans	10,800	59⅛	56⅛	58	+ 1⅛	39
...	34⅝	21	Gen Asphalt	2,900	25⅛	23⅛	23⅝	— 1⅝	20⅛
5.0	14⅝	10⅝	Gen Bak	3,400	12⅛	11⅝	12	— ⅛	12⅛
...	11⅝	7⅝	Gen Bronze	1,400	8⅝	8⅛	8⅛	— ⅛	7⅛
...	15⅝	5⅝	Gen Cable	6,400	14⅛	13⅛	13⅛	— ⅛	5⅛
...	39⅝	17	Do A	4,300	39⅝	36⅛	36⅝	— 2⅛	11⅝
...	110⅛	70⅛	Do pfd	800	110⅛	107⅛	110⅛	+ 3⅛	47
7.3	59⅛	52⅛	Gen Cigar	200	55⅝	55⅛	55⅛	+ 1⅛	56⅝
2.2	48⅝	34⅛	Gen Elec	79,200	48⅝	46⅛	46⅛	— 1⅛	32⅛
4.7	43⅛	33⅝	Gen Foods	6,100	39⅛	38⅛	38⅛	— ⅛	35
...	4⅝	⅝	Gen G&El A	7,100	2⅛	2	2	— ⅛	1
...	49	14	Do cv pfd	50	41	40⅛	40⅛	— 4⅛	....
4.8	70⅛	58	Gen Mills	1,000	63⅛	61	63⅛	+ 2⅛	69⅛
5.0	120⅛	117⅛	Do pfd	30	120	119⅛	119⅛	— ⅛	117⅝
3.0	72⅝	53⅝	*Gen Mot	73,200	69⅝	65⅝	66	— 2⅝	43
4.1	122⅝	118	Do pfd	600	122	121⅛	122	....	118
...	10⅛	5⅝	Gen Out Adv	31,900	10⅛	7⅛	9⅛	+ 1⅛	3⅛
...	46	18⅝	Do A	4,900	46	39⅛	44	+ 4⅛	12⅛
3.6	57⅛	38	Gen Print Ink	100	56⅛	56⅛	56⅛	— ⅛	34
5.6	110	105	Do pfd	10	108	108	108	....	105⅛
...	6⅝	3⅛	Gen Pub Svc	1,500	4⅝	4⅛	4⅝	— ⅛	3⅛
2.2	50	32⅛	Gen Ry Sig	10,100	47⅛	43	46⅛	+ 3⅝	33⅝
...	3⅛	2	Gen Real & Ut	3,400	2⅝	2⅝	2⅝	+ ⅛	2⅛
...	43	26⅛	Do pfd	500	31⅛	30	31⅛	+ 1⅛	30
1.2	44⅛	33⅛	Gen Refract	1,900	41⅛	40	40	....	22⅛
...	60⅛	32⅛	Gen S Cast pfd	340	49	46	47	....	36⅛
...	25⅝	17	Gen Thea Eq	7,200	24⅝	22⅝	24⅛	....	....
...	36⅝	30⅛	Gen Time In	1,000	35⅛	34	34⅝	— 1⅛	....
7.1	18⅝	13⅛	Gillette	11,200	14⅛	14	14	— ⅛	18⅝
6.7	90	74	Do pfd	700	76⅝	75	75	— 2	92
...	17⅝	6⅝	Gimbel Bros	25,600	17⅝	16	16⅝	+ ⅛	4⅝
...	109⅝	69	Do pfd	2,400	109⅝	104⅛	108⅝	+ 4⅛	45
4.9	55⅛	39⅝	Glidden Co	4,100	42⅛	41	41⅛	— ⅝	32⅝
...	55	52⅛	Do cv pfd	600	54⅝	54	54	— ⅛	....
...	7⅛	3⅝	Gobel	4,700	4⅝	4⅝	4⅝	— ⅛	2⅝
2.9	10⅛	6⅛	Goebel Brew	3,800	7⅝	7⅝	7⅝	— ⅛	....
4.6	21⅝	12⅝	Gold Dust	10,900	13⅛	12⅝	12⅝	— ⅛	16⅝
...	23⅛	13⅝	Goodrich	46,000	23⅝	21⅝	23⅛	+ 1⅛	9⅛
...	111	78	Do pfd	2,500	107⅝	106	107⅛	+ ⅛	53
...	31⅛	21⅝	Goodyear T&R	19,700	23⅝	22⅝	22⅝	— ⅛	20⅝
4.2	99⅝	87	Do 1st pfd	1,700	95⅝	95	95⅛	+ ⅛	82
...	12⅛	8⅛	Goth Silk H	700	9⅛	9⅛	9⅛	— ⅛	6⅛
7.6	96	77	Do pfd	40	92	92	92	+ ⅛	48⅝
...	4⅛	2	Graham-Paige	17,800	2⅝	2⅝	2⅝	— ⅛	1⅝
...	11⅛	1⅝	Granby Con M	3,200	1⅝	1⅝	1⅝	+ ⅛	10⅛
...	6⅝	3⅛	Grand Union	600	3⅝	3⅝	3⅝	— ⅛	3⅝
...	23⅝	16	Do pfd	300	18	17⅛	17⅛	— ⅝	20
3.7	35⅛	24⅛	Granite C Stl	800	27⅛	26⅛	27⅛	+ 1⅛	27⅝
3.4	43⅛	28⅛	Grant W T	4,500	43⅛	41	41	— 2	35⅛
5.6	20⅛	16	GtNo I Ore ctf	2,600	18⅝	18	18⅛	— ⅛	11⅛
...	44	32⅛	Gt Nor Ry pf	21,000	43⅝	41⅝	41⅝	— 1⅝	22⅛
6.6	39	31	Gt West Sug	3,600	36⅛	35⅝	36	+ ⅛	29⅝
4.7	149⅛	136	Do pfd	40	149⅛	149⅛	149⅛	+ 2⅛	134
8.9	56⅛	50⅛	Green Bay & W	100	56⅛	56⅛	56⅛	+ ...	....
3.6	29⅝	22	Green H L	8,100	29⅛	28⅝	28⅝	— ⅝	....
3.8	95	65	Greene Can	80	80	79	79	— 1	....
5.6	80⅛	48⅛	Greyhound	5,500	61⅝	57⅝	57⅛	— 4⅛	52⅝
...	3⅛	1⅛	Guantan Sug	2,300	2⅝	2	2⅛	+ ⅛	1⅝
...	39	24	Do pfd	810	35⅝	29⅝	34⅛	+ 4⅝	....
...	19⅝	9⅛	Gulf Mob & N	500	16⅛	16⅛	16⅛	— ⅛	9
...	55	30⅛	Do pfd	1,200	49⅝	48	49	+ ⅛	25⅛
...	63	28⅝	Gulf Sta Stl	1,200	56	54	55	— 7	21
...	122	105	Do pfd	50	122	119⅛	122	+ 4	74
			H						
4.9	37	33	Hack W pf A	10	36	36	36	....	33
...	11⅛	6	Hall Print	15,600	11⅛	9⅛	10⅛	+ 1⅛	5⅛
...	21⅛	14	Hamil Watch	400	18	17⅛	17⅛	— 1⅛	10⅛
...	119	109	†Do pfd	10	111	111	111	— 1⅛	91
4.9	105⅛	100	*Hanna $5 pf	160	105	102⅝	102⅝	— ⅛	....
5.3	41⅝	30⅝	*Harb-Walker	4,100	40	38⅝	38⅝	— 2	....
4.8	126	120	Do pfd	10	126	126	126	+ 1	23⅝
...	16⅝	12	Hat Corp A	1,000	15	14⅛	14⅛	— ⅛	118
6.0	115	104⅛	Do pfd	10	108⅛	108⅛	108⅛	+ ⅛	11⅝
...	9	4⅝	Hayes Body	3,500	5⅝	5⅛	5⅛	— ⅛	106⅛
4.6	133	102	Hazel-Atlas Gl	900	110	102	110	+ 4	4⅛
3.8	141	117	Helme G W	200	132	130	132	+ 7	108
4.3	164	150⅛	Do pfd	50	162	162	162	— 2	159
3.5	35⅝	25⅛	Hercules Mot	3,100	31	29	29	— 1⅝	22
4.5	115⅝	84	Hercules Pow	1,300	113⅛	112⅛	112⅛	— 1⅛	81⅛
5.6	135	126	Do pfd	100	126	126	126	— 3⅛	124⅝
4.8	80	61⅛	Hershey Choc	500	63⅝	62⅝	63	+ 1⅛	78⅛
3.7	119	108	Do cv pfd	900	112	108	108	— 4	112
5.7	35	26⅛	Hiram Walk	15,300	35	31⅛	35	+ 2⅛	....
5.6	19	17⅛	Do pfd	300	18⅛	18⅛	18⅛	+ ⅛	....
...	44⅝	30⅛	Holland F	2,900	39⅝	38⅝	39	+ ⅛	....
4.3	116	108	Do pfd	320	116	112	116	+ 6	....
2.4	22⅛	9	Hollander	18,900	22⅛	19⅛	21⅛	+ 1⅛	9⅛
5.6	37⅝	19⅛	Holly Sug	2,600	37⅛	35⅝	35⅝	— 1⅝	....
2.8	544	414	Homestake M	100	430	430	430	+ 5	....
6.3	44⅝	39⅝	Houd-Her A	300	40⅝	40⅝	40⅝	....	41⅛
5.4	33	22⅛	Do B	27,200	28⅝	26	28⅛	+ 1⅛	18⅛
4.6	76	65⅛	Household F pf	300	76	76	76	....	64⅝
...	12⅛	6⅝	Houston Oil	6,900	9⅝	9	9⅛	— ...	3⅛
5.9	57⅝	48⅝	Howe Sound	2,300	52	50⅝	51	— ⅝	45⅝
...	5⅝	3⅛	Hudson & Man	900	3⅛	3⅛	3⅛	....	4⅛
...	17⅛	8⅛	Do pfd	100	11⅛	11⅛	11⅛	— ⅛	10⅛
...	19⅝	13⅛	Hudson Mot	11,200	17⅛	16	16	— 1⅛	10⅛
...	3⅛	1	Hupp Mot	19,900	2⅝	2	2⅛	+ ⅛	1⅛
			I						
...	28⅝	18⅛	Illinois Cent	15,100	26⅝	24⅛	24⅝	— 1⅛	15⅛
6.1	70	58	Do lsd lines	20	66	66	66	— ½	54⅝
...	52	30	Do pfd	3,800	52	48⅛	51½	+ 3½	23⅝
...	13⅝	4¼	Ind Refin	1,100	10	10	10	— ⅛	2⅛
5.2	34⅝	25⅝	Indust Ray	13,800	32½	29½	10	— ⅛	2⅛
1.5	147	106	Inger Rand	300	157	134¼	32¼	+ 3¼	30⅝
2.0	114¼	88⅝	*Inland Steel	2,600	111½	105	134½	— 1⅛	93
...	13⅝	6⅛	Inspirat Cop	11,500	12⅛	11½	110	+ 5⅝	86
3.8	7⅝	5⅛	Insuransh ctf	1,200	5⅝	5½	11⅞	+ ⅛	3⅜
...	18⅝	11½	Interb Rap T	3,000	14⅝	13½	5½	....	6⅝
...	5¼	2½	Intercon Rub	100	3¼	3¼	14¼	+ ⅝	17⅛
...	15⅝	9⅝	Interlake Ir	8,400	11¼	10⅝	3¼	— ⅛	2⅛
...	5⅞	2⅝	Int Agricul	1,600	3¼	3	10⅝	— ⅝	5¼
...	41	22⅝	Do pr pfd	400	27	26	3	....	3⅝
4.2	185¼	160	Int Bus Mach	1,400	168	160	26	+ 1⅛	38⅝
2.8	56⅝	35½	Int Cement	7,400	56⅝	53½	168	+ 7½	180
3.1	90½	56⅝	Int Harvester	9,400	85	80	53⅝	— 3	30⅛
...	5½	2⅝	Int Hydro-E A	2,200	3⅝	3⅝	80⅛	— 3⅝	53⅝
...	8	4½	Int Mer Marine	1,400	5⅝	5	3⅝	....	4⅝
2.6	54¼	43¼	Int Nick Can	89,100	54¼	51⅝	5	— ⅝	2⅝
...	7⅝	3⅝	Int Pap & P A	3,500	6⅛	5⅝	53⅛	+ 1¼	28½
...	4	2¼	Do B	600	3	2⅝	6	— ¼	2⅝
...	3⅛	1⅝	Do C	5,200	2⅝	2	2⅝	— ⅛	1⅛
...	45	20½	Do pfd	46,200	43½	39	2	— ⅛	1
4.6	44	37	Int Print Ink	1,600	40½	39	39¼	— 2⅝	12
5.5	111	107	Do pfd	280	110½	110	39	— ½	28
...	8½	3⅝	Int Ry C Am	20	6⅝	6⅝	110	....	106½
...	7	3	Do ctf	70	6	6	6⅝	— ⅛	....
...	46⅝	19¼	Do pfd	370	46	42½	6	....	3
5.6	29⅝	23	Int Salt	100	27½	27½	43¼	— 2⅝	14⅝
4.2	53¼	47⅛	Int Shoe	1,300	49⅛	48¼	27½	— ½	29⅝
...	23½	15	Int Silver	80	63	61	48¼	— 1⅛	47⅛
...	67⅝	50	Do pfd	42,600	13⅛	12½	61	— 1	30⅛
...	19¼	12½	Int Tel & Tel	10,900	24⅝	22¼	12⅞	+ ⅜	69
7.1	101½	82	Do pfd	80	98	96¼	23⅝	+ ⅜	12½
2.5	22⅝	15	Intertype	700	20½	19⅝	98	....	88
8.0	29⅝	24⅝	Island Crk C	2,500	25½	24⅝	19⅝	— ⅝	11⅛
							25	— ⅝	26⅛
			J						
4.6	87½	58½	Jewel Tea	600	87½	84⅝	87½	+ 2¼	64½
1.7	129	88	Johns Manville	3,100	120	115⅝	115⅝	— 4¼	64⅝
5.7	126¼	121⅝	Do pfd	40	123	123	123	....	124
...	97¼	75⅛	Jones & L Spfd	1,160	97¼	94⅝	96	....	74¼
			K						
2.3	43½	39½	Kalam Stove	400	43	42¼	42⅞	— ⅛	....
5.0	121	116½	Kan C P pfd B	70	120	119	119	....	....
...	26	13	Kan City Sou	3,900	23⅞	22½	22⅝	— 1⅜	....
...	48½	19¼	Do pfd	2,400	47⅞	44½	45½	— 2½	7⅞
4.2	24½	17	Kaufmann Dep	2,100	24½	24¼	24½	+ ⅛	12⅞
4.6	33¼	25	Kayser J	2,600	27⅞	26⅝	27	— ½	16⅛
...	94½	80	Keith A Or p	60	93½	93½	93½	....	20⅝
...	28⅝	20	Kel Hay Wh A	2,400	23½	21⅝	21⅝	— ⅞	....
...	24⅞	18	Do B	1,100	21⅝	20	20	— 1⅛	21⅜
2.5	25⅝	14⅝	Kelvinator	17,000	21⅝	20½	20½	— ⅝	18⅝
6.1	101	87	Kendall pfd	70	98¼	97⅝	98¼	+ 1¼	12½
1.2	48½	28¼	Kennecott	41,000	48½	46	48½	+ 2½	90
2.4	22⅝	17⅝	Keystone S&W	7,500	22½	21	21⅝	— ⅛	22
1.8	29⅝	18⅝	Kimberly Cl	300	27⅞	27⅛	27⅛	+ ⅛	17½
...	7⅝	3⅝	Kinney G R	300	4⅝	4⅛	4⅛	— ⅛	3⅝
...	43	30	Do pfd	650	36	32⅝	34	— 1⅞	32
3.6	28⅝	20⅝	Kresge S S	8,700	28⅝	27⅝	28	— ⅝	26⅝
6.8	110⅝	101⅝	Do pfd	80	103⅝	103	103⅝	+ ⅝	111
...	6⅝	4⅝	Kresge Dept St	700	6⅝	6	6⅝	+ ¼	4⅛
2.9	77½	66	Kress S H	100	70⅛	70⅛	70⅛	— 1	62
8.0	28	19⅝	Kroger Groc	8,800	21	20⅝	20⅝	— ⅝	30⅝
			L						
...	33⅝	20⅝	Laclede Gas	10	28⅝	28⅝	28⅝	— 1⅛	27
...	50⅝	32	Do pfd	40	47	47	47	— 2	45⅛
11.8	26⅝	15⅝	Lambert	3,300	17⅝	17⅛	17⅛	— ⅛	26
...	13⅝	7⅝	Lane Bryant	1,500	13⅝	11⅝	13⅛	+ 2⅛	10
4.2	16⅛	12	Lee Rub & T	900	12⅝	12⅛	12⅝	— ⅛	....
0.9	28	15⅝	Lehigh Port C	12,100	28	25⅛	27⅛	+ 2	13⅝
3.6	111	94⅝	Do 4% pfd	450	111	108	111	+ 5	....
...	4	2	Lehigh Val C	17,800	3⅛	2⅝	3	+ ⅛	3
...	16⅝	9⅝	Do pfd	8,300	13⅝	11⅛	13	+ 1⅛	12⅛
...	15⅝	8⅛	Leh Val RR	23,600	15⅝	13⅝	14⅝	....	10⅛
2.8	109⅝	89	Lehman Corp	2,300	107⅝	106	106	— ⅛	92⅝
7.8	18⅝	12	Lehn & Fink	2,300	16⅛	15⅝	15⅝	— ⅛	13⅛
3.5	60⅝	38⅝	Lerner Strs	1,600	58⅝	57⅝	57⅝	— 1⅛	....
3.4	70⅛	47⅛	Libbey O F G	9,600	70⅛	67⅝	67⅝	— 2⅝	37
...	11⅝	7	Libby McN&L	5,400	10⅝	9⅝	9⅝	— ⅛	7
6.2	31⅝	25	Life Savers	2,700	26⅛	25⅝	25⅝	....	28⅝
3.7	115	97	Ligg & Myers	200	108⅝	108⅛	108⅝	— ⅛	120
3.7	116⅛	97⅝	*Do B	2,200	109	107	107	— 1	117⅛
4.2	168	160⅛	Do pfd	100	168	168	168	+ 2⅛	160
7.5	23⅛	19	Lily Tul C	600	20	19⅝	20	+ ⅛	18⅛
...	39⅛	25⅛	Lima Loco	3,800	33⅝	32	32	— 1	22⅛
2.7	50⅝	36	*Link Belt	1,700	46	44⅝	45	+ 1	31
4.0	44⅛	32⅛	Liquid Carb	5,400	41	39	40⅛	+ ⅝	31
3.5	58⅝	43	Loew's	30,100	58⅝	54⅝	56⅝	+ 2	41⅛
...	3⅝	2	Loft	2,300	2⅛	2	2⅛	....	....
...	8⅝	3⅛	Long Bell A	1,100	5	4⅝	5	....	....
4.8	45	40⅝	Loose Wil Bis	800	42⅝	42	42	— ⅝	39⅝
5.5	26⅛	21⅛	Lorillard P	19,300	23⅛	22	22⅛	— ⅛	24⅛
4.8	151	142	Do pfd	10	145	145	145	+ 1	142
...	51⅛	13	Louis Oil pfd	180	34	32	32⅛	— 2⅛	17
5.0	93	57⅛	Louisv & Nash	1,100	90	89	89⅝	— ⅛	44⅛
5.4	30	20	Louisv G&EA	4,200	29⅝	27⅛	28	— 1⅛	22⅛
2.8	35	22⅛	Ludlum Steel	6,400	28⅝	27	27⅝	— ⅝	22⅛
			M						
5.6	42	35	MacAnd & F	300	35⅝	35	35⅝	+ ⅝	116⅝
4.6	130⅛	127⅛	Do pfd	20	130	130	130	....	....
2.7	38⅛	27⅛	Mack Trucks	11,000	38⅛	36⅛	36⅝	— 1⅛	21⅛
2.1	49⅛	40⅛	Macy R H	13,600	49⅛	47	49⅛	+ 2⅛	49
5.5	14⅛	8⅝	*Mad Sq Gar	300	12	11⅛	11⅛	— ⅛	9⅛
4.4	49	34⅝	Magma Cop	1,700	47⅝	46	46	— 1	33⅛
...	3⅝	1⅝	Manati Sug	100	2	2	2	— ⅛	....
...	17⅛	7	Do pfd	330	13⅛	12⅝	13⅛	+ 1	6⅝
...	11⅛	7	Mandel Bros	2,600	11⅛	10⅛	10⅛	+ ⅛	6⅝
...	23⅛	14⅝	Man R mod gt	3,300	17⅛	16⅝	17⅛	+ ⅝	25
4.4	23	17⅛	Manh Shirt	200	18⅝	18	18⅝	— ⅛	13⅝
...	6⅝	2⅛	Maracaibo Oil	1,400	3⅝	3⅛	3⅝	....	1⅝
3.3	12⅝	8⅛	Marine Midl	19,800	12⅝	11⅝	12⅛	+ ⅝	8⅝
...	30⅝	18⅝	Mkt St Ry pr pf	40	23⅛	22⅝	22⅝	— ⅛	9
4.3	50⅝	41	Marlin Rock	600	49⅝	46⅝	47⅝	— ⅛	30⅝
...	19⅛	11⅛	Marsh Field	7,200	15⅝	15	15⅝	— ⅛	10⅝
...	12	6⅝	Martin Parry	2,000	10⅝	8⅝	8⅝	— 2	6⅛
4.3	37⅛	27⅛	Math Alkali	17,200	37⅛	34	34⅝	— ⅛	29⅝
4.4	161	153⅝	Do pfd	50	161	161	161	+ 1	....
3.6	56⅝	43⅝	*May Dept Strs	4,400	56⅝	53⅝	55⅛	+ 2	48⅝
...	21⅛	13⅛	Maytag	900	18⅛	15⅝	16	+ ⅛	13
5.5	110⅛	103	Do 1st pfd	40	109⅛	109⅛	109⅛	....	101⅛
6.4	55	40⅝	Do pfd ww	300	47	46⅝	46⅝	— ⅛	....
6.3	32⅝	29	McCall	1,100	32	31⅝	31⅝	+ ⅛	33⅛
...	17⅛	12⅛	McCrory Strs	5,000	16⅝	16	16⅛	— ⅛	....
6.0	100	92	Do pfd	100	100	100	100	+ ⅛	....
...	24	16	McGraw-Hill	400	19⅛	19	19⅛	+ ⅛	14
4.9	49⅝	39⅝	McIntyre Porc	4,200	42⅝	41⅝	41⅝	— ⅛	37⅝
4.3	118⅛	85	McKeesport T	4,200	96	88⅝	94	+ 6	119⅝
...	11⅝	8⅛	McKess & Rob	12,400	10	9⅝	9⅝	+ ⅛	7⅝
6.8	46	37⅝	Do pfd	1,100	44	43⅝	43⅝	— ⅛	40
...	15⅛	11⅛	McLellan Strs	5,400	14⅝	14	14⅛	— ⅛	12⅝
3.9	107⅛	97⅝	Do pfd	100	104	104	104	+ 1⅛	....
...	19	12⅝	Mead Corp	700	15⅝	15	15	— ⅛	....
...	108⅝	97⅛	*Do pfd	80	108⅝	106	108⅛	+ 4⅝	....
5.1	81	55⅝	Melville Shoe	600	79⅝	78	78	— ¼	59⅝
...	10⅝	6⅝	Mengel	2,600	9⅝	8⅝	8⅝	— 1	4⅝
...	72	50	Do pfd	670	72	69	71	— 1	34⅛
4.4	37⅝	31⅛	Mer & Min Tr	50	36	36	36	....	....
5.5	56⅝	40⅝	Mesta Mach	7,200	56⅝	54⅛	55	+ ⅛	30⅝
...	12⅛	5⅝	Miami Cop	7,300	10⅝	9⅝	10⅛	+ ⅛	3⅝
1.7	23⅝	17⅛	Mid-Cont Pet	5,400	23	22⅝	22⅝	....	11⅛
2.4	47⅛	21⅝	Midland Steel	3,400	43	41⅛	41⅛	— 2⅛	17⅛
6.6	131⅛	110	Do 1st pfd	60	124⅝	122	122	— 3	114
5.8	104	88	Milw El Ry pf	100	104	101	104	+ 2	....
...	1⅝	⅝	Minn & St L	300	⅝	⅝	⅝	....	....
1.6	98	65	Minn-Honey	1,500	98	92	92	— 1	....
5.6	109⅝	106⅛	Do pfd	210	107⅝	107⅝	107⅝	+ ⅝	108⅝
...	12⅝	6⅛	Minn-Mol Imp	7,500	8⅛	7⅛	7⅛	— ⅝	4⅝
...	76⅛	57⅝	Do pfd	300	62⅛	61	61	— 2	50
...	2⅝	1⅝	Minn StP&SSM	200	1⅛	1⅛	1⅛	— ⅛	1⅛
...	5⅛	2⅛	Do pfd	100	2⅝	2⅝	2⅝	+ ⅛	3
...	6⅛	2⅝	Do lsd lines	10	3⅛	3⅛	3⅛	....	2⅝
...	26⅛	16⅝	Mission Corp	2,600	21⅛	20	20⅝	+ ⅛	13
...	9⅝	5⅛	Mo-Kan-Tex	12,000	9⅛	9	9⅛	....	5
...	32⅝	14⅛	Do pfd	18,700	32⅝	29⅝	30⅝	— 2	11⅝
...	4	2⅛	Mo Pacific	1,400	2⅝	2⅛	2⅛	— ⅛	2⅛
...	7⅝	3⅝	Do pfd	2,700	6⅝	5⅝	5⅝	— ⅛	3⅝
4.8	28⅝	20⅛	Mohawk Cpt	600	21⅝	21⅛	21⅝	— ⅛	17⅛
1.0	103	79	Monsanto Ch	3,400	100⅛	98⅝	99	+ ⅛	72⅛
1.3	48	35⅝	Montg Ward	42,500	47⅛	45⅛	45⅝	— 1⅛	36⅛
5.2	59⅝	44	Morrell & Co	100	46	46	46	....	59
5.9	71	60⅛	Morris & Essex	40	66⅝	66	66⅛	— 1⅛	....
...	1⅝	⅝	Mother Lode	1,900	1⅝	1	1	— ⅛	....
5.0	41⅝	28⅛	Motor Prod	7,200	40⅛	38⅛	39⅝	+ ⅛	37
5.0	22⅛	15⅛	Motor Wheel	5,700	21⅛	20⅝	20⅝	— ⅛	10⅛
...	19⅛	11⅛	Mullins Mfg B	3,300	18⅝	17⅛	18⅛	+ ⅛	....
8.0	89⅛	70	*Do pfd	290	89⅝	88	88⅛	+ 3⅛	....
7.5	32⅛	21	Munsingwear	400	31	30	30	— 1	17
2.3	79⅛	44⅝	Murphy	200	69	68⅝	69	+ 1⅛	....
...	22⅝	14	Murray Corp	15,100	18⅝	17⅝	18⅝	+ ⅛	13⅝
3.9	51⅛	43	Myers & Bro	700	51⅛	50	51	+ 2	37⅛
			N						
6.7	21⅝	15	Nash Motor	16,900	16	15	15⅛	— ⅝	15⅝
...	30⅛	20⅛	Nash Ch & St L	790	30	28⅛	28⅛	— ⅛	23⅛
1.6	17⅛	12⅛	Nat Acme	5,600	17	16⅛	16⅝	— ⅛	8⅛
...	15⅝	9⅛	Nat Aviation	2,200	13⅝	12⅝	13	— 1	....
5.0	38⅝	31⅛	Nat Biscuit	14,700	33⅝	31⅝	32⅛	+ ⅛	29⅝
4.3	164	153	*Do pfd	400	160⅛	160	160	— 2⅛	152
2.1	30	21⅛	Nat Cash Reg	5,100	26	23⅝	23⅝	— 1⅝	17⅝
4.6	28⅝	21	Nat Dairy Pr	14,800	27⅛	26	26	— 1	15⅛
6.4	112⅝	108⅛	Do pfd A	50	110	110	110	....	108⅝
6.4	112	107⅛	Do pfd B	50	110	109	110	— ⅛	107
...	15⅛	10	Nat Dept Strs	10,000	15⅝	14⅛	14⅛	— ⅛	....
6.9	33⅝	25⅝	Nat Distill	20,800	29⅝	27⅝	28⅝	+ 1	28⅛
6.7	37⅛	28⅝	Nat Enam & S	500	31	30	30⅛	— 1⅛	26⅝
1.8	31⅝	26⅝	Nat Lead	6,000	28⅛	27⅝	27⅝	— ⅛	....
4.2	168	158	Do pfd A	300	167⅝	167	167⅝	+ ⅛	161
4.2	143	137⅝	Do pfd B	10	143	143	143	....	....
5.0	14⅛	9⅝	Nat Pow & Lt	11,000	12⅝	12	12	— ⅝	14
...	3	⅝	NatRMex 1st pf	100	1⅛	1⅛	1⅛	+ ⅛	....
...	1⅝	½	Do 2d pfd	200	⅝	⅝	⅝	....	....
2.3	75	57⅝	Natl Steel	3,700	67⅝	66⅛	66⅛	— 1⅛	65⅝
...	69⅝	19⅝	Nat Supply	6,900	69⅛	63⅝	64⅛	— 4⅝	20⅝
...	124	74⅝	Do pfd	800	124	118	118	— 6	76⅝
7.5	11⅝	7⅝	Nat Tea	1,000	8⅝	8⅛	8⅛	— ⅛	10⅝
7.8	13⅛	10⅛	Natomas	1,500	11⅛	10⅝	10⅝	— ⅛	10⅝
4.2	51⅛	32	Neisner Bros	1,500	51⅝	48	48	— 3	29⅝
4.2	59⅝	41	Newberry J J	1,400	57⅝	56⅛	57⅛	+ ⅛	60⅛
...	15⅝	9	Newport Indus	36,100	15⅝	14⅝	15⅛	+ ⅛	6⅛
0.9	55	32⅛	*N Y Air Br	700	55	54⅝	54⅝	— ⅛	24
...	43⅛	27⅝	N Y Central	64,000	43⅝	40⅝	40⅝	— 2⅛	25⅛
...	37⅛	17⅝	N Y Chi & St L	4,700	37⅛	34⅛	34⅛	— 1⅛	11⅝
...	81⅛	36⅛	Do pfd	3,600	81⅛	76	77⅛	— 2	23⅛
...	6⅛	3⅛	N Y Dock	180	4⅝	3⅝	4⅛	+ ⅛	4
...	17⅛	10⅛	Do pfd	340	12⅛	11	12⅛	+ 1⅛	9
3.7	139	119	N Y & Harlem	20	136	135	136	+ 4	132
...	2⅛	1	N Y Investors	3,300	1⅛	1⅛	1⅛	+ ⅛	....
...	5⅝	3	N Y N H &H	1,500	3⅝	3⅛	3⅝	— ⅛	3⅛
...	14⅛	7⅝	Do pfd	500	9⅝	9	9	— ⅛	7⅝
...	7⅛	4	N Y Ont & W	500	4⅝	4⅛	4⅛	— ⅛	5⅛
...	5⅝	2⅛	N Y Rys pfd	400	3⅝	3⅛	3⅝	+ ⅛	....
...	15⅝	9⅛	N Y Shipbldg	2,500	12⅛	11⅝	12	— ⅛	11⅝
...	76	57	Do pfd	120	70	70	70	— 3	78
6.4	109⅛	93⅛	N Y Stm $7 pf	60	109⅛	109	109⅛	+ ⅛	105
6.1	100	83	Do $6 pfd	110	99	98⅝	99	....	86
2.8	300	210	Norfolk & W	500	285⅛	284⅝	285	....	187
3.6	111⅛	105	Do pfd	60	111⅛	110	110	— ⅛	105
...	10⅝	6⅛	No Am Aviat	15,400	8⅝	8⅛	8⅛	— ⅛	3⅛
3.0	35⅛	23⅛	North Am	5,500	35⅛	32⅝	33	— 2	24
5.8	106⅛	98	*N Am Ed pfd	100	103	103	103	....	....
...	36⅝	23⅛	Northern Pac	22,600	28⅝	26⅛	26⅛	— 1⅛	19
...	4⅛	2	Norwalk T&R	300	2⅝	2⅝	2⅝	— ⅛	1⅛
...	31⅛	22⅛	Do pfd	10	22⅛	22⅛	22⅛	— ⅛	....
			O						
2.1	17⅛	12⅝	Ohio Oil	33,200	13⅛	12⅝	12⅝	— ⅝	11⅝
...	54⅝	24⅛	Oliver Farm	3,300	45⅛	41	41⅛	— 3⅝	18⅝
...	25⅛	17	Omnibus	15,500	20⅝	18⅝	20	+ 1	6⅝
...	14	8	Oppenheim C	600	11⅝	10⅛	11⅛	— ⅛	7⅛
2.1	32⅝	24⅛	Otis Elevator	8,600	30⅝	29⅛	29	— ⅝	20⅛
...	20⅝	12⅝	Otis Stl	8,000	16⅝	15⅝	15⅝	— ⅝	11⅝
...	95⅝	70	Do pr pfd	300	83	82⅝	83	....	68
3.3	164	128	Owens-Ill Gl	1,400	154⅛	152	154	+ 1⅛	99⅛
			P						
6.7	17⅝	13	Pac Am Fish	2,300	15⅝	14⅝	15⅝	+ ⅛	15
...	9⅝	3⅛	Pac Coast	60	6	5⅝	5⅝	— ⅛	3⅝
...	17	8⅛	Do 1st pfd	170	12	11	12	+ 1⅛	....
...	9⅝	4⅛	Do 2d pfd	100	5⅝	5⅛	5⅛	— ⅛	3⅝
3.8	41	30⅝	Pac G & El	6,000	40	39⅝	39⅝	— ⅛	28
4.2	58⅝	47⅝	Pac Ltg	5,400	57⅛	55⅝	56⅛	+ ⅛	44⅛
...	19⅝	14⅛	Pac Mills	1,300	19⅛	18	19	....	15⅝
4.7	130	118	Pac T & T	210	129	126	129	+ 4	111
4.0	152	140	Do pfd	40	152	149⅛	152	+ 2⅛	134⅝
1.8	18	11⅝	Pac West Oil	3,700	15⅛	14⅛	14⅛	— ⅛	10⅝
2.5	13	6⅝	Packard Mot	41,800	10⅝	10⅛	10⅛	— ⅛	5
...	4⅛	1⅝	Panhand P&R	300	2⅛	2⅛	2⅛	— ⅛	1
...	74⅛	18⅝	Do pfd	50	60	56	57	— 4	18
2.4	97⅛	67	Paraffine	700	82⅝	81⅝	81⅝	— 2⅛	....
...	106⅝	103	Do pfd	300	106	106	106	+ 2	....
...	12	7⅝	Paramount Pic	10,500	8⅛	7⅝	7⅝	— ⅛	....
...	87⅝	59	Do 1st pfd	2,300	68⅝	65⅝	65⅝	— 2⅝	....
...	12⅝	8⅝	Do 2d pfd	6,500	9	8⅝	8⅝	— ⅛	....
...	28	17⅛	Park & Til	1,300	26⅝	26	26⅝	+ ⅛	17⅛
...	5⅛	2⅝	Park Utah	6,400	3⅝	3⅛	3⅛	— ⅛	4
3.2	47⅝	40⅝	Parke Davis	1,100	42⅝	41⅝	42	— ⅛	....
6.3	26⅝	23	Parker-R-Pr	2,400	24⅝	23⅝	23⅝	— ⅛	....
...	10	4⅛	Parmelee Tr	3,800	6⅝	5⅛	5⅝	— ⅛	1⅛
...	11⅝	6⅝	Pathe Film	6,200	8⅝	7⅛	7⅛	— ⅛	....
...	17⅛	10⅛	Patino Min	2,200	12	11⅝	11⅛	— ⅝	13⅛
...	2⅛	1⅛	Peerless Corp	3,000	2⅝	2⅛	2⅛	....	1⅛
5.0	73	60⅝	Penick & Ford	200	62	60⅝	60⅝	— 2⅛	72
3.3	91⅝	69	Penney J C	1,800	91⅝	90	90⅝	+ ⅛	80⅛
...	6⅝	3⅛	Penn C & C	2,800	4⅝	3⅝	4	+ ⅛	6
...	10⅛	4⅛	Penn-Dix Cem	3,700	7⅝	6⅝	6⅝	— ⅛	4⅛
...	48⅛	28⅝	Do pfd A	1,400	42	39⅛	39⅝	— 1⅛	26⅝
...	27⅝	17	Penn Gl S ctf	1,500	24⅛	21⅛	22⅝	— 2	12
2.7	39	28⅝	Penn R R	25,100	38⅝	37⅝	37⅝	— ⅛	28
2.1	49⅝	30	Peoples Drug	500	48⅝	47⅝	47⅝	— ⅛	29⅝
...	56⅝	38	Peoples GL&C	23,300	56⅝	51⅝	52⅛	— 1⅛	32⅛
...	7⅛	4	Peoria & East	200	5⅝	5	5⅛	+ ⅛	42⅝
...	46⅝	25⅛	Pere Marq	800	46⅝	44⅛	45⅛	— ⅝	....
...	88	56	Do pfd	300	87	87	87	....	16⅝
...	102⅝	64⅛	Do pr pfd	900	101	100	101	+ 1⅛	23
4.2	24	16	Pet Milk	200	24	23⅝	24	+ 1⅛	31
1.8	18	12⅝	Petro Corp	2,400	14⅝	13⅝	14	— ⅛	15⅝
10.0	19⅛	10⅛	Pfeiffer Brew	4,200	13⅛	12⅝	12⅝	— ⅛	10⅛
1.9	40⅛	25⅝	Phelps Dodge	14,700	40	37⅝	39⅛	+ ½	....
5.7	54⅛	45⅛	Phil Co 6% pf	400	53⅛	53	53	....	20
6.3	98	81⅛	Do pfd	100	95	95	95	....	42⅛
...	16⅝	8⅛	Phila R Tr pf	70	10⅛	9⅝	9⅝	+ ⅛	75⅛
...	3⅝	1⅛	Phila R C & I	9,100	2⅛	1⅝	2⅛	+ ⅛	4⅛
3.3	101⅝	66	Philip Morris	9,400	96⅝	88⅝	89⅝	— 3⅝	3
...	12⅛	9⅝	Do rts cash	26,600	11⅝	9⅝	9⅝	....	48
2.3	49⅝	38⅝	Phillips Pet	24,400	44	41⅝	42⅝	— 1	....
...	9⅝	5⅛	Phoenix Hos	300	6⅝	6⅝	6⅝	— 1⅛	26⅛
...	17	8	Pierce Oil pfd	600	10⅝	10	10⅛	— 1	8⅝
...	2⅛	1⅛	Pierce Pet	2,600	2	1⅝	1⅝	....	4
5.3	37⅛	30	*Pills Flour	2,000	31⅛	30	30	— ⅝	....
...	41⅛	21	Pitt & W Va	1,250	36⅛	33⅛	34	— 1	34⅛
...	12	7⅛	Pitt Coal	6,100	11⅝	9	11⅝	+ 2⅛	16
...	51	35⅝	Do pfd	2,300	51	42⅝	51	+ 9	11⅝
1.1	11⅝	7⅛	Pitt Scr & B	49,100	11⅛	10	11	+ 1⅛	42
...	85⅛	49	Pitt Stl pfd	450	78	74⅛	78	+ 3	6⅛
...	3	1⅛	Pitt T Coal	600	2	1⅝	2	+ ⅛	43⅛
...	21	14	Do pfd	60	16	15	16	+ 1⅛	1⅝
...	9⅛	3	Pitt United	2,100	7⅛	7⅛	7⅛	— ⅛	14
...	91⅛	58⅝	Do pfd	270	88	86⅛	87⅛	+ ⅛	2⅝
...	3⅝	1⅛	Pittston Co	700	2⅛	2	2⅛	+ ⅛	52⅛
3.1	16⅝	11⅝	Plym Oil	4,000	16	15⅛	15⅝	— ⅛	2
9.1	26⅝	20	Pond Crk Poc	100	21⅝	21⅝	21⅝	+ ⅛	10⅝
...	20⅛	12	Poor & Co B	39,600	20⅛	17⅝	19⅛	+ 1⅛	....
...	9⅝	4⅝	P R-Am T A	8,800	6⅝	5⅝	5⅝	+ ⅛	9⅛
...	3⅝	1⅝	Do B	1,600	2⅝	2	2	+ ⅛	2⅝
...	12⅝	6⅝	Do pfd	2,100	8⅝	7⅝	7⅝	+ ⅛	2⅝
...	5⅝	2⅛	Pressed Stl Car	13,700	3⅝	3⅛	3⅛	+ ⅛	9⅛
...	36	18	Do pfd	4,000	30⅛	27	28⅝	— ⅝	20⅛
3.2	49	40⅛	Procter & Gam	8,400	48⅝	46⅛	47	+ ⅛	14
...	122⅛	117⅝	Do pfd	30	120	120	120	+ 2	53⅝
5.1	49⅛	39	Pub Svc N J	6,300	47⅛	46⅛	46⅛	— 1	118
4.9	164	146	Do 8% pfd	100	164	164	164	+ 1	44⅝
5.1	144⅛	128	Do 7% pfd	600	138⅛	138⅛	138⅛	— ⅛	....
4.6	113	103⅛	Do $5 pfd	1,100	109⅛	108	108⅛	— ⅛	124⅛
2.7	57⅛	36⅝	Pullman	28,800	57⅛	53⅛	56	+ 3⅛	98⅝
...	24⅛	16⅛	Pure Oil	49,000	19	17⅛	18	— ⅛	43⅛
6.3	118	91⅛	Do 6% pfd	500	95⅝	95⅝	95⅝	— ⅛	9⅛
7.5	133⅛	103	Do pfd	180	107⅛	106⅝	107⅛	— ⅛	73
2.9	17⅝	9⅝	*Purity Bak	8,900	15	14⅛	14⅛	....	90⅛
									14
			R						
...	14⅛	9⅝	Radio	78,000	11⅝	10⅝	11	— ⅛	7⅛
4.7	80	68⅝	Do cv pfd	3,300	75⅝	73⅝	73⅝	— 1⅛	....
...	9⅛	5	Radio-Keith-O	13,600	6⅝	6⅛	6⅛	— ⅛	2⅝
...	18⅝	11	RRSec IllC Stk	200	16⅛	15⅝	16⅝	....	8⅝
4.4	38⅝	28⅝	Raybestos-Man	500	34⅝	33⅝	34	— ⅛	19⅝
4.4	48⅝	35⅛	Reading Co	2,000	46⅝	45	45⅛	— 1⅝	40
4.2	49⅛	39	Do 1% pfd	300	49⅛	48	48	— 1	....
4.8	41⅝	37	Do 2% pfd	200	41⅝	41⅝	41⅝	+ ⅝	36⅝
...	16⅝	9⅝	Real Silk	300	10⅛	10	10⅛	— ⅛	10
...	3⅝	1⅛	Reis & Co	100	2	2	2	+ ⅛	10⅝
3.2	23⅝	18⅛	Rem Rand	6,600	19⅝	18⅝	18⅝	— ⅝	....
5.7	24⅝	21	Do pr pfd	200	23⅝	22⅝	22⅝	— ⅛	....
6.8	99⅝	85⅛	Do $6 pfd	400	89⅝	88⅝	88⅝	+ 1	....
...	8⅛	4⅛	Reo Mot	7,800	4⅝	4⅝	4⅝	— ⅛	6
...	26⅝	16⅛	Republic Steel	48,100	23	21⅝	22	— ⅛	18⅛
...	106⅝	77	Do cv pfd	3,600	106⅝	103⅝	106⅛	+ 1⅛	....
6.0	100	78⅛	Do pfd A	1,400	100	97	100	+ 3⅛	....
...	16⅛	10	Revere C&Br	4,200	16⅛	14⅝	15	+ ⅝	7⅝
...	41⅝	24⅛	Do A	2,000	41⅛	38⅝	38⅝	— 1	17
4.0	34	22⅛	*Reynold Met	3,100	26	25	25	— 1⅛	22
5.1	117	105	Do pfd	100	107	107	107	— ⅛	107⅛
...	30	25	Reynolds S	2,300	28	26⅝	27⅛	+ ⅛	21⅝
5.0	65⅝	59	Reynolds Tob	100	60	59	60	....	....
5.4	58⅝	50	Do B	5,100	56⅝	55⅛	56	....	54⅛
...	35	19⅛	Ritter Dent	1,700	27	25	27	+ 2	11⅝
1.7	44⅝	32	Roan Ant Cop	1,200	44⅝	42⅝	44⅛	+ 3⅛	27⅛
1.1	117⅝	74⅝	Ruberoid	300	89⅝	88⅛	89⅝	+ 1	....
			S						
6.9	35⅛	27	Safeway Strs	3,800	29⅝	28⅛	28⅝	— ⅝	40⅛
6.3	114⅛	110⅛	Do 7% pfd	250	112⅛	111	111	— 1	113
5.5	112	108	Do 6% pfd	40	109⅛	109	109	+ 1	107
1.2	29⅝	22	St Jos Lead	8,300	26⅝	24⅝	24⅝	— 1⅛	19⅝
...	3⅝	1⅛	St L-San F	600	2⅛	2	2⅛	....	1⅝
...	6⅝	2	Do pfd	1,500	4⅝	4⅛	4⅛	— ⅛	2⅝
...	14	7⅛	St L Southw	120	13⅝	12	13⅝	....	12⅝
...	33	18	Do pfd	30	30⅝	29	29	— 2⅛	....
...	16⅝	11	Savage Arms	600	13⅝	12⅝	12⅝	— 1⅛	10⅝
1.7	52	37⅝	Schenley Dist	30,400	43⅝	38⅝	43⅝	+ 4⅛	34⅝
5.5	101⅝	97⅝	Do pfd	1,000	99	98⅝	98⅝	— ⅛	....
...	7⅝	1⅛	Schulte Ret	3,100	1⅝	1⅝	1⅝	+ ⅛	3⅛
...	16⅝	7⅝	Do pfd	600	10⅝	10	10	— ⅛	16⅝
3.3	76	53⅛	Scott Paper	320	62	60⅝	61⅛	— 1⅛	70
...	1⅝	⅝	Seaboard Air	1,700	1	⅝	1	....	....
...	4⅛	2	Do pfd	1,600	2⅝	2⅝	2⅝	— ⅛	1⅝
2.9	43⅝	30⅝	Seaboard Oil	1,700	34⅛	33	33⅝	— ⅛	31⅛
...	7⅝	3⅛	Seagrave	600	5	5	5	+ ⅛	4
2.4	85⅝	59⅝	*Sears Roeb	11,300	85⅝	82⅛	82⅛	— 1⅛	58⅝
...	4⅝	2⅝	Second Nat Inv	300	3⅛	3⅛	3⅛	— ⅛	....
...	78	61⅛	Do pfd	50	68⅝	68	68⅝	— 1⅛	62
2.5	25⅝	15⅝	Servel	11,800	25⅝	24⅛	24⅝	— 1⅛	11⅛
...	32	20⅝	Sharon Stl Corp	2,500	24⅛	23⅝	24	— ⅛	17
5.4	97⅛	89	Do pfd	100	92⅝	92⅝	92⅝	+ ⅛	....
...	8⅝	4⅛	Sharpe & Doh	4,700	7⅝	7⅛	7⅛	— ⅛	4⅛
6.3	60	43⅛	Do pfd	100	56	56	56	— ⅛	46
3.6	16⅝	11⅛	Shattuck F G	4,000	15⅝	14⅝	14⅝	— 1⅛	8⅝
6.5	34	30⅝	Sheaffer Pen	20	31⅛	31⅛	31⅛	....	....
...	19⅛	14⅝	Shell Union	10,600	19⅛	18⅛	18⅛	— ⅛	10⅝
...	124	110⅛	Do pfd	1,500	123⅝	122	122	....	97⅛
4.0	14⅝	8⅝	Silver KingCoal	3,000	9⅝	9⅛	9⅝	+ ⅝	12⅝
1.3	38⅝	19⅝	Simmons	26,800	38⅝	36⅛	37⅛	+ 1⅛	15⅛
...	6⅝	3⅛	Simms Pet	2,600	4⅛	4⅛	4⅛	....	6⅝
...	31⅛	19⅝	Skelly Oil	2,500	29⅝	27	27	— 2	11
4.7	132	112	Do pfd	200	127⅛	127⅛	127⅛	+ 2⅛	95
...	75	55	Sloss-S Stl&I	120	67	65	65	+ 4⅝	33
3.5	105	85⅝	Do pfd	2,740	105	86	100⅝	+14⅝	50
...	72	40⅝	Smith A O	1,000	47⅝	45⅛	45⅛	— 1⅛	....
...	28⅛	22	Snider Pack	1,000	24	23	23	— 1	18⅛
3.2	17	12⅛	Socony-Vacu	50,100	14⅝	14⅛	14⅝	— ⅛	12⅝
4.9	114	110	Solv Am pf ww	100	112	112	112	....	111⅝
5.0	7⅛	3⅝	Sou Am G&P	8,200	4⅛	4	4⅛	— ⅛	....
6.3	34⅝	26	So P R Sug	9,600	33	29⅝	32⅝	+ 2⅛	23⅛
4.7	32⅝	25	Sou Cal Ed	4,900	32⅛	31⅝	31⅝	— ⅛	20⅝
...	43⅝	23⅛	Sou Pac	39,600	43⅝	40⅝	40⅝	— 2⅛	20⅝
...	28	12⅝	Southern Ry	28,800	23⅝	20⅝	20⅝	— 2	9⅝
...	32⅝	19	Do pfd	20,000	41⅝	38⅝	39⅝	— 2	13⅝
7.3	55	34	Do M & O	100	54⅝	54⅝	54⅝	— ⅛	25
...	11⅝	6⅛	Spalding	1,000	9⅝	8⅝	9	+ ⅛	8
...	78	63⅛	Do 1st pfd	20	6⅛	6⅛	6⅛	— 2	64⅝
...	112	101⅛	Spang Ch pfd	10	112	112	112	+ 1	93
...	9⅝	5⅝	Sparks With	5,700	7⅝	7⅛	7⅛	— ⅝	4⅝
...	17⅝	6⅝	Spear & Co	4,900	17⅝	14⅝	16	+ 1⅛	34⅝
4.9	36⅝	29⅝	Spencer-Kell	600	33	32⅝	32⅝	+ ⅛	12
4.8	24⅝	15⅝	Sperry Corp	25,700	22⅝	21⅝	21⅝	+ 1⅛	11⅛
...	29⅝	13⅝	Spicer Mfg	2,900	28⅛	25⅝	27⅛	+ 2	44
5.8	53⅝	44	Do pfd A	420	52⅛	52	52	— ⅛	69⅛
3.7	85⅝	63	Spiegel May St	2,800	83⅝	81⅛	81⅝	— 1⅝	....
0.4	31⅝	21⅝	Square D Co B	2,500	28⅝	28⅛	28⅝	— ⅛	14⅝
5.3	18	14⅝	Std Brands	28,500	15⅝	15⅝	15⅝	— ⅛	....
5.5	129	120⅛	Do pfd	70	127	126	127	+ 1	4⅝
...	13⅝	9⅛	Std Com Tob	8,100	12⅛	11⅝	11⅝	— ⅛	9⅛
...	9⅝	5⅝	Std G & El	16,000	8	7⅛	7⅛	— ⅛	11⅝
...	19⅝	9⅛	Do pfd	20,300	18⅛	16⅝	17⅝	— ⅛	25⅛
...	50⅝	24⅝	Do $6 p pfd	1,500	46⅝	43⅝	45	— 1	27⅛
...	55	26⅝	Do $7 p pfd	4,900	52⅝	48⅝	51	— ⅛	1⅝
...	3⅝	2	Std Invest	1,100	3	3	3	....	35
2.7	47⅝	35⅝	*Std Oil Cal	16,000	38	36⅝	36⅝	— 1⅛	27⅛
2.7	40⅝	32⅝	*Std Oil Ind	8,800	37⅛	36⅛	36⅝	— ⅛	47
1.6	70	51⅛	Std Oil N J	41,900	64⅝	61⅝	63⅝	+ ⅛	18
2.3	33⅝	24⅝	Starrett L S	1,800	30⅝	29	30	+ ⅛	66
5.1	74	65	*Sterl Prod	2,000	74	72⅝	72⅝	— ⅛	....
...	4⅛	2⅝	Sterl Sec A	600	3⅛	3	3	— ⅛	1⅝
...	12⅝	8⅛	Do pfd	300	11⅝	11⅛	11⅛	+ ⅛	5⅛
...	53⅛	48	Do cv pfd	400	49⅛	49	49⅝	+ 2⅛	....
2.8	24⅛	16⅛	Stewart-W	5,300	19	18	19⅝	— ⅛	12⅝
...	21⅝	14⅝	Stone & Web	21,300	21⅝	18⅝	19⅛	— 1⅝	10
...	14⅝	9⅛	Studebaker	25,900	11⅝	11⅛	11⅛	— ⅛	4⅝
1.2	91	72	Sun Oil	400	82	80⅝	82	+ 2	68⅝
5.0	124	118	Do pfd	10	120	120	120	+ 1⅛	118⅝
1.4	40⅛	27	Superheater	2,800	37⅛	36	36⅛	— ⅛	18⅛
...	6⅛	3	Superior Oil	4,100	4⅝	4⅛	4⅛	— ⅛	2⅝
...	14⅝	9⅝	Superior Stl	4,200	14⅝	13⅝	14⅝	— ⅛	9⅝
2.9	38	23	Sutherland Pap	1,200	34⅛	34	34	— ⅛	....
...	9⅝	6⅝	Sweets Co	1,100	9⅛	8⅝	9⅛	+ ⅛	4⅝
4.6	25	20⅛	Swift & Co	9,100	22⅛	21⅝	21⅝	— ⅛	15⅝
6.1	35⅝	28⅛	*Swift Int	6,400	33⅛	30⅝	33⅛	+ 2	....
...	2⅝	1⅛	Symington	600	2⅛	2	2⅛	+ ⅛	....
...	14⅝	8⅝	Do A	3,400	14⅝	14⅝	14⅝	+ ⅛	1⅛
			T						
8.6	9⅝	6⅝	Telautograph	4,000	7⅝	6⅝	7⅝	+ ⅛	6⅝
...	10⅛	5⅝	Tenn Corp	6,600	7⅝	7	7⅛	— ⅛	4⅝
...	49	23	Tex & Pac R R	200	45⅝	45	45⅝	— 1⅛	23⅝
2.6	40	28⅝	Texas Corp	20,800	39⅝	38⅝	38⅝	— ⅛	20⅝
5.3	38⅝	33	Tex Gulf Sul	14,700	38⅛	36	37⅝	+ 1⅛	35⅝
2.3	15⅝	7⅛	Tex Pac C & O	6,400	11⅝	11	11⅛	— ⅛	7⅝
...	14⅝	9⅛	Tex Pac L Tr	6,900	10⅝	9⅝	10⅛	— ⅛	10⅝
2.9	44	33⅝	Thatcher	900	37⅛	35⅛	35⅛	— 1⅛	25⅛
5.9	62⅝	59	Do cv pfd	100	61	61	61	....	58⅝
...	14⅛	8⅝	The Fair	1,100	10⅛	9⅝	10	— ⅛	11
...	12⅝	7⅛	Thermoid	8,900	10⅛	9⅛	9⅝	....	5⅛
...	9⅝	4⅝	Third Ave	200	6⅛	6	6	— ⅛	3⅝
3.7	30⅝	23⅝	Third Nat Inv	1,100	30⅝	30⅛	30⅝	+ ⅝	25⅛
1.0	32⅝	24⅝	Thompson Pr	3,700	30	28⅝	28⅝	— 1	16⅝
...	8⅛	4⅝	Thomps-Star	4,400	6⅝	5⅝	5⅝	— ⅛	3
...	39⅝	26	Do pfd	300	29	28⅝	29	+ ⅛	22⅛
3.6	19⅝	14⅛	Tide-Wat As	11,200	17⅝	17	17	— ⅛	10⅝
5.7	106⅝	100⅝	Do pfd	1,000	105	104⅝	104⅝	— ⅛	103⅝
2.7	60	51	*Tide-Wat Oil	40	54⅝	54⅝	54⅝	+ ⅛	42
5.0	20⅝	12⅝	Timk-Det Ax	22,400	20⅝	19⅛	20⅛	— ⅛	8⅝
3.1	72⅝	58	Timk Roll B	5,600	65⅝	64	64⅝	— ⅛	51⅛
3.1	14⅝	11	Transamerica	23,200	14	13⅝	13⅝	+ ⅛	8⅝
...	27⅝	14⅝	Trans & W Air	4,700	21⅝	18⅛	19	— 2⅝	10⅝
1.2	16⅝	10⅝	Transue & Wil	2,700	13⅝	12⅝	13⅛	+ ⅛	9⅛
2.3	12	7⅝	Tri-Cont Corp	20,000	11	10⅝	10⅝	+ ⅛	6⅝
5.5	109⅝	93	Do pfd	2,400	109⅝	106	109⅝	+ 4	93
...	7	4⅝	Truax-Traer	5,500	7	6⅝	7	+ ⅛	6⅝
...	10⅛	7⅝	Truscon Stl	100	9	9	9	....	6⅝
...	32⅝	22⅛	Twentieth C-F	10,500	28	26⅝	26⅝	— 1⅛	....
4.2	41	31⅝	Do pfd	4,700	37⅝	36⅝	36⅝	— ⅛	....
...	15	8⅝	Twin City R T	5,300	14⅝	12⅝	14	+ ⅛	3⅝
...	91⅛	65⅝	Do pfd	300	89⅝	83	89⅛	+ 3	23⅝
			U						
...	8⅝	2⅝	Ulen & Co	1,300	3⅝	3⅝	3⅛	— ⅛	2⅛

[Continued on following page.]

STOCKS RECEIVE CHECK; SELLING RISES SHARPLY

Seasonal Recession Held Long Overdue.

[Chicago Tribune Press Service.]

New York, Aug. 16.—The long advance on the stock exchange has been suspended for the time being as traders ponder the unanswered question of whether security prices are not outrunning business on the face of the indices and in view of the opinion prevailing that a seasonal recession of some scope is now overdue.

Selling operations predominated in three of the six and one-half trading sessions last week, with the result that the "averages" finished more than 4½ points below their high level for the year recorded late Monday afternoon. The net loss of the index for the week was 3.46 points. On one day of the reaction, Friday, the list suffered the sharpest decline as measured by THE CHICAGO TRIBUNE'S average of fifty stocks since May 19—1.95 points—a setback which was emphasized all the more by one of 1.19 points on the preceding session.

Rails Lose Little.

An unusual feature of the Friday sell-off was provided by the phenomenon of the industrial list, traditional leaders of the market's long advance, dropping 3.13 points, while the rails, heretofore group laggards in the move, eased only .77 of a point. The better showing of the rails was in the face of the weekly car loadings figures, indicating a decrease of 19,258 cars, or 2.6 per cent, from the preceding week's figures.

Aside from the drouth, with its threat of a corn and wheat shortage, domestic news bearing on the market was generally of a pattern with that which has been coming to hand for some time. The flow of dividend increases and earnings tapered off somewhat, as a matter of course, and there was a sharp letdown in the production of automobiles, but this was in line with expectations, as plants are being closed for inventory taking and the changing over to 1937 models, and the development had little appreciable effect on market trends.

Oil Shares Helped.

Oil shares got a little encouragement from reports of improvement in that industry, where consumption is now leading production, and in the latter part of the week the shares of copper-producing corporations came in for some fresh constructive attention on the general move for a boost in the red metal prices in this country as well as abroad. The week-end trade reviews showed widening of previous gains in wholesale lines, although signs of a moderate slackening were noted in retail buying.

President Roosevelt's promises that there will be no new tax impositions next year came in for approving comment, although there were no visible evidence to warrant classifying it as a market factor.

REDACTION NOTICE

FOX REALTY CORPORATION of California

1st Mortgage 6% Sinking Fund Gold Bonds due March 1, 1942

Notice is hereby given by the undersigned that the above described Bonds in the principal amount of $59,400, bearing numbers listed below, have been drawn by lot for redemption for the Sinking Fund on September 1, 1936, in accordance with Article III of the Indenture dated March 1, 1927:

M-127	406	1444	2106	2847	3290	3730		
307	419	1463	2168	2876	3301	3747		
309	485	1624	2263	3046	3303			
310	573	1739	2284	3102	3419			
312	923	1740	2288	3170	3427			
348	979	1961	2437	3182	3593			
401	1288	1998	2670	3196	3707			
D- 5	31	47	57	237	287	364	384	539
22	34	49	141	271	333	376	430	
29	38	54	218	278	359	378	469	
C- 3	53	105	169	209	229	256	390	
5	54	113	171	211	237	270		
19	56	148	180	216	243	297		
27	99	161	202	226	233	375		

Said Bonds so designated for redemption will be payable on September 1, 1936 at the option of the respective holders thereof at the office of the undersigned at 201 South LaSalle Street, Chicago, Illinois, or at 35 Wall Street, New York City, at 101½% of the principal amount thereof upon surrender of said Bonds with all appurtenant coupons maturing after said redemption date.

Interest on said Bonds shall cease on said redemption date September 1, 1936.

HALSEY, STUART & CO. INC.
Sinking Fund Agent.

Notice to the Holders of

Indianapolis Water Company

First and Refunding Mortgage Gold Bonds, 4½% due January 1, 1940:

Notice is hereby given to all holders of the above mentioned Bonds, that Indianapolis Water Company has called same for redemption and payment on January 1, 1937, and has deposited with Bankers Trust Company, one of the Trustees under the Mortgage securing same, the total amount necessary to redeem and pay all of said Bonds outstanding, with a premium of 4%, together with accrued interest to said redemption date. Any holder of such Bonds, may, at the option of such holder, upon presentation and surrender of such Bonds, together with all appurtenant coupons maturing on and after January 1, 1937, at the office of the said Bankers Trust Company, 16 Wall Street, New York City, New York, receive payment, prior to said redemption date, of the principal amount of such Bonds, together with said premium and accrued interest thereon to January 1, 1937.

INDIANAPOLIS WATER COMPANY
By ROBERT D. BURROWES,
Dated: August 6, 1936. Treasurer.

Far More Real Estate Opportunities

More real estate want advertising appears in the Tribune than in any other Chicago newspaper.

As a result, you will find far more opportunities to acquire the property you want if you check Tribune real estate want ads regularly.

During the first seven months of this year the Tribune printed 51,356 real estate want ads, or 36.44% more than it printed in the same period last year.

DROUTH FORCES FARMERS TO BUY FEED FOR STOCK

Commercial Substitutes in Demand; Prices Up.

Short crops in drouth areas are sending farmers to the feed stores to buy commercial substitutes for feeds normally grown on their own farms. Processing plants are finding a ready outlet for any by-product that may be used as feed. There is an active demand for all available supplies of brewers' and distillers' grains to feed beef and dairy cattle. Such coarse materials as the hulls from cottonseeds, oats, and peanuts are either being fed as roughage or mixed with concentrated feeds. Screenings taken from small grains on farms and in elevators also are being used.

Many farmers who follow the practice of growing grains and roughage and buying only protein supplements to feed with them now are being forced to buy most or all of the feed for their live stock. They are faced with the problem of buying feeds or disposing of their breeding herds.

Prices Are Going Up.

Feed mills are reported to be working overtime to fill orders. Prices of most kinds of commercial feeds are going up and demands for them are increasing.

Large quantities of distillers' grains and some brewers' grains are being bought by feed manufacturers to blend with other materials in making mixed feeds. These by-products, in the form of wet grains or slops, used to be considered worthless. They usually were poured into the nearest stream, but when laws forbidding the pollution of streams became general, the breweries and distilleries began looking for other means of disposal. The slops were given to farmers who cared to haul them away. Then came the practice about 30 years ago of drying out the slops and selling the dried grains.

Distillers' grain has more feeding value for both beef and dairy cattle than brewers' grain. It contains more protein and is less bulky.

Produced in Kentucky.

Most of the distillers' grain produced in this country comes from the large distilleries around Louisville and Owensboro, Ky. The most available sources of large supplies in the middle west are at Peoria and Peking, Ill. Production of brewers' grain is centered in Milwaukee and St. Louis.

Comparatively small amounts of distillers' and brewers' grains are fed west of the Mississippi river. Most of the brewers' grain produced in Milwaukee is normally fed to dairy cattle in Wisconsin, while that from St. Louis is shipped into the southeastern states. Distillers' grains usually are sold in the east.

Movements of these and other feeds toward the east and south are due chiefly to the freight rate situation, which operates to work a hardship on midwest farmers this year when they are being forced to buy more commercial feeds than usual. Trafic experts explain that shipments of raw materials, moving over long distances in a given direction, have the advantage of a "through" freight rate. These rates apply to midwest shipments going south and east.

How "Through" Rates Work.

When the products are unloaded en route and processed, the finished products may be reloaded and sent on in the same direction without an increase in freight rates. This is known as a "milling in transit privilege." For example, corn may be shipped from Iowa at a "through" rate, put through the distilleries in Peoria, and the distillers' grain sent on to eastern markets with no increase in freight charges.

If some of this same distillers' grain should be shipped from Peoria back across the river into Iowa, the shipment would be considered a "back haul" and would have to be moved at a higher rate.

NEW YORK WEEKLY CURB MARKET

Week ended August 15, 1936.

Total sales for week.....1,489,794 Total sales 1936 to date.....26,609,660
Corresponding week year ago....2,975,790 Total sales 1935 to date.....35,926,558

	Sales.	High.	Low.	Close.	Net chge.
AdamsMill 1pf	20	106	104⅛	106	+ 2
†AeroSMfg A	200	24	23¾	24	— ⅛
†Do B	1,500	4	3⅝	3⅝	— ⅛
Ainsworth ...	600	55⅛	54	54⅛	— ⅛
†Air Invest ..	700	3¼	3¼	3¼	....
Do war	100	⅜	⅜	⅜	....
Ala Gt Sou...	25	59½	59½	59½	— 1
AlaPow$7 pfd	70	82	81¼	81¼	— ½
Do $6 pfd ..	210	72¼	71¾	73½	+ ⅝
†Allen Ind ..	1,700	26½	25	25	— 1¼
Alliance Inv	200	2⅞	2⅞	2⅞	....
†Allied Prod A	200	23¼	23¼	23¼	+ ⅛
Alum Co Am	2,600	137½	130⅝	131⅛	— 5
Do pfd	400	120	119½	120	+ ¼
Alum Goods ..	100	17⅜	17⅜	17⅜	....
†Alum Ind	150	12	11⅞	11⅞	— ⅛
Alum Ltd	600	61	58	58	— 3
Do pfd	400	100	99	100	+ ¼
†Am Beverage	800	3½	3¼	3½	— ⅛
Am Book	20	68½	68	68	— 2
Am Capital B	800	1¼	1⅛	1¼	....
Do pfd	500	35	34½	35	+ ¼
†AmCit P&LA	200	44⅜	44	44⅜	+ ⅜
†Do E	5,400	7⅝	7	7⅝	+ ⅛
Am Cyan B	17,500	35½	34⅝	35¼	+ ⅝
†Am Equities	400	5	5	5	+ ⅛
A & FrnP war	900	3½	3⅜	3⅜	+ ⅛
AmFork Hoe	175	22½	22¼	22¼	+ ⅛
Am Gas & El	6,100	47⅝	45⅛	45⅛	— 1⅝
Do pfd	475	113	111⅜	113¼	+ ⅝
†Am Gen	3,300	9⅝	9	9⅛	— ⅛
†Do $2 pfd..	1,000	35½	34⅝	35	+ 1⅛
Am Hard Rub	550	33⅜	31	32	+ ⅝
Am Laun Mch	1,300	26	24⅛	26	+ 2½
AmLight & T	3,100	24⅝	23⅜	23¾	— 1¼
Do pfd	400	30	29⅝	30	+ ⅛
Am Mfg	475	30	29	30	+ ⅛
†A Maracaibo	7,300	1¼	⅞	⅞	— ⅛
Am Meter ..	300	27¼	27	27	— ⅛
AmPot & Ch	350	28½	28	28½	+ ⅜
Am Sup Pow	13,900	2⅜	2¼	2¼	— ⅛
De 1 pfd ..	300	92¼	92	92	+ ⅛
Do pfd	1,200	48	46¼	46¼	— 1¼
AmThread pfd	200	4¼	4¼	4¼	+ ⅛
Anch Post F .	7,500	2⅝	2⅜	2⅜	+ ⅛
†Ang Wupp ..	1,600	5⅜	5⅜	5⅜	....
Apex Elec ..	300	28	27¾	27¾	— ⅛
Appal El P pf	130	111⅛	110	111¼	+ 1¼
†ArcturRad T	1,700	1¼	1¼	1¼	— ⅛
Ark Nat Gas A	1,800	6¼	6	6	— ⅛
Do A	9,100	6¼	5⅝	5⅞	— ⅛
Do pfd	7,100	9⅜	9	9¼	+ ⅛
Ark P & L pf	10	94	94	94	....
†Art Met Wks	1,300	10¼	10	10	....
As El Ind ..	1,300	13⅜	13	13⅜	+ ⅛
As G & E ..	100	1⅛	1⅛	1⅛	....
†Do pfd	5,000	2	1⅞	1⅞	— ⅛
Do war	14,700	⅞	3-32	3-32	1-32
Do pfd	800	13⅜	11¼	11⅜	— ⅛
As Invest ..	100	48	47¼	47¼	— ¼
*As Rayon ..	500	2½	2½	2½	— ⅛
Atl Coast Fish	1,100	10¾	9¾	9¾	— ⅜
AtlB&CRR pfd	30	58	58	58	....
*Atlas Corp ...	19,600	15⅛	14¼	14¼	+ ⅛
Do war	7,000	3⅛	3	3	— ⅛
Atlas Ply	400	11½	11	11⅜	+ 1
†Aust Sil Mng	1,400	1⅛	1⅛	1⅛	....
†Automat Pro	1,500	9¼	9¼	9⅜	+ ⅛
†Auto V Mach	1,000	8½	7⅞	8	— ⅛
†Axton Fis A	30	46¼	46¼	46¼	+ ¼
B					
Babcock & Wi	350	95	90	90	....
Baumann L ..	600	6	3½	6	....
Do pfd	400	100	70	65	70 + 5
†Bellanca Aire	1,100	2⅛	2	2	— ⅛
†Ben & H pfd	100	11	11	11	....
Ber&Gay Fur	15,100	2¾	2½	2¾	— ⅛
Do war	8,900	⅛	⅛	⅛	....
†Bickfords	200	15	15	15	— ⅛
†Black & Deck	2,800	24½	23½	23⅝	....
Bliss & W ..	3,500	20½	18⅝	19⅛	— 1¼
†Blue Ridge..	2,100	3⅜	3⅜	3⅜	+ ⅛
†Do ev pfd	1,000	45⅝	45	45	....
†Blumenthal S	5,900	24½	21⅜	23¾	+ 1
Bohack 1st pf	180	56	54	55	+ 2½
Do	2,300	12	11⅜	11⅝	— ⅛
Borne Scrymn	150	14	14	14	— ⅛
†Bourjois	100	3⅝	3⅝	3⅝	— ⅛
Bower R Bear.	2,900	26⅝	25½	25⅝	— 1⅛
Bras T & L..	500	12	11⅜	11⅜	— ⅛
†Bridgept Mch	6,200	21	18½	19	— 1⅝
Brill A	700	4⅞	4¾	4¾	— ⅛
Do B	400	2⅜	2⅜	2⅜	....
Do pfd	100	36⅛	36	36⅜	— ⅛
†Brillo Mfg ..	300	9	9	9	....
Br Am Tb B..	2,000	30½	30¼	30¼	+ ⅛
Do reg	200	30¼	30	30¼	+ ⅛
Brown Co pfd.	500	14	11½	13	+ ¼
**Br'n'P&W B.	200	21½	20¼	21¼	+ 1⅛
†Br'n T Dist..	700	7⅝	6¾	6¾	— ⅛
Do ris	4,000	⅛	⅛	⅛	....
Bruck Silk M.	100	8	8	8	....
Buckeye P L..	150	44¾	44¾	44¾	— ⅛
ButN&EP pfd.	1,600	25⅝	25⅛	25⅝	....
†Bul Wat pfd.	100	69½	68	68	+ ⅛
†Bunk H & S.	450	82	81	81½	+ ⅛
Burco Inc	500	3⅜	3¼	3¼	+ ⅛
Do war	100	⅛	⅛	⅛	....
Burma Ltd ..	300	2½	2½	2½	....
Butler Bros ..	17,700	11⅞	10¼	11¼	+ 1
C					
Cab & Wire A.	1,800	1	1	1	....
Do B	1,400	¼	¼	¼	....
Do pfd	600	5	5	5	....
†CabElPr vtc.	2,200	⅝	⅝	⅝	....
Calamba Sug..	800	31	29⅝	31	+ 1
Can Ind Alc A	700	7	6⅝	6⅞	....
Do B	400	6	5⅞	6	+ ....
CanHyE 1stpfd	20	38	37⅜	37⅜	....
Can Marc Wire	3,600	2	1⅞	2	+ ⅛
†Cap City Pr.	200	15	14½	14½	— ⅝
Carib Syn	5,600	2½	2¼	2¼	— ⅛
Carman A	100	20¼	20¼	20¼	....
†Do B	100	3¼	3¼	3¼	....
Carnation	500	26½	26¼	26½	— ½
CaroP-L $6pfd	20	93½	92½	93½	+ 4½
*Do $7 pfd.	10	100	100	100	+ 1⅝
Carrier Corp ..	7,100	14½	13¾	13⅝	— 1⅛
Casco Pr Corp.	600	17⅜	17	17	— ⅜
Castle A Mfg..	100	52⅜	51¼	51½	— 1¼
†Catalin Am ..	5,400	10¾	9¼	9⅝	....
Celanese pfd ..	100	114¼	112¾	112¾	— 2¾
Celluloid pfd.	50	30	30	30	— 2
Cen & Sw Ut..	500	2¼	2¼	2¼	....
CenHud G&E..	200	17	17	17	— ⅛
Cen Pr Ry pfd..	200	75¼	77½	78½	+ 2
Cen St El.....	4,800	2⅜	2¼	2¼	— ⅛
Do 6 pfd....	150	25	22½	22½	— 3
Do 7 pfd	725	56	52½	52½	— 3
Do cv pfd...	150	31	29	30	— 2½
Do cv pfd n.	50	25	24	24	— 1
†Centrif Pr ..	1,500	5	4⅝	4⅞	....
†Charis	200	16⅜	16⅜	16⅜	— ⅛
Chesebro	400	120⅝	119	120	....
Chi Fl Shati..	2,800	49⅜	48⅜	49⅜	+ ⅛
Chief Cons....	500	⅛	⅜	⅜	— ⅛
Childs pfd	150	48½	46	46	— 3¼
Cities Service.	55,500	4⅜	4¼	4⅜	....
Do pfd	2,500	62	59	61	+ ¼
Do B pfd....	600	6¼	5⅞	5⅞	....
Do B pfd....	40	61	60	60	— ⅛
CitSvcP 7 pfd.	150	70½	69	70½	+ 3
Do 6 pfd	200	62⅜	60½	60½	— 2½
City Auto Stge	8,400	18⅝	15½	16⅝	+ ⅛
City & S Home	100	4½	4½	4½	— ⅛
Cl Neon Lts..	700	⅜	⅜	⅜	....
Cleve Elec Il..	400	52½	52	52	+ ⅛
†Cleve Tract ..	1,500	10	9⅝	9⅝	— ⅛
Club Al Uten..	1,100	2⅜	2¼	2¼	....
Colon Oil xw..	400	1¼	1	1	+ ⅛
Cohn & Rosen ..	100	7¼	7¼	7¼	+ ⅛
Colts Pat F...	1,600	52¾	49	49⅜	— 1¼
Colum Pict	100	42	42	42	+ 1½
Col G&E pfd..	1,980	115	108	109	— 6
Col O & G....	5,100	3½	3½	3⅝	....
Com Edis	2,800	107¼	105⅜	105½	— 1½
Com & So war	7,700	⅛	⅛	⅛	....
ComPow L istpfd	3,185	44⅞	35	40½	+ 5⅜
†Com W Svc..	1,900	2¼	2	2	— ⅛
†Como Mines..	21,200	⅛	⅛	⅛	— ⅛
†Comp Sh M...	600	14¼	13½	13½	— ⅝
†Cons Aire	6,200	20¼	18⅝	18⅝	— 1
Cons Cop Min.	7,600	4¼	4¼	4¼	+ ⅛
†ConsG&E Bal.	1,300	94½	93¼	93¾	— ⅛
Cons Mng&S...	350	58½	56	58	— 1½
†Cons Ret Stre	3,000	8¼	7	7	— ⅛
Do pfd	100	99	97	99	+ 1
†Cous Royalty.	100	2¼	2¼	2¼	....
ConG&E p pfd.	100	100⅜	100	100⅜	+ 1⅛
Cont Oil Mex..	200	⅜	⅜	⅜	....
Cont R&Ftzr..	750	13⅜	13	13	— ⅛
†Coopar-Bess ..	8,000	17⅜	14½	17⅜	+ 4⅝
†Do pfd	300	47¾	47	47	— ⅝
Copper Range.	600	8⅛	⅜	8⅛	+ ⅛
†Cord Corp ..	5,400	4½	4½	4¾	— ⅛
†Cor & Rey...	1,500	6⅜	5⅝	5⅞	— ⅛
†Do pfd A....	200	73	73	73	— ½
†Cosden O Mo.	17,100	3⅜	3	3⅛	— ⅛
†Do pfd	1,500	15⅜	14½	15	— 1⅛
Crane Co	8,500	36⅝	35	35½	— 1⅛
Do pfd	125	133	132⅜	133⅜	— 1⅛
Creole Pet	7,300	23½	21½	21½	— 2¼
Crocker Wh ..	3,800	12⅜	11¼	11⅜	— 1⅛
†Croft Brew..	3,100	⅝	⅜	⅝	....
Crowley Miln.	100	6¾	6¾	6¾	....
†Crwn C Pet..	6,600	2¼	1⅞	2⅛	+ ⅛
Crwn C I A...	900	15⅝	15⅝	15⅝	....
Cryst Oil Ref.	2,600	2½	⅜	2¼	....
†Crwn Drug..	3,000	4¾	4¼	4⅜	— ⅛
†Do pfd	200	24	23¾	24	+ ⅛
Cuban Tob ..	1,100	7	6	6¾	— ⅛
†Cuneo Press.	200	43	43	43	....
†Cust Mex ..	7,300	⅝	⅝	⅝	....
D					
Darby Pet	1,200	11½	10⅝	11	+ ⅝
†Dayton Rub.	2,000	15¾	14½	14½	— 1
†Do A	200	28	28	28	+ 2
Den Mfg 1st p	60	67¾	67	67½	....
†Deby Oil	8,600	4¾	4	4⅜	— ⅛
Do pfd	100	72	72	72	— ½
Detroit Gr	2,500	19½	17¾	17¾	— 1⅝
Det G & Mfg..	600	17⅜	17	17⅜	....
Do pfd	600	19⅜	19¼	19⅜	+ ⅛
†Det P Prod..	100	8⅝	8⅝	8⅝	....
Dictograph	1,900	23	18½	19⅝	— 1½
Det Stl Prod.	1,900	37¾	35½	35⅝	— 1⅝
†Distil Liq ..	400	11¾	11	11¾	+ ⅛
†Diamond Sh..	50	15¼	15¼	15¼	+ ⅛
Dist Co Ltd..	200	26⅜	26⅜	26⅜	+ ⅛
†Doeh D Cast	1,900	34⅝	32⅝	33⅜	— ⅛
Dom Sti & C..	100	5¼	5¼	5¼	— ⅛
Dow Chem	2,600	117⅜	114⅝	116	+ 2
†Driver-Har ..	300	28	27¾	28	+ 1
Do pfd	10	116	116	116	....
†Dubilier Con.	400	3¼	3	3⅛	....
Duke Power..	100	77½	⅞	77½	+ 2½
Duval Tex ...	3,200	6⅜	5	6¼	+ 1⅜
E					
Eagle P Ld..	500	11¼	11¼	11¾	— ⅜
East Gas & F	1,800	4	3¾	3¾	— ⅛
Do 6 pfd...	400	66¼	60⅜	60⅜	— 5
Do pr pfd...	1,200	73½	71	71	— 2½
East Sta Corp	1,400	2⅞	2½	2½	— ⅜
Do A pfd....	100	42	42	42	— 3
Do B pfd....	200	41	40	40	— 3
†Easy W MB..	2,500	18⅜	17⅜	18	+ ⅝
†Edis Br St..	100	58	58	58	— 2
Econ Gr Stre..	100	16¼	16¼	16½	— ⅛
†Eisler Elec ..	4,800	3¾	3⅜	3⅝	+ ⅛
El Bond & Sh.	93,300	25⅝	23⅜	23½	— 2⅛
Do pfd	3,200	86½	83½	83½	— 3½
Do $ pfd....	700	74⅜	73½	73½	— 1
El Pow Am...	1,000	11⅜	11⅛	11⅜	— ⅛
Do A	2,700	9¼	9¼	9¼	— ⅛
Do opt war.	300	7¾	7	7	— ⅛
Do 6d pfd A	225	62	59	59	— 6
†Elect Share..	200	6⅞	6⅝	6⅝	— ⅛
†Do pfd	370	27¾	27	27½	— 1½
El Sh Coal pf	50	14	14	14	— 10¼
†Electrog	600	18½	18	18½	+ ⅛
Emp G&F 7 pf	400	65	63⅜	64	— ⅜
Do 6½ pfd..	50	60½	60½	60⅜	— ⅛
Do 6 pfd....	450	62¼	61	62½	— 1⅛
Emp Pow	6,500	29⅛	28⅜	28⅝	— ⅛
Emsco D&Eq..	5,100	20¼	20	20	— ⅛
†Equity Corp..	4,900	2¼	2	2	— ⅛
Eur E deb ris	500	⅛	⅛	⅛	+ ⅛
Evans Wallo..	3,400	⅝	⅝	⅝	— ⅛
†Ex-cel A&T.	2,900	18¼	16⅝	17¼	+ ⅛
F					
†Fairchild Av	500	6½	6⅜	6½	— ⅛
†Falstaff Brew	1,700	8⅝	8¼	8⅜	— ⅛
†Fanny Far ..	800	16¼	16	16¼	— ⅛
Fedder's Mfg.	100	32¼	32¼	32¼	+ ⅛
†Ferro Enam..	1,500	35⅝	34¾	35⅛	+ ⅛
Fiat rets	100	20	20	20	— 1¼
†Fidelio Brew.	800	⅝	⅜	⅝	+ ⅛
Fire As Phil..	40	76½	76½	76½	....
Fst N St 1st p	90	114	113	113	— 1
Fisk Rub	5,900	7⅛	6¾	7	— ⅛
Do pfd	375	58¾	58	58¾	— ⅛
Fla P&L 7 pfd	60	47	47	47	— 1
Ford M Can..	2,200	21¼	20	20¼	— ⅛
Do B	25	24¾	24¾	24¾	....
Ford Mot Ltd	8,300	8¼	7⅞	8⅛	— ⅛
†Frocd G cv p	500	18¼	17⅝	18¼	+ ⅝
G					
Gen Alloys ..	700	2¼	2¼	2¼	+ ⅛
Gen El Ltd...	100	21⅜	21⅜	21⅜	+ ⅛
Gen Firepfg ..	700	17¼	17	17	— ⅛
G G&E cv p B	100	40	40	40	— 6
Gen Invest....	6,000	1¼	⅛	1⅛	— ⅛
Do war	2,200	⅛	3-32	⅛	....
Do pfd	800	58	49⅝	55	+ 11
GenOutAdv pfd	625	91	84	89	+ 5
Gen Pub S pfd	140	83	80	83	....
Gen RayonA..	50	1⅛	1⅛	1⅛	— ⅛
†Gen Tel	1,100	17⅜	17	17⅛	....
Gen Tk&Rub...	375	75⅜	72¼	74	+ 1½
Do A pfd....	110	97¼	95	95½	— 1½
Georg Pow pfd	75	89⅝	89⅝	89⅝	+ ⅜
†Gilbert A C..	200	5½	5½	5½	....
Glen Alden....	4,500	16	14⅜	15½	+ ⅛
GodchauxSug A	50	97¼	97¼	97¼	+ ¾
Do B	100	19¼	19¼	19¼	— ⅛
Goldfield Con.	200	⅛	⅛	⅛	....
Gorham IncA..	100	3½	3¼	3¼	....
GorhMfg vtc..	200	17⅜	17⅜	17¾	+ ⅜
Gr NatFilms..	30,900	4⅜	3⅝	3⅞	— ⅛
†Grand Rap V	1,500	14¼	13	13	— 1
Gray Tel P S..	2,400	23	21	21½	— ½
†GtAtl&P cv..	80	121½	118	118	+ ¾
†Do 1st pfd..	100	126¾	126	126½	+ 2
Gt Nor Pap....	50	34	34	34	+ ½
Greenf T & D	1,200	7½	7	7¼	— ⅛
GrocStrs Prod	800	2¾	2¾	2¾	+ ⅛
Guard Inv....	300	1	½	½	....
Gulf Oil	2,600	90	87½	87½	— 3
H					
Hall Lamp....	400	6⅝	6¼	6¼	— ⅛
Hartf Elec....	25	70	70	70	— 1½
†Harvard Brew	2,000	3⅜	3⅜	3⅜	— ⅛
†Haseltine	2,700	16⅝	14⅜	16⅝	+ 1⅜
†Heela Min....	700	11⅜	11½	11½	....
Heyden Chem.	200	48	47	47	— 2
Holling Gold..	13,400	14⅜	14¼	14¼	— ⅛
Horn & Hard..	50	35¾	34½	35¾	+ 1
*Do pfd....	30	111	111	111	+ 1¼
†Hud BayM&S	7,400	26¾	25½	26	— ⅛
Humble Oil...	6,100	67⅞	66⅛	67	....
†HupDel pf stp	1,000	12	9½	12	+ 1½
Hydro El Sec.	100	7¾	7¾	7¾	....
†Hygrade Fd..	1,900	4⅝	4¼	4⅝	— ⅛
Hygrade Sylv.	100	40¼	39¾	39¾	— ⅛
I					
Ill P&L $6pfd	2,750	56⅝	54	54½	— 1
Imp Oil Can..	6,300	21	20⅜	20⅝	— ⅛
Do reg	100	21	21	21	+ ⅛
Imp Tb Brit..	1,100	42¾	42½	42⅝	+ 2⅛
Imp Tb Can..	1,900	14	13⅜	13⅜	....
J					
Jacobs Co....	900	16⅜	15⅜	15⅜	— ⅝
JCP&L5½pfd	75	91	89¼	89¼	— 2¼
Do 6% pfd..	20	95	93½	95	— 2¼
Do 7% pfd..	10	101½	101½	101½	— 2¼
†Jones &Naum	500	4	3¾	3¾	— ⅛
Jones&Lau St	3,300	44	43	43	— 1⅛
K					
KCPS cvt pfdA	400	4¾	4½	4½	— ⅛
KingCtyLtr prB	25	96	96	96	+ 1
†Kingsb Brew	700	1⅞	1⅞	1⅞	— ⅛
Kingston Prod	6,500	5¼	4¾	4⅞	— ⅛
Kirby Pet....	4,900	5	4¾	4⅞	— ⅛
†Kopp G-O pfd	525	107	105¼	107	+ 2
Kress S H pfd	200	12	11⅞	12	+ ⅛
†Krueger Brew	400	23½	23	23	— ½
L					
Lake Shore M	2,400	58	55½	57⅝	— ½
Lakey Fdy&M	1,500	5⅝	5½	5½	— ⅛
†Lefcourt Real	100	2	2	2	....
Do pfd.....	100	13½	13¼	13¼	— ⅛
Lehigh C&N....	4,500	9⅝	9	9¼	— ⅛
†Leonard Oil.	1,100	⅞	⅞	⅞	....
Lion Oil.....	3,500	14⅝	13⅝	13⅝	— ⅝
Lit Bros	3,800	5¼	5	5¼	+ ⅛
†Liukheed Airc	3,100	10	9	9	— 1
Lone Star Gas	6,700	13⅜	13	13½	— ⅜
Long Is Lt...	2,300	4⅝	4½	4⅝	— ⅛
Do pfd.....	140	93	90½	90½	— 2½
Do pfd B....	475	82¾	80	80	— 1¾
†Loudon Pack.	500	7	6½	6¾	— ⅛
†Louis L & E..	12,800	12	11¼	12	+ ⅛
†Do 6% pfd.	25	100	100	100	+ ¾
†Lynch Corp ..	600	41⅜	40⅜	40⅝	— ⅜
Lucky Tiger ..	2,000	1⅜	1⅜	1⅜	....
M					
†McCordRad B	2,200	11⅜	10½	10½	....
McWill Dredg.	800	88⅜	86	88	....
†Mangel Stor..	1,200	5	5	5⅛	+ ⅛
Mapes Cons ...	100	21	21	21	+ 1
Marion StShov	700	9⅜	9⅜	9⅜	— ⅛
Masonite	450	98	94¾	94¾	— 1
Mass Util Ass	100	2¼	2¼	2½	....
Massey Harris.	3,500	4⅜	3⅝	4	....
Master Elec ..	300	16⅜	16	16	....
†Mayflower As	50	53½	53½	53½	— ⅛
†Mead John ..	300	102¾	102	102¾	....
†MemphNGas..	1,200	5⅝	5¼	5⅝	+ ⅜
Mercant Stre ..	200	34	34	34	— ⅛
Do pfd.....	125	103	103	103	....
†MercAPfr A ..	300	7	6⅞	6⅞	....
†Merritt-C & S	800	7	6¾	6⅞	— ⅛
Do pfd A....	600	60	60	60	+ 4
Mesabi Iron ..	300	⅝	⅝	⅝	....
†Mexico-Gh Oil	200	1½	1⅜	1½	— ⅛
†MichiganG&E..	1,800	⅛	⅛	⅛	....
Mich Stl T Pr	2,300	18	16⅞	17	— ⅛
Michigan Sug ..	3,400	1¼	1	1¼	— ⅛
Do pfd.....	400	6	5½	5½	— ⅛
MidS

NEW YORK WEEKLY BONDS

[Continued from page 22, column 8.]

FOREIGN.

Sales, thous.	High.	Low.	Close.	Net chge.
116 Abitibi P&P 5s'53	55¼	52⅜	52⅝—	¼
4 AgrBkCol 6s'47..	20⅝	20	20 —	½
7 do 6s '48	20	19	19¼—	1
7 Akershus 5s '63.	99	98⅝	99 —	½
3 Alp M Stl 7s'55.	98⅞	98	98⅞+	2⅜
10 Antioquia 7s'45A	9½	9	9 —	⅝
6 do 7s '45B	9½	9¼	9⅜	....
1 do 7s '45C	9⅜	9⅜	9⅜+	⅛
6 do 1st 7s '57....	8⅝	8¼	8⅝	....
6 do 3d 7s '57....	8⅜	8	8	....
17 Antwerp 5s'58..100		100	100	....
19 Argentn 6s'57A..101⅝		100⅞	101⅛	....
9 do 6s '58B 101⅝		101	101 —	⅛
47 do 6s sf '59 Jun.101½		100⅞	101 —	⅝
31 do sf 6s '59 Oct.101½		100⅞	101⅛+	⅝
20 do sf 6s '60 May.102		100⅞	101 —	¼
50 do 6s '60 Sept..101⅞		101¼	101¼—	¼
37 do 6s '60 Oct....101⅞		101	101⅛—	⅛
30 do 6s '61 Feb....101⅞		100⅞	101⅝+	⅝
17 do 6s '61 May..101⅞		100⅞	101⅛	....
39 do 5½s '62 .....101⅛		100⅝	100⅝—	¼
36 Australia 5s '55.108⅝		108	108⅛+	½
14 do 5s '57 ......108⅜		108	108⅜+	⅜
63 do 4½s '56 .....103⅝		102⅞	103⅝+	⅜
14 Austria 7s '57..	95⅞	95¼	95⅞+	1⅜
9 Bavaria 6½s '45.	25½	24¼	24⅝—	⅛
21 Belgium 7s '55..115⅝		114⅛	114⅛—	1
2 do 7s '56........106.9		106.9	106.9—	1-32
[Decimal represents 9 32ds.]				
28 do 6½s '49 .....107⅝		106⅛	106⅛—	1⅛
13 do 6s '55.......104⅝		103⅝	104⅛—	⅜
10 Berg City 5s'60.100⅞		100	100⅛—	½
5 Berlin City6½s'50	25	25	25	....
28 do 6s '58	25	24⅛	25 +	⅛
14 Berl C El 6½s'59	25⅛	24⅞	25½+	½
12 do 6s '55	25⅝	25⅛	25½+	1
10 Berl E Elv6½s'56	24	24	24	....
56 Brazil 8s '41....	35⅛	34⅛	34⅜—	⅝
45 do 6½s '26-'57...	27⅜	26⅞	26⅞—	⅝
42 do 6½s '27-'57..	27⅛	26⅜	27⅛—	⅛
24 BrazCRyEl 7s'52.	27⅞	26⅞	27 +	⅛
8 Breda Er 7s'54..	70	67	67 —	3
25 Brisbane 5s '57..103⅛		102½	102½+	¼
14 do 5s '58 ....102⅜		102½	102½	....
8 do 6s '50 ....104⅝		104	104⅝+	⅝
3 Budap 6s'27-'62.	26⅛	26⅛	26⅛+	⅛
10 Buenos A 6½s'55	99⅝	99	99⅝+	⅝
2 do 3d 6s'60 Oct.	98	97⅞	98	....
23 do 3s '84	49	48⅛	48½	....
49 do 4⅜s '77	65	64	64½—	⅛
15 do4½s-4½sAug'76	66	65⅛	66 —	⅝
14 do 4⅜-4⅜sApr'76	66⅛	66	66 —	⅝
31 do 4½s-4⅜s '75..	70	68⅞	69 +	¼
2 do 6s '61	83⅛	83⅛	83½+	½
10 do 6s '61 sta....	68⅛	68⅛	68⅜+	¼
15 Bulgaria 7½s'68.	17⅞	17⅞	17⅞+	⅛
36 Canada 5s '52....114⅝		114⅛	114⅝+	½
65 do 4s '60 ....110⅝		109⅞	110¼+	⅝
56 do 3½s '61 .....103⅝		102⅝	103⅝+	⅝
71 do 2½s '45 ......100⅜		100⅛	100½+	⅝
1 Carlsbad 8s '54.	35⅜	35⅜	35⅜	....
4 ChileM B 6⅜s'61	13⅛	13⅛	13⅛—	⅛
6 do 6½s '57.......	13⅜	13⅛	13⅛—	⅜
9 do 6s '61.......	13¼	13¼	13¼	....
4 do 6s '62.......	13¼	13¼	13¼	....
5 Chile 7s '42......	15	14⅞	15	....
30 do 6s '60........	14⅞	14⅜	14⅞+	⅛
37 do 6s '61 Jan..	14⅜	14⅜	14⅜	....
12 do 6s '61 Feb..	14⅜	14⅜	14⅜—	¼
18 do 6s '61 Sept..	14⅜	14⅜	14⅜—	¼
2 do 6s '62........	14⅜	14⅜	14⅜	....
10 do 6s '63........	14⅜	14⅜	14⅜	....
14 Chilean Mun7s'60	12	12	12	....
2 ChinGovRy 5s'51	50¼	50¼	50¼+	¼
5 Cologne 6½s '50	23	22⅛	23 +	2½
25 Colomb 6s'61 Jan	23⅛	22⅛	23 —	¼
45 do 6s '61 Oct...	23	22⅛	23 +	⅛
35 ColomMtBk 7s'46	20⅛	19⅞	20 +	¼
46 Copenhagen 5s'52	99½	98¼	99⅝—	⅛
43 do 4½s '53........	95	94⅛	95	....
4 Copen Tel 5s'54	99½	99½	99½—	1¼
8 Cordoba Pv 7s'42	82	81⅛	81½+	⅝
5 Costa Rica 7s'51	27¾	27	27¾+	⅝
8 Cuba 5½s'53....102⅜		102	102⅜+	⅞
477 do 5½s '45.......	55½	50¼	53 +	2⅜
10 do 5s 1904-'44...101		101	101	....
62 do 5s 1914 '49A.100		100	100	....
141 do 4½s '49......	96½	96⅛	96⅝	....
12 Czecho 8s '51....	95½	94⅛	94⅛—	⅝
1 do 8s '52........	96	96	96	....
29 Denmark 6s '42.106		105¼	105½	....
59 do 5½s '55......101⅞		101	101⅜—	⅛
110 do 4½s '62......	99½	99	99½+	¼
16 DomR sf 5½s'42.	68	66½	68 +	1
6 do 5½s '26-'40..	67⅜	66½	67⅜+	2¼
2 Dresd sf 7s'45..	22¼	22⅛	22⅛—	1⅞
7 Estonia Rep 7s'67	96⅛	96	96 —	⅛
11 Fiat 7s '46......	75	75	75 —	4
12 Finland 6½s'56.100⅝		100¼	100⅛—	⅛
10 FramIDv 7½s'42.109		109	109 —	¼
3 Frankfort 6½s'53	23	22	23 +	1
22 French 7½s '41..161¼		160⅝	161¼—	⅝
21 do 7s '49........175		173	173 —	2
14 do 7s '49 unstpd.171		170½	170½—	1
8 GerCAg Bk 7s'50	37¼	36⅝	37¼+	⅝
13 do 6s '38 April..	36⅜	36	36½	....
20 do 6s '60 July...	33⅜	32⅜	33 —	¼
18 do 6s '60 Oct....	32⅞	32⅛	32⅝+	⅝
7 GerCAg Lo6½s'58	39	37½	39 +	1½
150 GerGovInt 5½s'65	29½	27½	29½+	1⅜
17 do 5½s'65 unstpd	28	26½	28 +	1¼
42 do 7s '49........	35⅝	33½	35⅝+	2⅛
2 do 7s '49 unstpd	29⅞	29	29⅞+	1⅛
3 GerGenEl 7s'45..	36¼	36⅛	36¼+	1¼
10 do 6s '48........	36½	36½	36½+	⅝
5 Good Hope 7s'45	35½	35¼	35½	....
5 GtConElPJ 7s'44.	96	95	95 —	1½
6 Greek 7s'64 pt pd	30	30	30 —	3⅜
17 do 6s '68 pt pd	24	21¼	24 —	1
14 Haiti 6s '52......	98⅝	98	98⅝+	⅝
9 Hamburg St 6s'46	24	22¼	24 +	2⅜
2 Helsingfs 6½s'60.104⅞		104⅞	104⅞+	⅛
4 Hungary 7½s '44	45¼	42½	45¼—	2⅞
1 HungLM 7½s'61A	20½	20½	20½+	⅝
5 do 7½s '61B....	19	18⅛	18⅛—	1¼
2 Hung Munic 7s'46	18⅞	18⅝	18⅞—	⅛
2 ItalCrCon 7s'37A	94½	94	94 —	2
5 do 7s '47B........	73	73	73	....
15 Ital PubUtil 7s'52	69⅞	64	68½+	4⅜
142 Italy 7s 1951....	82¼	75⅝	82¼+	7¼
91 Japan 6½s '54..100		99½	99⅝+	⅛
26 do 5½s '65........	84½	84	84¼—	¼
4 Jugoslav Bk 7s'57	30⅜	30⅜	30⅜—	⅛
2 Karstadt 6s'42 ct	35⅝	35⅝	35⅝+	⅝
21 Kreug&T 5s'59 ct	40⅝	40½	40½—	½
1 Leipzig sfg 7s'47	22⅛	22⅛	22⅛—	⅞
1 Lomb Ed 7s '52.	66	66	66	....
1 LAusHEP 6½s'44	97	97	97 +	½
3 Met M 6½s '54.	9⅜	9⅜	9⅜—	¼
27 Met Wat 5½s'50.103⅜		102⅜	102⅛+	⅝

Sales, thous.	High.	Low.	Close.	Net chge.
5 Mex 6s asd '33..	7½	7½	7½—	½
5 do 4s '04 asd '54	6¼	6¼	6¼+	⅝
39 do '10 4s asd sm '45	4⅝	4½	4⅝	....
78 Milan C 6½s '52.	71⅛	65½	71⅛+	5⅝
11 Minas G 6½s'58..	18⅛	17⅞	18 —	⅛
3 do 6½s '59......	18	18	18 —	⅜
1 Mon M&A 7s'37..	90½	90½	90½+	½
10 NSou W 5s '57.105½		105	105¼+	⅝
18 do 5s '58........105		104¼	104⅝+	¼
30 Nord R 6½s '50.117		113⅛	114½—	5
86 Norway 4½s '65	96⅝	96½	96⅝+	¼
43 do 6s '44........106½		105⅛	105⅝—	¼
11 do 6s '43........107		106⅛	107 +	⅝
54 do 5s '63........102¼		101¼	101½+	½
25 do 4½s '56.......101⅝		101⅛	101¼—	¼
17 Nor H E 5½s'57.100⅝		100¼	100¼—	⅝
23 Nurembg 6s '52.	23⅛	22	23 +	1
17 Orient D 6s '53.	81½	81	81⅝+	⅝
11 do 5½s '58......	76⅝	76⅛	76¼—	⅛
11 Oslo City 6s '55.101⅛		101.2	101.2—	2-32
[Decimal represents 2/32ds.]				
30 do 4½s '55......	97¼	96⅝	96⅝—	¼
3 Panama 5½s '53.105¼		105	105¼	....
7 do 5s '63A.......	68⅛	68	68 —	2½
15 do 5s'63A sta asd	60⅝	60	60 —	½
16 P-Orl RR 5½s'68.108		102¼	105½—	4½
10 Pernamb 7s '47.	16⅝	15⅝	15⅞—	⅛
14 Peru 7s '59.....	14½	14½	14⅛—	⅜
69 do 1st 6s '60....	11⅞	11½	11⅞—	⅛
16 do 2d 6s '61....	11⅜	11⅛	11⅜—	¼
69 Poland 8s '50...	49⅝	46	49 +	2½
78 do 7s '47........	69	63⅜	68 +	4⅜
24 do 6s '40........	52½	49¾	50¼+	¼
1 Porto Aleg 8s '61	19⅝	19⅝	19⅝+	⅝
1 do 7½s '66......	17	17	17 +	⅝
2 Prague 7½s '52.100		99⅝	99⅝	....
34 Prussia 6s '52..	24	22⅝	24 +	1¼
3 do 6½s '51......	24	23⅞	24 +	1
8 Queensld 7s '41.112⅜		112¼	112¼+	¼
1 Rheinelbe 7s '46.	32	32	32	....
1 Rhein-R W 6s'53.	23⅜	23⅜	23⅜+	¼
1 Rhine W 7s '50.	26⅝	26⅝	26⅝+	⅞
4 do 6s '52........	27½	27½	27½+	1
14 do 6s '53........	28	27¼	28 +	1½
2 Rio de Jan 8s '46	18½	18½	18½+	¼
39 do 6½s '53......	16	15¼	15¼—	½
12 Rio G do S 7s'66	18½	17⅝	17⅝—	⅝
9 do 6s '68........	17	16⅜	16⅜—	¼
73 Rome 6½s '52...	75	68⅜	75 +	7
1 Rotterdam 6s '64.113½		113½	113½+	1½
1 Salvad 8s '48 ct..	66⅝	66⅝	66⅝—	1½
2 Sao P City 8s'52.	18½	18½	18½	....
7 do 6½s '57......	17⅝	17⅝	17⅝—	⅛
12 Sao P St 8s '50.	21⅝	21⅝	21⅝—	⅛
7 do 8s '36........	27¼	26½	27¼+	1⅜
4 do 7s '56........	18⅞	18½	18½+	⅝
35 do 7s '40........	89½	89	89½—	¼
8 do 6s '68........	17	16⅝	16⅝—	⅝
14 Serbs C S 8s '62.	24	23	24 +	1
27 do 7s '62........	23⅝	22½	23 +	½
4 Shiny E 6½s '52.	85⅝	85½	85½+	½
1 Siem & H 7s'35.103⅞		103⅞	103⅞+	⅛
1 do 6½s '51......	55⅝	55⅝	55⅝+	1¼
56 Sil Prov 7s '58.	42⅝	40¼	42⅝+	2⅜
14 Soissons 6s '36..165		165	165 +	2
3 Styria 7s '46....	95⅛	92⅝	95⅛+	5⅝
25 Sydney 5½s '55.104⅝		104	104⅝+	⅝
12 Taiw EP 5½s'71.	79¼	78½	78½—	½
7 Tokyo C 5½s'61.	78½	78½	78½—	½
15 do 5s '52........	76⅛	73	76 +	3⅜
49 Tokyo EL 6s'53..	79⅛	78½	78⅜—	½
1 Trondhj 5½s '57.101¼		101¼	101¼+	⅛
4 Tyr HEP 7½s'55	96⅝	95	96⅝+	1⅞
1 do 7s '52........	90	90	90 +	3
1 Ujig E P 7s '45.	96⅛	96⅛	96⅛—	2⅜
8 U Stl W6½s'51A.	29⅜	28⅜	29½+	⅛
3 do 6½s '47A....	29	29	29	....
11 do 6½s '51C....	29½	29	29½+	1¼
8 Uruguay 8s '46..	55	54⅜	55 +	¼
51 do 6s '60........	55	52½	54 —	1
19 do 6s '64........	55	53	55 —	1
6 Vienna C 6s '52.	94⅜	94	94⅜+	1¼
64 Warsaw C 7s '58.	42	39⅛	42 +	3
2 West U E P 6s'53	25⅝	25⅝	25⅝+	⅛
1 Yokohama 6s '61	83½	83½	83½+	½

xin—Ex interest. ct—Certificates.

WEEKLY CHICAGO CURB STOCKS

	Sales.	High.	Low.	Close.	Net chge.
Allied Br&Dis.	450	.85	.80	.82+	.01
Barlow & See.	690	19⅞	19⅜	19⅞	....
Brd St Inv Co	50	35.95	35.95	35.95	....
Campana Gold.	7,245	2⅝	2⅝	2⅝	....
Canal Constr..	90	½	½	½	....
Dick Br Qu Br	600	2½	2	2 —	½
Peter Fox Br	550	10¼	9⅝	9⅝—	½
Frank Fehr B	3,060	1	.95	1 +	.03
Heidelberg Br.	300	.65	.63	.63—	.03
Minneap Brew	400	6¼	6	6 +	½
Muessel Brew..	2,462	.75	.72	.72—	.03
Sterling Brew.	100	6¼	6¼	6¼—	⅝
Sundstr Ma T	838	19⅞	19	19⅜+	⅜
Sunray Oil Co	50	50	50	50	....
Willys-Overld..	29,315	.12	.08	.10—	.02

Total sales for the week ended Aug. 15, 1936, 46,910 shares.

20 MOST ACTIVE STOCKS

[Traded during week ended Aug. 15, 1936.]

Sales.		Close.	Net chge.
95,700	U S Steel	67 —	1¼
92,299	Anaconda	40¼—	¼
89,100	Int Nickel	53⅛+	1¼
86,400	Warner Pict	12⅝+	⅜
84,500	Cons Oil	12½—	⅛
81,800	Bethlehem Steel	60⅜+	1⅝
79,200	General Electric	46¼—	1½
78,000	Radio	11 —	¼
73,200	General Motors	66 —	2⅜
64,000	N Y Central	40⅜—	2½
64,000	Chrysler	114 —	2⅝
59,700	Comwlth & Southern	3½—	¼
56,600	United Corp	8 —	⅜
50,100	Socony-Vacuum	14⅜—	¼
49,100	Pittsburgh Screw & Bolt..	11 +	1⅛
49,000	Pure Oil	18 —	⅜
48,100	Republic Steel	22 —	⅞
47,900	Columbia G & El	21⅝—	1⅝
47,200	Am Rad Std San	22⅞—	⅜
46,200	Int Pap & Pow pfd	39¼—	2⅜

OFFICIAL WEATHER FORECAST

The official forecast for today and tomorrow and yesterday's table of records follow:

INDIANA: Generally fair Monday and Tuesday; rising temperature north portion Tuesday.

WISCONSIN: Fair, warmer west and central portions Monday; Tuesday increasing cloudiness, warmer east portion.

OHIO: Fair and cooler Monday; Tuesday generally fair with moderate temperature.

LOWER MICHIGAN: Generally fair Monday and Tuesday; warmer north and extreme west, cooler southeast portion Monday; Tuesday warmer.

UPPER MICHIGAN: Fair with rising temperature Monday; Tuesday cloudy and warmer.

MISSOURI, IOWA, NEBRASKA and KANSAS: Generally fair Monday and Tuesday; no decided change in temperature.

MINNESOTA: Generally fair and warmer Monday; Tuesday unsettled, showers probable north portion.

NORTH DAKOTA: Cloudy and unsettled Monday and Tuesday; warmer east portion Monday; cooler west portion Tuesday.

SOUTH DAKOTA: Cloudy and somewhat unsettled Monday and Tuesday; warmer east portion Monday; cooler west portion Tuesday.

Place of observation. State of weather Aug. 16, 1936, 8 p. m. Chicago daylight time.	Direction of wind	Temp. 8 p. m.	Highest today	Lowest last night	Precipitation 24 hours
East central states—					
Alpena, cloudy	N.W.	66	86	64	...
Cairo, clear	S.	92	98	76	...
Chicago, clear	N.E.	82	93	72	.49
Cincinnati, clear	N.W.	84	92	70	.44
Cleveland, cloudy	W.	84	86	72	.04
Detroit, clear	W.	86	94	66	.18
Escanaba, clear	N.	60	72	66	...
Evansville clear	S.	94	98	78	...
Fort Wayne, clear	N.W.	86	92	68	...
Grand Rapids, clear	N.	78	90	66	...
Green Bay, cloudy	N.	70	80	66	.28
Indianapolis, clear	N.W.	92	94	74	...
Madison, clear	N.	84	88	68	.04
Marquette, clear		60	64	64	...
Memphis, clear	S.W.	90	94	78	...
Milwaukee, clear	N.E.	70	94	70	...
Nashville, cloudy	S.W.	90	96	78	...
Peoria, clear	N.E.	90	100	72	.62
Sault Ste. Marie, clear	N.	58	68	62	...
Springfield, Ill., cloudy	E.	92	100	72	.68
La Crosse, cloudy	N.W.	82	88	66	.08
West central states—					
Bismark, cloudy	S.E.	78	80	58	...
Charles City, clear	N.	82	90	64	.18
Concordia, cloudy	S.	100	106	84	.01
Davenport, clear	E.	92	98	70	.46
Des Moines, clear	N.	94	100	72	...
Devils Lake, clear	S.E.	74	78	46	...
Dodge City, clear	S.	98	102	74	...
Dubuque, clear	N.W.	90	96	68	...
Duluth, clear	N.W.	70	74	58	...
Huron, cloudy	S.E.	82	86	62	...
Kansas City, cloudy	S.	98	104	82	...
Keokuk, clear	N.E.	96	102	74	.02
Moorhead, cloudy	N.	72	74	54	...
North Platte, cloudy	S.E.	96	102	64	...
Oklahoma City, clear	S.	96	102	78	...
Omaha, clear	E.	98	104	70	.22
Rapid City, rain	E.	86	86	64	...
Sioux City, clear	E.	90	94	70	...
St. Louis, cloudy	S.	96	102	70	.74
Minneapolis, clear	N.	72	80	64	.01
Springfield, Mo., cl'dy	E.	84	104	80	...
Wichita, clear	S.	102	104	82	...
Williston, cloudy	S.E.	80	82	50	...
Eastern states—					
Albany, clear	S.	86	96	72	.02
Atlanta, cloudy	S.W.	82	92	72	.22
Boston, clear	S.W.	82	94	76	...
Buffalo, clear	S.W.	74	98	68	...
New York, cloudy	S.W.	82	88	70	.10
Oswego, cloudy	S.	76	82	72	...
Parkersburg, cloudy	S.W.	83	86	74	.08
Philadelphia, cloudy	S.W.	84	88	72	.25
Pittsburgh, cloudy	S.W.	80	84	72	.01
Raleigh, cloudy	S.	84	92	72	...
Washington, cloudy	S.E.	78	92	76	...
Gulf states—					
Abilene, clear	S.E.	94	100	74	...
Amarillo, clear	S.E.	94	96	72	...
El Paso, clear	S.E.	92	94	74	...
Dallas, clear	S.E.	94	96	78	...
Galveston, clear	E.	86	88	M.	M.
Jacksonville, clear	E.	80	90	76	...
Miami, cloudy	E.	82	86	80	1.66
Mobile, clear	S.	84	92	76	...
Montgomery, cloudy	W.	88	94	76	...
New Orleans, cloudy	S.E.	84	90	78	.42
San Antonio, cloudy	E.	90	96	74	...
Shreveport, clear	S.E.	96	98	76	...
Tampa, cloudy	E.	80	92	74	...
Vicksburg, cloudy	N.E.	84	96	76	.06
Mountain states—					
Boise, cloudy	S.W.	100	100	66	...
Cheyenne, cloudy	S.W.	80	88	54	...
Denver, cloudy	S.	80	92	66	...
Havre, cloudy	S.E.	90	94	60	...
Helena, clear	S.W.	86	86	54	...
Lander, clear	N.W.	76	88	62	...
Miles City, cloudy	S.E.	92	94	64	.02
Phoenix, cloudy	N.	104	106	84	...
Pueblo, clear	S.E.	92	94	66	...
Salt Lake City, rain	N.W.	74	92	60	.14
Yellowstone Pk., cloudy	S.W.	74	78	54	.12
Pacific states—					
Fresno, clear	N.W.	98	102	70	...
Los Angeles, clear	W.	74	84	54	...
Portland, Ore., clear	N.W.	78	80	56	...
San Diego, clear	W.	72	76	68	...
San Francisco, cloudy	W.	58	60	54	.14
Seattle, Wash., clear	N.W.	72	74	58	...
Spokane, clear	S.W.	86	86	60	.10
Walla Walla, clear	N.W.	78	88	66	...
Yuma, clear	S.W.	104	106	84	...
Canadian—					
Battleford, cloudy	S.E.	74	78	40	.14
Calgary, clear	S.	74	74	50	.12
Edmonton, rain	N.E.	56	66	42	...
Medicine Hat, clear	S.W.	86	86	58	...
Minnedosa, clear		70	74	36	...
Montreal, cloudy	W.	66	70	58	...
Qu' Appelle, cloudy	N.W.	70	72	36	...
The Pas, clear	N.W.	70	72	48	...
Toronto, clear	N.W.	82	92	60	...
White River, cloudy	N.	52	64	50	...
Winnipeg, clear	N.W.	74	76	46	...

TERMS OF SUBSCRIPTION OF THE TRIBUNE.

Orders for mail subscriptions must be accompanied by remittance to cover.

Rates in Illinois [outside Chicago], Indiana, Iowa, Michigan, and Wisconsin:

Daily, without Sunday, one year, $5.00; six months, $2.50; three months, $1.25; two months $1.00; one month, 50 cents.

Daily, with Sunday, one year, $12.50; six months, $6.25; three months, $3.15.

Sunday only, one year, $7.50; one month, $1.00.

Rates of subscription in postal zones 3 and 4 [measured from Chicago], outside of Illinois, Indiana, Iowa, Michigan, and Wisconsin:

Daily, without Sunday, one year, $7.50; one month, $1.00.

Sunday only one year, $7.50; one month, $1.00.

Daily and Sunday, one year, $15.00; one month, $2.00.

Rates of subscription in zones 5, 6, 7, and 8 [measured from Chicago], Canada, Mexico, and foreign:

Daily, without Sunday, one year, $12.00; one month, $1.50.

Sunday only, one year, $7.50; one month, $1.00.

Daily and Sunday, one year, $19.50; one month, $2.50.

Give postoffice address in full, including county and state. Remit in express money order, draft or in registered letter, at our risk to The Tribune company, publishers, Tribune Square, Chicago.

We cannot be responsible for currency sent through the mail.

Persons wishing to take The Tribune by carrier may order it by postal card or telephone Superior 0100. When delivery is irregular make complaint.

All unsolicited manuscript articles, letters, and pictures sent to The Tribune are sent at the owner's risk and The Tribune company expressly repudiates any liability or responsibility for their safe custody or return.

MEMBER OF THE ASSOCIATED PRESS.

The Associated Press is exclusively entitled to the use for publication of all news dispatches credited to it or not otherwise credited to this paper and also to the local news published herein.

All rights of republication of special dispatches herein also are reserved.

BOARD OF TRADE WEEKLY STOCKS

	Sales.	High.	Low.	Close.	Prev. close.
Berkey & Cay.	2,130	2¼	2⅛	2⅛	2¼
Contilivre Br A	100	2⅝	2⅝	2⅝	2⅞
Elec Bnd & Shr	460	24⅝	22⅞	22⅞	25⅛
Hamilton Mf A	100	9	8⅝	8⅝	9¼
T M Norton Br.	1,412	1⅛	1	1⅛	1¼

Total sales for the week ended Aug 15, 1936, 4,202 shares.

WANT AD · INDEX ·

	Page.	Col.
Aviation	29	8
Apartments—See To Rent	28	1
Aquariums, Supplies [See Bus. Direct.]		
Auction Sales	29	8
Automobiles—		
Used Automobiles—For Sale	29	1
Trucks	29	5
Wanted	29	5
Accessories and Repairing	29	5
Loans	29	6
Tires	29	5
Credits	29	5
Auto House Trailers	29	5
Barter and Exchange	27	7
Bar and Store Fixtures	28	8
Bicycles and Motorcycles	29	5
Board and Lodging	27	8
Boats, Yachts, Etc.	27	7
Building Material	28	5
Burial Garments	14	7
Business Opportunities—		
Businesses For Sale	28	8
Partnerships and Investments	28	8
Distributors	28	8
Concessions Locations and Leases	28	8
Business Service	28	8
Wanted	28	8
Business Personals	27	7
Business Directory	29	8
Cameras, Optical Gds. [See Bus. Dir.]	29	8
Cemeteries	14	7
Clothing, Furs, Etc.	29	8
Collections	29	8
Dancing Schools	26	3
Death Notices	14	7
Dogs, Cats, Birds, Poultry, Etc.	29	6
Dressmaking and Millinery Schools	27	6
Employment Agencies—Men	26	8
Employment Agencies—Men	27	1
Employment Agencies—Women	27	4
Funeral Directors	14	7
Help Wanted—Men	26	5
Help Wanted—Women	27	2
Horses, Harness, and Wagons	27	6
Hotels and Apartment Hotels	27	8
Hotels and Apartment Hotels	28	1
Home Furnishings	29	7
Home Furnishings Wanted	29	8
Household Appliances	29	8
Houses—See Real Estate and To Rent		
Instruction	29	6
Investment Houses	26	3
Jewelry, Old Gold, Etc.	29	6
Loans—Personal and Business	28	6
Lost and Found	27	7
Machinery and Equipment	27	6
Miscellaneous For Sale	28	3
Mortgages [See Real Estate Loans]	28	7
Moving, Storage [See Business Dir.]	29	8
Motorcycles and Bicycles	29	5
Mausoleums and Monuments	14	7
Musical Instruments	29	6
Office Furniture and Devices	27	7
Paints [See Building Material]	27	5
Painting and Decorat. [See Bus. Dir.]	29	8
Personal	27	7
Pianos [See Musical Instruments]	29	6
Piano Tuning [See Bus. Direc.]	29	8
Printing Mach'y and Supplies	28	3
Radio, Supplies and Service	26	3
Real Estate—		
Apartment Buildings	28	4
Business Property	28	4
Houses	28	4
Houses Built to Order	28	4
Vacant	28	4
Oak Park, Austin	28	4
Suburban	28	5
Other Cities	28	5
Resorts	28	5
Farm Lands	10	1
Country	28	5
Industrial Property	28	4
Wanted	28	5
For Exchange	28	5
Loans, Mortgages	28	7
Sewing Machines	28	4
Situations Wanted	26	4
Sporting Goods	29	6
Stocks and Bonds	28	7
Store and Bar Fixtures	28	8
Stoves [See Household Appliances]	29	8
To Rent—		
Rooms	27	8
Houses [City and Suburban]	28	1
Resorts	28	1
Apartments	28	1
Apartments and Rooms to Share	28	1
Furnished Apartments	28	2
Stores	28	3
Offices, Stores, and Lofts	28	3
Industrial Property	28	3
Other Cities	28	3
Travel	27	7
Trade Schools—Men	27	2
Trade Schools—Women	27	5
Vacuum Cleaners [See Hsld. Appl.]	29	8
Wanted—To Rent—		
Apartments	28	3
Offices, Stores, and Lofts	28	3
Farms	28	3

Box Number Ads

Reply by phone as well as by letter may be made to any Tribune Want Ad with a box number as an address except Help Wanted advertisements. Call SUPerior 0100—Local 257. Your name, address and phone number will be placed at once in the box of the advertiser.

$100.00 Reward

will be paid by the Tribune for information leading to the arrest and conviction of any one obtaining money fraudulently through Want Ads published in its columns.

Ad Writing Assistance

The Tribune maintains an expert ad writing department to help you word your Want Ad to secure the best results. There is no charge for this service.

Convenience

A Want Ad-Viser is as near to you as your telephone. If you have a telephone, your ad will be charged to you. If not, or if you prefer, a Tribune man will call at your home or office.

24-Hour Service

Tribune Want Ad-Visers are on duty 24 hours a day, every day of the year, to receive Want ads by telephone or at the Want Ad Store, 1 South Dearborn. The Want Ad Store in Tribune Tower is open daily until 10 p. m., Sunday until 5 p. m.

Call SUPerior 0100 Want Ad-Viser or Want-Ad Offices

Tribune Tower *1 South Dearborn*

INVESTMENT HOUSES.

DEFAULTED BONDS

Many people do not realize that bonds on which interest payments have stopped may often be exchanged at little or no additional cost for other issues of the same or better grade that are still paying interest.

We would be glad to consult with you concerning such bonds and to give you our recommendation without obligation.

Matthews, Lynch & Co.
INVESTMENT SECURITIES,
120 S. La Salle-st., Chicago. Fra. 7722.

REAL ESTATE BONDS
We will buy all issues of Real Estate Mortgage Bonds.
PHONE OR WRITE.
Makler Bros., Inc.
120 So. La Salle-st., Chicago.
PHONE—CENTRAL 2090.

RADIOS, SUPPLIES AND SERVICE.

'36 R. C. A. 15 TUBE ALL WAVE: SACR. $75. Philco model 116, 11 tube all wave, $49.50. Home, auto radios, samples $18 com. Midgets $5. Edison's 766 W. Jackson, op.eve.

GENERAL AUTO RADIO 1936 COMPLETE, $19.75. Special sale on radio chassis and cabinets. 601 West Washington. Open eve.

1937 AUTO RADIOS DASH MOUNTINGS—$16.85. Motorola, Philco, used radios, $5-$10. Open eves., Sun. 2005 Washington-blvd.

AUTO RADIO—1936; BASE DIAL......$14 Others $10. 1346 S. Michigan. Op. eves.

LARGE STOCK OF EXCHANGED RADIOS. Lyon & Healy. 243 S. Wabash.

Service, Repair, Etc.

— — — GUAR. RADIO SERVICE, $1 — — — ANY SET. ALBANY 6460.

DANCING SCHOOLS.

TAP, BALLRM., 10 LES., $2.50; STAGE routines. Tomlinson, 20 W. Rand. Dea.6716.

SITUATIONS WANTED—MEN.

Bookkeepers and Clerks.

BKKPR.-ACCT.—WALTON TRAINED; 12 yrs. exp. A1 Ref. Address K 97, Tribune.

BKKPR.-ACCT. — BOOKS ACCURATELY kept; ref. $15 wk. Address L 334, Tribune.

I AM 35 YRS. OLD, HAVE 7 YRS. INS., 5 yrs. R. E., and 4 yrs. bank exp.; can you use me? Address H 426, Tribune.

Accountants and Auditors.

ACCT.—COST OR CREDIT, AGE 33, MARR., coll. grad.; 13 yrs.' actual exp. Stand costs, stmts. systems., soc. sec., taxes. Reas. salary; now employed; advancement. Address X 538, Tribune.

YNG. MAN—21, SENIOR N. U. WILL HANDLE accts. very reas. Hum. 4508.

Executives and Managers.

YOUNG MAN—35; GENTILE; CAPABLE producing 50% more accurate work. Write own letters. Familiar all phases office work and management, sales. At present employed food products direct selling. Desire change. Address L 152, Tribune.

— — — —AN EXECUTIVE — — — — recently resigned from "blind alley" position, seeks new opportunity; engrg., educ., expd. in all phases of business except financing; initial salary or location immaterial. ADDRESS L 105, TRIBUNE.

PLANTATION MANAGER HAS BEEN MY life's work. Will accept position tropical country. Experienced handling Japanese, Chinese, Filipinos, Mexicans. Best of references. ADDRESS L 212, TRIBUNE.

HIGH CLASS MAN, THORO. EXPD. ALL phases office, sales, and factory routine; 36, marr., well educ., good app., cap., reli. Best refs. Lve. city. Address L 444, Tribune.

EXECUTIVE—AGE 30, EXP. IN PURCHASing, accounting, office management, with factory background. Desires position with progressive firm. Address L 193, Tribune.

INDUSTRIAL ENGINEER—SHOP FOREman; 20 yrs. exp. layout, design, Time study prod. cost. Address K 95, Tribune.

— — — HOME APPLIANCE MGR. — — — Age 34. Available at once. Can hire and train men. Address Y 316, Tribune.

FINANCE COMPANY MGR. — CAN TAKE complete charge. Address Y 285, Tribune.

SR. ACCOUNTANT OR SECRETARIAL ASsistant; age 38. Address Y 204, Tribune.

Salesmen.

PRODUCING SALESMAN DESIRES POSItion with mfg. of engineering products; have car. Address Y S 427, Tribune.

SALES REP.—EXPT.; ABILITY; LGE. VOL.; only A1 prop. Address K 529, Tribune.

Professions and Trades.

AIR COND. ENG.—5 YRS.' EXP. ALL PHASES of work. Address Y 212, Tribune.

A1 PLANT LAYOUT ENGINEER—WIDE experience. Phone University 4646.

CANDY MAKER—EXPERT, ALL AROUND man; pt. time or steady; reas. Div. 3877.

DIXIE TAVERN TRIO—SINGERS, MUSIcians. M. Randolph, Oak. 1782. At liberty.

DRAFTSMAN—ORN. IRON EXP. ON STAIR work. Address L 446, Tribune.

ELEC. WELDER—2 YRS.' EXP., BOTH shielded and staple arc. 9303 Burnside-av.

EXP. MULTIGRAPH OP.—PRINTING, RIBbon work. Day or night. Seeley 9535.

JANITOR SERV.—IN EXCH. FOR APT.; YG. Christian cpl. exp. Address L 220, Tribune.

LAWYER—26; GENTILE; DESIRES LEGAL or bus. conn. Address L 132, Tribune.

MAINTENANCE ENGR.—15 YRS.' MANAGing men; wide exp. bldg., air cond., prod. mach., etc. Address L 298, Tribune.

MAINTENANCE AND HANDY ALL around man—refs. R. Glasgow. Jun. 0904.

MAN, 24; 7 YRS. COLLEGE EDUC., BUT no experience, wishes to get started. Major Physics, Minor Chemistry. Activities, stage lighting, X-ray operation, radio service, electrical circuit designs. Michigan Life Teachers' certificate. Address G N 22, Tribune.

PAINT, PAPER.—BEST WORK AT LOW price; int. and ext.; go to subs. Moh. 0322.

PAINTING, PAPERING—BY RELIABLE dec.. Lowest rates. A1 refs. Sunny. 5228.

PAINT., PLASTER., DECORATING — LOW prices. Will call and est. Ph. Eng. 1892.

PAINTING, PAPERG.—REAS. OR EXCHG. for rent of apt. Ind. 6687 or Key. 9281.

PAINTING AND DEC.—BUNGALOW TRIM. $29.50; apt. wind., 50c; gd. pt.ins.Ked.2617

— — — PERSONNEL MAN — — — Chemical engineer, 23 years old, B. A. and B. S. degrees, desires position with good company. Address L 151, Tribune.

PRINTER'S APPRENTICE—YG., 3 YRS.' type setting exp. Address L 167, Tribune.

PRINTING PRESS WASHER; STK. HANDler; 8 yrs. exp. oper. auto. Vic. 8042.

TOOLS AND DIES HARDENING AND SETting up; handy man around punch presses and forging works in general [plenty theory and experience], desires steady job. Address G N 27, Tribune.

TOOL AND DIE MAKER—L. EXP.; CAN make and design. Address L 134, Tribune.

TOOL AND DIE MAKER—MORE THAN 20 years' exper. Address K 524, Tribune.

Clubs, Hotels, and Restaurants.

HOTEL-REST. MAN—EXP., WISHES PLACE to operate for owner; cap. organizer; empl. for lge. chain oper. for past 7 yrs.; best ref. Address L 369, Tribune.

PORTER—EXPD., MEN'S HOTEL; $40 MO. and rm.; refs. req. 435 S. Clark.

Farm and Garden Help.

FARMER OF MANY YRS. EXP. AND WIFE will operate your farm for reas. return. M. A. Cox. 229 N. Ridgeland. Oak Park.

GARDENER—PERM., PT. TM.; MOD. PAY; best refs. J. A. Wilson, 4246 N. Mansfield.

House Servants.

COOK, BUTLER—A1 JAP; LG. EXP., EN-tire chg.; highly recom. Ishi. Ken. 9247.

COOK, BUT., LIC. CHAUF.—FILIP., 5 YRS. 1 place; ex. refs.; 14 yrs. exp. Wel. 0254.

Chauffeurs.

CHAUF. OR HANDY MAN—10 YRS.' EXP. on mot. bus, trk., priv. Kildare 7913.

CHAUFF.—27, WH.; PRIV. SERVICE CAR. A1 mech.; city only; exc. refs. Bitt. 1378.

Janitors and Porters.

JAN., HOUSEMAN—WH. WIDOWER; EXP. apt. hotel. Refs. Address L 143, Tribune.

Stenographers, Typists, Etc.

STENO.—3 YR. COLL. ENGINEERING; now empl.; age 25. Address D E 192, Tribune

Miscellaneous.

YNG. MAN—3 YRS.' COLLEGE IN MKTG.-dairy prod.; 13 yrs.' varied exp. in lab., gen. mfg., etc. Ex. sales record. Desire perman. conn. with future. Address L 106, Tribune.

YOUNG MAN, 19; HIGH SCHOOL GRAD.; desires day work; want to attend night school; ref. Address Y 335, Tribune.

MAN WITH 1½ T. STAKE BODY TRUCK wants steady hauling. Lake View 6215.

WAREHOUSE MAN—FOR EAST OR WEST co. 12 yrs.' exp. Address L 246, Tribune.

HAUL FRM. CHI. TO ST. LOUIS OR ELSEwhere; 1936 Ford, lg. body; exp. Wen. 8529.

YG. MAN, HI SCHOOL GRAD., DESIRES perm. connection. Refs. Juniper 6316.

YOUNG MAN, 21; HANDY; WILL WORK hard; wages nominal. Key. 6291.

CHAUF., TRUCK DRIVER, JANITOR—EXP., wh., sober, rel. Ex. ref. Mans. 5183.

YNG. MAN, 20; 1½ YRS. OFC. EXP.; DES. pos. in collection or adv. depts. Mer. 6579.

YG. MAN—DENTAL STUDENT, WANTS any evg. work. Address L 352, Tribune.

YNG. MAN DESIRES APPRENTICESHIP, machine shop; 2 yrs.' exp. Tom. Euc. 8558.

MEDICAL STUDENT—GEN. OFC. EXP., lab. exp.; desires work; A1 refs. Del. 0498

HOUSEMAN, BUS BOY—EXP., WILL TAKE any kind of work. Lincoln 4001.

SITUATIONS WANTED—WOMEN.

Bookkeepers and Clerks.

BOOKKEEPER-ACCT.—FULL CHG., FIN. state; 15 yrs.' exp.; exec. ability, cap. hdling. all office det.; lge. vol. work; operate Underwood bkpg. mch.; ex. ref. Roc.7081

BKKPR.—COMP. SECY. WK. SOME STENO., typ. Gentile, Protestant. Moderate salary. Address X K 499, Tribune.

BKPR.-TYPIST—FULL CHGE.; FINANCIAL STMTS. EXP. KEYSTONE 6568.

BOOKKEEPER-STENOGRAPHER —EXPERIenced; full charge. Tel. Mansfield 6022.

BOOKKEEPER-ACCT. — SOME STENOG.; 9 yrs. exp.; Gentile. Rogers Park 6310.

BOOKKEEPER-SECY.—GEN OFC. DET.; 8 yrs.' exp.; sm. of.; mod. wages. Mans.7017

BKKPR.-STENO.—FULL CHARGE, 10 YRS. exp., R. E., highest ref. Rep. 10408.

Professions and Trades.

X-RAY LABORATORY TECHNICIAN—Nurse; exp. Address G M 36, Tribune.

Domestics and Cooks.

COOK—EXPERIENCED; GENERAL WORK. Bittersweet 2500, Room 302.

COOK—1ST CLASS, COLORED; BEST REFerences. Kenwood 6800.

COOK—1ST CLASS, PRIVATE, REST. OR cafeteria. Good refs. Atl. 4044.

COOK, SERVE—COL., CLEAN, A-1 LAUNdress; days or wkly.; refs. Kenwood 9779.

GIRL DES. TO ATTEND NIGHT SCHOOL—Gen. hswk., expd. cook, serve; willing; fond of child.; ref.; city. Address L 128, Tribune.

GIRL—WHITE, CARE FOR CHILDREN, housework. Oakland 2254.

HOUSEWORK—EXP. COOK, FOR COUPLE employed; reliable woman with girl 4; stay. 5442 Harper. Swenson, Apt. 1.

MAID—GENERAL HSWK.; COLORED; PART time, mornings pref.; refs. Yards 6615.

MID. AGED AUSTRIAN-HUNGARIAN; GD. cook; city or sub., $10 wk. Graceland 1250.

Clubs, Hotels, and Restaurants.

COOK—GOOD RELI.; HOTEL OR CLUB; col.; ref. Atl. 3424.

Housekeepers and Caretakers.

HOUSEKEEPER—COOK; WIDOW; WHITE, 40, no children. Address Y 348, Tribune.

HOUSEKEEPER AND CARE FOR CHILdren. Oakland 3411.

HSKPR. — EDUC. AMER. WID., 38, FOR intel., educ. people only. Edgewater 6527.

HSKPR.—EXP., NEAT, REL., ELD. WIDower's or bach.'s h. or caretaker. Sun.1189.

REFINED AMER., EXC. COOK, REL. VERY best city refs., $12. Jun. 2638, aft. 9 a. m.

Dressmakers and Seamstresses.

HIGH CLASS DRESSMAKING—CLEVER styles; remodeling. Ravenswood 8987.

DRESSMAKER—LONG EXP. ALTER AND remodel; your home or mine. Eng. 8710.

Nurses and Governesses.

NURSE—WITH PRACT. EXP., CARE AGED or invl. $12 week. Sheldrake 0509.

NURSE—PRAC.; INVAL. OR ELD.; HOSP. train.; assist; stay. go; $12; ref. L. V. 9065

Laundresses and Day Work.

CLNG., LDRY.; ANY DAY; $2.25; THOR., fast; col.; ref.; or ½ da., by wk. Oak. 5532.

DAY WORK—LAUND., CLEANG.; $2, CARfare. Ken. 4630.

LAUNDRY, CLEANING—RELI. COL. GIRL; Tues., Thurs., Fri.; ref. Engl. 3173.

LAUNDRESS—GD . IRONER, A1 CLEAN'G; any day; $1.50, carfare. Atlan. 5234.

Stenographers, Typists, Etc.

A1 SEC.-STEN.—UNI. ED., 8 YRS. 1 FIRM. Best ref. Good appearance. Avenue 7281.

A-1 STENO.-TYPIST-ASSIST. BKKEEPER.—Exp.; eff.; reas. sal. Kedzie 4946.

ACCURATE AND NEAT APPEARING STEN. —Expd. Small sal. to start. Bou. 0968.

BEG. STENO.—GEN. OFF. WK.; H. S. AND bus. coll. gr.; exc. refs.; age 21. Dor. 1028.

BEGINNER—TYPIST, SOME SHORTHD. bkpg.; sm. sal. to start. Blue Island 2617.

COMPT.-TYPIST-SWBD.—EXP.; BEST REF. Forest 252 or Address Y Y 226, Tribune.

DICTAPHONE OPR.—EXP. ACC.; NEAT; DEsires perm. pos. Address L 351, Tribune.

EXECUTIVE'S SECY. — EXP., INITIATIVE, ability, personality. Bitt. 4600, apt. 702.

GEN. OFFICE WORK; MOSER GRAD.; 2 yrs.' exp.; yng., neat, accur., $14.Wel.1341.

GIRL—YOUNG STENO., TYP., BURROUGHS calculator, comptometer oper., assist. bkpg., filing, receptionist. Nevada 0007.

MANUSCRIPTS TYPE BY EXP.; 30C PER 1,000 words. Address H 446, Tribune.

PURCHASING ASSISTANT—EXC. STENO., secretary; 9 yrs.' exper. Merrimac 7659.

RELIABLE WHITE WOMAN — CLEANING, day work, ironing. Teresa, Del. 3973.

SECRETARY—GENERAL OFFICE DETAIL. 10 yrs.' exp. Address L 452, Tribune.

SECRETARY-STENO.—UNIV. EDUC. 6 YRS.' exp. Delaware 9430.

SECRETARY-STENO.—ACCURATE, RAPID; no bkkpg.; perm. or temp. Longb. 8343.

STENO.-TYPIST—GEN. OFFICE DETAIL EXperience, efficient, refs. Lawn. 5107.

STENO.-SWCHBD., GEN. OFC. WK.—NEAT, effic.; 2 yrs.' exp. R. P. 6822.

STENO.-BKKPG.-SWBD.-TYP. — NEAT APpear., fine train. Briar. 1290. 2 yrs.' exp.

STENO.-TYPIST, GENL. OFFC. DET.; 2 yrs.' exp.; salary secondary. Edg. 0605.

STENO.—RELI., GEN. OFC. EXP.; PERM. pos.; reas. sal. Lawndale 4544.

STEN., TYP., SWCHBD., 5 YRS.' MFG. EXP. Exc. refs.; reas. sal. Crawford 4457.

STENO., TYP., SWBD., GEN. OFF.—NEAT, alert, attr. pers.; bus. col. grad. Bri. 7763.

TYPIST — SOME STENO., RECEPTION, swchbrd., gen. offc. Sag. 2784.

Miscellaneous.

BUS. STUDENT DESIRES WORK TO FInance educ. Address Y 294, Tribune.

GENERAL HSWK.—MAID EXP., FOUNTAIN girl; refs.; colored. Atlantic 4232.

HELP WANTED—MEN.

The Tribune does not knowingly accept Help Wanted advertisments which misrepresent the nature or terms of employment, or advertisments for Sales Help which do not indicate the type of product or service to be sold and the form of compensation. Report any misrepresentations or requests for a cash bond, deposit, or investment for samples not stated in the advertisment to the Tribune. Superior 0100, Local 328 (for complaints only).

Stores and Offices.

ACCOUNTANT—MUST KNOW HIS BUSIness. A.QUINT & CO., 5 N. Wabash-avenue.

COLLECTION MAN—EXP., FOR INSIDE work on installment accts. Good future for right man. Address Y T 518, Tribune.

CORRESPONDENT—WITH LARGE MAIL order organization; some radio sales and technical experience preferred. Give complete experience, details first letter. Address Y X 278, Tribune.

COST CLERK—AGE 25-35, FULLY EXPErienced in manufacturing details, cost summaries, job costs, etc. Good opportunity with growing concern. Address Y E 390, Tribune.

MAN — YOUNG, EXPERIENCED STENOGrapher. State age, write full qualifications, previous employment. Address K 520, Tribune.

MAN—DEL. DEPT. LGE. FOOD STORE. APply Monday, 6-7 p. m. 4619 Broadway.

MEN'S CLOTHING SALESMEN—POLISH OR Lithuanian speaking preferred; steady position with good pay; state full particulars. Address L A 378, Tribune.

TYPIST—FOR DRAFTING ROOM RECORD work; must be familiar with mechanical terms. State age, qualifications and salary expected. Address Y T 392, Tribune.

TYPEWRITER MECH.-SALESMAN—STORE mgr. proposition. Address C N 353, Tribune.

Executives and Managers.

SALES MGR.—POSITION OPEN TO MAN who can produce; security sales exp. essential; by mfg. concern, national scope. Address L 130, Tribune.

CREDIT CLOTHING MGR.—EXP., TO TAKE full charge in credit and collection. Apply, giving full details of your experience. Address L A 326, Tribune.

Boys.

BOYS—18 YRS., FACTORY WORK. 6TH floor, 1219 W. Van Buren.

Professions and Trades.

APPRENTICE STRIPPER—WHO ALSO CAN do printing. For night work. ADDRESS Y Y 375, TRIBUNE.

ARTISTS—RETOUCHERS.

A-1 mechanical retouchers. State full particulars, salary expected. ADDRESS Y X 372, TRIBUNE.

AUTO MECHANIC—MUST BE FIRST CLASS on brakes. 3705 North-avenue.

AUTO MECHANIC—EXPERIENCED ON ALL cars, with own tools. 4520 N. Clark.

BARBER-COLMAN NO. 3 HOBBING MACHINE SET-UP MAN. MUST BE EXPERIENCED ON CLOSE WORK. GEAR SPECIALTIES, INC., 2635 CANTON-ST., NR. CALIFORNIA AND FULLERTON.

BARBER—MUST BE FIRST CLASS. MERCHANDISE MART BARBER SHOP.

BARBER—NEW DEPT. STORE SHOP. $12 guar.; must be good. 2055 Milwaukee.

BORING MILL OPERATORS

for Bullards, Coburns and Kings. Illinois Gear & Machine Co., 2108 N. Natchez-av.

BOTTLER—FOR BEV. CONCERN. MUST be exp. in mixing syrup. Take charge of plant. Perm. Address Y Y 133, Tribune.

BROWN & SHARPE OPERATORS AND setters with job experience on close, high speed work. Employment office. 1026 S. Homan-avenue.

CABINET FOREMAN EXP., IN STORE FIXture work. Best opportunity for ambitious worker. Give full details. Saiber's Fixture Co., Decatur, Ill.

CABINETMAKERS AND RUBBERS—EXP. on radio cabinets; good pay. Chicago Novelty Furniture Co., 1750 N. Campbell.

CABINET MAKERS—EXPERIENCED ON special order work. 1309 Carroll-av., 4th fl.

CARD MAN—FOR HAIR FELT FACTORY; excellent opportunity for advancement to Superintendent's position. Answers confidential. Luse-Stevenson Co. 228 N. La Salle.

CHAUFFEURS, OWN TRUCK, PANEL BODY jobs up to 1 ton for Chicago and Ind.; A-1 proposition; year round work for right party. Call today. Wentworth 3140 10-2.

CUTTER—EXPD.; BIAS CUTTING MACH. Universal Cutting, 412 S. Market, 6th.

CHEMIST.
Development and Production

Applicants must be qualified as to personality and ability to follow techincal details thru development, manufacture and use. Experience along the lines of sheet packings, molded asbestos, compositions, rubber, plastics and finishing materials desirable but not essential. Be detailed in reply. Phone MR. GUTH at Austin 6190 before 5 p. m. Address Y X 194, Tribune.

DIAMOND CUTTERS, PARAMOUNT WEDDING RING CO., 159 N. STATE, ROOM 1621. CENTRAL 4539.

DIE MAKERS—A1 ONLY NEED APPLY. Sinko Tool and Mfg., 351 N. Crawford.

DRY CLEANER'S HELPER—EXPERIenced. Come ready for work. Crystal Cleaner, 2641 N. Halsted-street.

DRY CLEANERS—EXP'D FOR DRY CLEANing plants. Rm. 300, 1018 S. Wabash.

ENGINEERS—FOR ESTIMATING AND LAYout work. Experienced on coal prep. plants. State age, education, experience in detail. Address Y Y 583, Tribune.

FANCY SPOTTERS—EXP. FOR CLEANING & dyeing plants. Rm. 300, 1018 S. Wabash.

FUR EXAMINER—THOROUGHLY EXPERIenced; opening with a good future; state age, experience, references in first letter. Address Y X 190, Tribune.

GRINDER—HAND. MUST HAVE EXPERIence grinding form tools on No. 13 B. and S. machine. C. H. Gemmill Co., 108 N. Jefferson. Apply before 10 a. m.

KNITTERS—ON HAND FLAT MACHINES. — De Luxe Sportswear, 127 S. Market-street.

LAMP SPRAYERS AND WIREMEN—EXPD. only. Kaplan Lamp Co., 308 W. Erie.

MACHINIST — WITH JOBBING SHOP EXperience. Apply 4344 Wentworth-avenue.

MACHINIST—AUTOMOTIVE EXPER. AUTO Parts and Gear Co., 2451 Milwaukee-av.

MAN—YOUNG, CUT AND INSTALL AUTO glass; all makes cars. 6164 Broadway.

MILLING MACHINE AND SHAPER HAND—1st class. No others need apply. — — — — — — 1735 Carroll — — — — — —

OPERATORS—BROWN & SHARPE AUTOmatics; must be experienced and able to set up. Apply 4616 W. 20th-st.

OXYDIZERS FOR STATUARY BRONZE platings. Monarch Lamp Company. 2414 W. Cullerton.

PHOTOGRAPHER—THOROUGHLY EXPERienced operator with illustrated and commercial studio experience. Advise exp. and salary. Address Y M 101, Tribune.

POLISHERS—EXPERIENCED ON LAMP bases. Standard Lamp, 729 South Wabash.

PRINTER, PHOTOGRAPHIC—WHO CAN operate Pako machine. Must be A1. Permanent for right party. 2634 Milwaukee-av.

RADIO SERVICE MAN—GENTILE, WITH car. Must come well recommended. 4756 W. WASHINGTON.

SASH FOREMAN WTD. BY ROSELLE MILL AND LUMBER CO., ROSELLE, ILL.

SHOEMAKERS—EXPERIENCED IN HAND lasting. 1324 Blue Island-avenue.

SHOE-EDGE TRIMMERS—EXPERIENCED. 6th floor. 1219 W. Van Buren.

SILK SCREEN PROCESS MAN—PRINTER exp. on decalcomanias. Must be good stencil cutter. Address Y E 387, Tribune.

SPRAYER—EXPER. PICTURE FRAME moulding. 2541 W. Cermak, Mr. Mednick.

STICKER HANDS—EXP. PICTURE FRAME moulding. 2541 W. Cermak, Mednick.

TAILOR-PRESSER — TO RUN A FIRST class cleaning store; steady; salary and commission; must be of good appearance. Frank, 1339 West 63d-street.

TIRE VULCANIZER—FIRST CLASS. Serlin Tire Co., 1400 S. Michigan.

TRIM SAWYERS AND ALL AROUND machine hands. Must be A1. Churchill and Hoyne.

TRIM SAWYER—1ST CLASS. APPLY 650 N. KEDZIE.

NEW PAINT FACTORY wants general office man, maintenance man, mixers, grinders, familiar with 5 roller high speed mills, tinters, thinners, and packers. Address Y X 368, Tribune.

WANTED — TOOL MACHINE DESIGNER experienced in design of light roll forming machinery. Address G N 30, Tribune.

WINDERS—2, FOR 3 PHASE MOTORS. Steady work. Give references and salary. ADDRESS Y Y 577, TRIBUNE.

THE TRIBUNE OFFERS SPECIAL LOW rates to persons who advertise for positions. For further information and assistance in writing an advertisment stop at Want Ad Office, Madison and Dearborn-streets, or in the lobby of Tribune Tower.

Pharmacists.

DRUG APPREN.—UND. 30; GD. JOB FOR right person. Address Y T 260, Tribune.

Clubs, Hotels, and Restaurants.

BUS BOY AND PORTER FOR LUNCHRM. No Sundays. 250 E. So. Water-street.

CARVER — EXPERIENCED, TO WORK IN window, young and neat appearing. Apply Monday at Jack's, 1007 Argyle.

DISHWASHER—EXPERIENCED. SCHNEIDER'S, 4014 MILWAUKEE-AV.

LIFETIME OPPORTUNITY.

Restaurant manager. Must be good chef and take full charge. Located at 63d and Cottage Grove. Salary and percentage. Must furnish bond. Write full details and references 1st letter. Address Y T 520, Tribune.

RANGE MAN — FOR SHORT ORDERS, about 25 yrs. 1122 Leland, at Broadway.

Salesmen.

ADVERTISING SOLICITOR — EXPERIenced; good territory and liberal commission; give phone number and previous employers. Address Y X 277, Tribune.

— — — — AUTO SALESMAN — — — — To sell the new V-8 Ford and Lincoln-Zephyr; real live wires can make real money; leads, demonstrators furnished; full comms., regardless of trades. Apply in person. Montgomery Motor Sales Co., 2300 Madison-street.

AUTOMOBILE SALESMAN—HAVE OPENing for a good, clean cut, high grade, exp. man. Commission. Demonstrators furnished. BROADWAY BUICK, 5701 Broadway.

BAKERY GOODS SALESMAN—MARRIED. Steady work. Direct to homes. Est. routes. Comm. basis. Living S. S. 6033 Lafayette-av.

CHRISTMAS CARDS—BIG COMM. SELLING personals. Free portfolio; "21" folder $1 Wonder Box; 100% profit; gift wrappings, every days; bonuses. CHILTON GREETINGS, 58 E. Washington-street, Suite 1220.

CREDIT AND COLLECTION MAN—Not afraid of comm. prop., for out of town work. Opportunity to earn $75 wk. WORLD BONDED ADJUSTERS, 173 West Madison.

FORD SALESMEN

to sell Ford cars and trucks; old established dealers, can handle trades; commission and bonus. Good opportunity for hustlers. Experience not necessary.

LAWDER BROTHERS,
69TH NEAR STATE.

Life Insurance Salesmen.

IT ISN'T RIGHT——

to work hard and not be paid in proportion. Chicago branch of old Eastern life insurance company will give unusual offer to right man. Must be experienced and between the ages of 25-45. Steady producer will receive salary and liberal commission. Permanent. ADDRESS Y Y 581, TRIBUNE.

PAINT SALESMAN—PROTECTIVE COATing and paint manufacturer wants aggressive producer, preferably with local industrial. Splendid opportunity. Liberal commission. National Copper Paint Corporation. 1760 Diversey-boulevard.

RADIO STATION SALESMEN—LARGE COMmission; steady; WDGY. Minneapolis, Minnesota.

REAL ESTATE LOAN SOLICITOR—EXPErienced, good territory available. Liberal commission and direct leads to prospective borrowers furnished. Give full particulars. Address Y X 443, Tribune.

ROOFING AND SIDING SALESMEN—South side; commission. Martin Roofing, 9155 EGGLESTON-AV. TRIANGLE 4500.

STATIONERY AND PRINTING SALESMEN —Drawing account; state age and experience in first letter. Address Y X 311, Tribune.

STOKER SALESMEN—DRAWING ACCOUNT and comm. Reply by letter to C. R. GOOLD & CO., 2219 Cottage Grove-avenue.

3 MEN WANTED,

with some mechanical intelligence, to serve in elec. unit sales service dept. Splendid future for men selected. Earnings not over $20 wk. 1st mo.; excel. bonus arrangement. Call today, 10-12, 2-4. 818 W. 63d, 3d Fl.

THREE WIDE-AWAKE MARRIED MEN with cars for live premium deal. Drawing acct., car expenses paid. Applicants must be go-getters and have good record of past employment. Apply 10 a. m. No other time. 162 E. Ohio, Room 12-H. Do not phone.

CHICAGO MFR. OF NEW HEATING DEvice which is moving rapidly needs several salesmen and will pay a comm. sufficiently large to secure good men; permanent; full instructions before starting. Call at 325 W Huron, Room 710.

SALESMEN—3, TO STEP INTO $65 WKLY. earnings; city or travel; trans. paid to ter. Unusual opportunity in listing dept. large liquidation corp. Permanent commission and bonus. Room 512, 205 W. Wacker-drive.

SALESMEN — CAN USE 2 HIGH CLASS men to represent national English-Jewish publication. I will show you how to earn large weekly commission. Call before 11 a. m. Suite 504, 140 S. Dearborn-street.

SALESMEN—TO REPRESENT OLD EST calender advtg. specialty company. Men capable of earning $50 or more comm., payable weekly. Apply by letter or personally. Oak Specialty Co., 5707 W. Lake-st., Chgo.

2 YOUNG MEN—WILLING TO BE TRAINED for job paying $30 weekly sal. Must have sales ability and be a sticker. Sal. while in training. App. bet. 7:30-8:30 a. m. Rainbow Laundry, 4307 West Division.

EXPERIENCED CEMETERY SALESMEN—For Memorial Park. Exceptionally good deal [commission]. Write C. O. Beeler, Woodlawn Memorial Park, Nashville, Tenn.

CLOSER—POLISH SPEAKING, WANTED BY old reliable construction company; experienced in remodeling work. Good salary and commission. 6503 COTTAGE GROVE-AV.

AMBITIOUS MEN — WITH OR WITHOUT insurance exp. A new deal in life insurance. Lib. comm. Leads. Opp. to earn $50 wk. and up. Mr. Kay, R. 410, 123 W. Madison.

SALESMAN—NEW YORK LIFE INS. CO. has opening for ambit. man; best comm., perm. con., leading to guar. mo. inc., 2 wks. train. W. F. Oltman, 39 S. La Salle, Rm. 1022.

2 NEAT, DEPENDABLE TO CANVASS FOR a producing closer; washers, refrigerators, radios, stoves; no drinkers; transp. furnished; sal. and comm. 4756 Washington-bl.

MEN—2 AMBITIOUS, TO SELL DYE AND cleaner in city; average $35 week; comm. 5252 Broadway, Suite 204, Mon., 9-12.

SALESMEN—HOTEL, RESTAURANT SODA fountain; extra high commission; protected accounts with full commission. 4901 Ogden.

— — — — MEN WANTED — — — — Sell hosiery; free samples; big commiss. E. Kauder, 227 W. Washington.

SALESMAN—METAL STAMPING, METAL specialties. Salary. State qualifications, previous employment. Address Y J 301, Tribune.

SALESMAN—FOR ESTABLISHED ROGERS Park cleaning route; experienced; salary $30 and commission. 6415 Ridge-avenue.

MEN WITH CARS — NEW AUTO HOOD lock; comm. Room 709, 160 N. Wells.

COMMONWEALTH EDISON COMPANY.

There is an opening in our Sales Department for a young man who wants to enter the public utility business and who is willing to start at the bottom, learn the business and earn promotion by honest and persistent effort. Experience unnecessary but ambition essential. Compensation on a commission and bonus basis. See Mr. Schutze, Room 1807, 72 West Adams-street, 8 a. m. to 12 noon.

IMMEDIATE OPPORTUNITY

Well rated, large, eastern electric device manufacturer has five openings in Chicago organization. This opportunity is due to promotion in our fast growing national organization. Sales training given to men selected. Experience not necessary. No competition. Permanent year round work. Income about $40, comm., per week with opportunity for advancement. Men 25 to 50 years of age, good appearing. Apply MR. NORRIS.

HOURS 9 A. M. TO 6 P. M.
HOTEL MAJESTIC
QUINCY, NEAR STATE-STREET.

AMBITIOUS YOUNG MAN IN PROMOTION DEPT.

OF LARGE, WELL KNOWN CORP. PERMANENT POSITION AND GOOD FUTURE. WORK WILL CONSIST OF LEASING DISPLAY AND OFFICE SPACE. APPLICANTS SHOULD HAVE HAD EXP. WITH FURNITURE, FLOOR COVERING OR CURTAIN AND DRAPERY INDUSTRIES. SALARY. STATE QUALIFICATIONS. SALARY REQUIRED. ADDRESS Y T 388, TRIBUNE.

5—MEN—5

Married men, or single men residing with parents preferred, for special work as advertising representatives for large furniture concern, securing New Customer Accounts. Must be neat, intelligent and capable of dealing with the public, as well as sales-minded. Comm. advanced in full weekly. Daily draw, account privilege. Men placed will be given year-round employment. 3318 Lincoln-av.

I NEED AN ASSISTANT

Man under 40 with car; start training immediately with home product concern for executive position by fall. Man must be willing worker and furnish best of references. Can earn while training around $160 monthly, bonus and commission. Man selected will have high class, permanent position. Apply Monday before noon. No other time. No canvassing. SUITE 304, 536 LAKE SHORE-DR.

IMMEDIATE

openings for 4 men in our New Business Dept. Established furniture concern offers permanent positions to local residents. Experience in our line unnecessary, but must be neat, intelligent and capable of meeting the public. Desirable income on our advance commission and bonus plan with drawing account privilege. See MR. NELSON, 838 W. 63D-STREET.

AN OLD ESTABLISHED, FINANCIALLY sound institution has unusual opportunities available for men about 40 years of age with a cultural background. Promotions have made the coveted positions vacant. Every co-operation will be given those who can qualify to make the connection permanent and profitable. Compensation is on a commission basis, and a car is necessary. Apply Room 200, 180 N. Michigan-avenue. Dictograph Products Co., Inc.

EASY TO EARN MONEY.

Take orders for new Personal Christmas Cards with sender's name inscribed. Retail low as 50 for $1.95. Great variety of quality designs. Also many fast-selling $1.00 Box Assortments. You make up to 100% profit, extra prizes; comm. Free sample offer. WETMORE & SUGDEN, INC., 7 West Madison, Rm. 809. Phone State 9625.

SALESMEN—EXECUTIVE TYPE, ACCUStomed to earning $50 weekly; with security, service, newspaper or high grade book or subscription experience; excellent opportunity for early advancement as sales organizer to present fast growing news-weekly to business executives and professional men; no price resistance. Liberal daily commissions, weekly bonus. Room 1512, 58 E. Washington-street.

WANTED AT ONCE

6 men for first class setup; men with former experience in brushes, hosiery, budget club or specialty selling; no others need come. Salary to start, also very excellent comm. See Mr. Lee, 10:30 to 3 p. m. L. FISH FURNITURE CO. 3038 LINCOLN-AVENUE [1400 W.].

FIRST CLASS SET-UP

for direct to consumer men who are looking for a future and are accustomed to make from $50 to $75 per week. Comm. paid at once. We advance expenses to start you. Home necessity—not competitive. Personal interview. 8 S. Dearborn, Rm. 1306, 8 to 12.

— CHRISTMAS CARD SALESPEOPLE. — Big commission selling personal Christmas cards, Stationery and 7 sensational box assortments. Special low priced personal Humorous cards. Experience unnecessary. Extra bonuses. Free Samples.

WALLACE BROWN, INC.,
36 South State-street [Dept CT].

POSITION WITH A FUTURE

Producers who get into this organ. are set for life. Unlimited oppor. to advance in international co.; present openings in adding and billing machine sales dept. for men 25-30, good presence, substantial background, some college training; draw. acct. against comm. Address Y Y 587, Tribune.

WANTED AT ONCE—

Expert small farm salesmen, with car, assist in liquidating former subdivisions north, west, and south in 5-10-20-40 acre parcels. Prices range from $95 to $150 acre. Clyde Lloyd, 33 W. Washington-street. Commission basis. Bring credentials.

AMBITIOUS MEN

with or without Real Estate exp., for new campaign. Live leads transp., liberal comm. expense money. If you are over 25 have A-1 refs., here is opportunity to earn $50 weekly and up. Apply Room 425, Robt. Bartlett Realty Co., 111 W. WASHINGTON-ST.

$20 Week Salary and Comm.

Two men. Collecting and selling [weekly debit]; steady position; excellent opportunity; bond required; ability to speak Polish helpful. Globe Life Insurance Co., 3133 Logan-blvd. Mr. Harske, 2-4 p. m. Tuesday.

YOUR TURNING POINT.

Several young men of neat appearance for our newest book premium deal. Good character your reference. Wonderful opportunity, unlimited earnings. Commission. Mr. Egbert, Room 715, 188 West Randolph-street.

Agents.

MAN—FOR COFFEE ROUTE. UP TO $45 first week. Automobile given as bonus. Write Albert Mills, 292 Monmouth, Cincinnati, O.

HOSIERY—FULL FASHIONED PURE SILK, perfect quality; lowest wholesale prices. See this best repeat line. Uniform merchandise. Judd Hosiery, R. 1256, 208 S. La Salle.

MAN WANTED — FOR RAWLEIGH ROUTE of 800 families. Write today. Rawleigh's, Dept. ILH-128-SA, Freeport, Ill.

Miscellaneous.

MEN—$12 SALARY TO START, PLUS BOnus; exp. not nec.; work with unit mgr. Foods. Call 3 p. m., 3454 N. Southport; 9 a. m., 350 S. Cicero, or 6424 S. Ashland.

MEN—[4], WORKING WITH MANAGER taking orders for public. Can easily make $25.00 weekly. Comm. to begin. Room 406 222 North Wells-street.

YOUNG MEN—22-40, COLLECT MONTHLY magazine accounts in state of Ill. Comm. Bond required, "not cash." Call betw. 10-12 a. m., R. 517, 109 N. Wabash. B. Rosen.

MAN—CATHOLIC, AS DIST. MGR. CATHOlic publication; indorsed by 2 Cardinals. Comm. and exp. 64 E. Lake-st., Room 1108.

MAN—WITH LIGHT TRUCK OR CAR, TO make deliveries around city; steady work. Call after 5 p. m., 823 Lawrence-avenue.

PORTER - BARTENDER — WHITE, WEST Side, married. Hours, 6:30 a. m. to 6 p. m. $1.50 per day. Address L A 327, Tribune.

YNG. MEN—NEAT APPEAR., 18-21; SPEC. adv. campaign, salary. Opp. for adv. 7 S. Dearborn, Room 1146, before 9 a. m.

COLORED MEN — TO SELL AND ASSIST women selling low priced cooker. Comm. 12 W. 55th, Rm 209. Call mornings.

YOUNG MAN—EXP. COLLECTING AND selling household goods; with car. Salary References. Address L A 379, Tribune.

MEN—[4] TAKE REALSILK ORDERS FOR est. clientele by appt. Best season; $20-$35 week adv. commiss. 224 S. Michigan.

MAN—TO SELL AND ASSIST MEN SELLing new type of cleaners. Percentage. ADDRESS Y T 167, TRIBUNE.

MEN—[3] CLEAN CUT MEN OVER 22; fill vac. in apparel dept.; $25 wk. adv. commiss. Room 1339 Railway Exch. Bldg.

CAN YOU SELL A VACUUM CLEANER AT $16.95? $2 dn., $1 wk. Comm. If so report to Chicago Appliance Co., 812 N. Wells

COLLECTION MAN—EXP., WITH CAR; establ. clientele; good prop. for right man Address Y Y 164, Tribune.

MEN, 3—GUARANTEED SAL. $15 PER WK and Liberal increases. Direct sales food; good ref. 3179 N. Clark, Rm. 16, at 2 p. m.

LAUNDRY DRIVER FOR ALBANY PARK route, $30 and commission; experience not necessary. 2621 Chicago-avenue.

MEN—20-25, WITH SEDANS, DELIVER candies to stores, salary. 626 East 71st.

UNIQUE PLAN FOR MAGAZINE CREW manager, commission. Ph. Fairfax 5381.

MEN WANTED

NEW AMAZING PRODUCT THAT ENJOYS THE SAME POSITION IN ITS FIELD TODAY AS THE ELECTRIC LIGHT DID TO THE KEROSENE LAMP YEARS AGO

Under our unique merchandising plan, men who qualify will be set up in business for themselves and assisted in getting started successfully.

Under this co-operative plan branch dealers get phenomenal results, earnings as high as $30 daily.

Permanent. No investment necessary. No lean season. We can train any intelligent, clear thinker to sell this electric product and assure him at least $40 commission his first week.

If you are wide awake and want a business that pays big earnings, investigate this unusual opportunity.

SEE MR. FUGGET—9 A. M. TO 6 P. M. LA SALLE HOTEL.

I'LL HIRE 3 MEN MONDAY.

I have an opportunity to share. Two years ago I came to Chicago a stranger, without funds and in my forties. I took a job with a company successfully making superior electrical equipment in its factory in New England. I was paid wholly on a commission basis. During these 2 years I have averaged better than $300 a month simply through hard, intelligent, earnest work.

I am now able to accept and train 3 additional men on the same basis on which I am paid. The work will be on the west side and in western suburbs. I don't want to waste time talking to leaners or snap-hunters. I shall take enough time to interview earnest workers looking for permanency. If interested, call only at 12 noon, Monday, Aug. 17, Room 705, at 105 W. Monroe-street. Ask for Jos. Swift.

NO SELLING.

Man over 22 who will be satisfied with about $18 earnings per week for 2 weeks' training period. Man successful passing this training period will be placed in position worth $35 to $50 per week, percentage. Established electric appliance mfr. just opening a new dept. This is a permanent position with unlimited future possibilities. Apply Room 552, Pure Oil Bldg., Monday, 10 a. m. only.

COMMONWEALTH EDISON

Company has openings in Appliance Sales Department for four neat and ambitious young men 23 to 40 years of age. Permanent work, advancement, excellent commission and bonus to men selected. Men who qualify by earnings are paid while training. Apply today, 9:00 to 11:00 a. m. only. 140 South Dearborn-street Room 251.

OPENING FOR A MAN TO INTERVIEW our customers; best references and pleasing personality essential. Prefer men between 35 and 45. This is a steady percentage position with a large furniture organization, where opportunity for mast advancement is possible. Apply Mr. J. G. Johnson, 2237 WEST 39TH-STREET.

MEN WANTED—[2] TO SELL FORD AND Lincoln Zephyr automobiles; experience not necessary, but must be ambitious. Men chosen will receive fullest co-operation and unlimited opportunities with one of Chicago's largest Ford Dealers. Very liberal comm. See Mr. Millard. Ray Tennes Motor Co., 2451 N. Sacramento.

MAN — YOUNG, 18-23 YRS., FREE TO travel; neat appear. and hi. schl. education; to assist mgr. in conducting circulation sales campaign. Salary, perm. empl. Must be able to drive automobile. Mr. Barry, 9 a.m.-1 p. m., 1104 South Wabash, Rm. 80.

MEN—2 20-40 H. S. OR COL. EDU.; ASST. mgr.; work into hi grade edu. sales pos., allowance for travel; draw. account or comm. Give age, phone. Address Y 584, Tribune.

Employment Service.

SALARIED POSITIONS — SEE OUR AD this column Sun., Wed. R. W. BIXBY, Inc.

Employment Agencies.

CREDIT MGR.. $3,000.

SALES, pharmaceutical R. P. H.	$2,500
DESIGN Engineer, air condition	$3,600
ENGINEER, motion study, perm	$2,400
TIME STUDY, food, meat exp	$2,400
ASPHALT INSPECTOR, 5 years' exp.	$2,400

Salesmen—Salesmen.

Corrugated boxes, $225; Plywood, city, $150; Electric tools, $150; lumber, $125; young grocery spec., $140; and many others.

COLLECTORS, single, to travel	$ 90
JR. ACCT., industrial and public	$125
[4] Typists, 60 W. P. M.; age 18-20	$ 65
BUYER, auto acces.; chain st.	$125
FREIGHT SOLICITOR, opportunity	$150

Printers—See Mr. Fred Wilson

FOREMAN, push card maker	Open
DEXTER FOLDER, oper.; steady	$35
MULTICOLOR OPERATOR, M-24	$30
FEEDERS, Thompson and Colt exp.	$20
FEEDER, varnishing machine exp.	$30
2-3 COMPOSITOR, age 30; steady	$20

(10) Punch Press Opers., 40c.

Tool sharpener and wood saw oper.	50c		
[6] sprayers, on metal; steady	50c		
Die setter	50c	Painters	$4 da.
Milling mach.	50c	Drill press	45c
Millwright, wood		Sawyer	50c
Venetian blinds	$25	Wood shaper	50c
RADIO STOCK CLERK, EXPR.			$15
Tool maker	95c	Spot welders	45c
Comb. welders	75c	Machinists	75c
Cabinet maker	50c	[6] Millwrights	50c
Sheet metal..	70c	Mach. builders	$1
Furn. sprayer	50c	Hand screw	55c
Furn. sprayer	50c	Lathe hands	70c
Upholsterers	60c	Tool and die	$1.10
Repair mach.	75c	Garage floorman	$18
Auto mechanics	$35	Lamp polish	45c
Gas station	$20		

Inst. Laundry Man, $20.

Hotel clerks	$60,R.	Couple	$60, Apt.
Fountain man	$18	Carver, meat	$20
Chef, restr.	$25	Sandw. man	$14
Counter men	$18	Steam table	$20
Busboys	$12	Dishwashers	$12

TRIANGLE AGENCY,
25 EAST JACKSON. KIMBALL HALL.

INDUSTRIAL ENGINEER.

METAL STAMPINGS	$6,000
FACTORY SUPT., Metal Stamp	$4,200
AIR COND., DESIGNER	$3,600
METHOD ENGINEER	$3,000
SALES DIRECTOR [Elec. Engr.]	$4,200
JR. SALES ENGINEER [Elec.]	$2,400
DEEP DRAW. DIE ENGR. [52 hrs.]	$2 Hr.
MACHINE DESIGNER	$2,400 Up
TIME STUDY ENGINEER	$2,400

COMPTROLER—MFG.

OUTSIDE CHICAGO	$3,000
LOAN MAN, With Car	$130
COST PROD. CLERK, South Side	$100
MOON HOP. BILL., 10, 6 A.M., A1 CO.	$20

AUTO MECHANIC—TAKE

Charge of Repair Shop			$175
3 Multigraph	75c	Die, Steady	$1.10
Upholst., Steady	75c	Machinist	95c
Carpenters	70c	Service Station	$20
Wood Mach.	Open	Car Washer	$18
Greaser	$16	Auto Mechanic	$30
Arc Welders	80c	Painters	Open
Body Fender	$35	Sheet Metal	70c

Hamburger Men..Gd. Future

HAMBURGER MEN			Good Future
COUPLE, CHAUFFEUR, COOK			$85, R. B.
BOY, CLEAN CUT, Learn Trade			$50
Hotel Clerks	$70, R.	Counter Man	$18
Waiter	Nite Club	Cooks	$25
S. O. Cook	$18	Kitchen Man.	$45, B.
Soda Fount.	$18-$25	Porter	$15
Carver	$18	House Boy	$50,R.B.
Elevator Boy	$40	Dishwasher	$12

A NATIONAL INSTITUTION.
O'SHEA, 64 E. Jackson

— — SEE MR. TAPP FOR CLERICAL — —

6 accountants; coll. grad.	$100
Steno.; coll. grad.; sale type	$100
3 young men; husky, sales type; 23-28	$100
Bookkeeper; accts. rec. exp.	$85

— — PRINTERS, SEE MR. NOBLE — —

Foreman; carton and label exp.	$38
Miller asst. and feeder	$17.50
Thompson pressman [Boy, multigraph exp.	

— — MACHINE SHOP AND FACTORY — —

Millwright mach.	$38	Repair mach., eng.	
4 packers; P. P. exp.		6 solderers; facy.	
Sprayers		Cement finisher	
Milling mach.		Tool maker	
Planer hand		Young machinist	50c
Shaper hand		4 cabinet makers	
Molders; all kinds		Machinist	85c
3 sheet metal, L. O.		Punch press	
Lathe hands	85c	Polish and buffer	

— RESTAURANT AND HOTEL HELP —

Cooks	$20-$30	Filo. kitchen man	
Houseman		Porter	$12

Garage men. See Miss Kelly.

4 gas sta. attds.	2 Washers, porters
6 auto greasers	2 truck washers
3 floormen	4 mech. help. [tools]
2 simonizers	10 auto mechanics

Monarch, 166 W. Washington

A. P. WEAVER JOE DILL.

2 Multigraph Operators; A1			$18-$20
Pressman, 2 color Miehle; out of town			$35
Pressman, Vert. Kluge; A1; out of town			$30
Baum Folder Oper., young man			$18
BENCH AND FLOOR MACHINIST			72c
METAL SHAPER HAND; STEADY			80c
REPAIR MACHINIST; FACTORY			75c
Young Machinist for tool room			50c
ORNAMENTAL BLACKSMITH			80c
Ornamental Polisher and Buffer			30c
Apprentice Chandelier Maker			$18
Counter Man; auto accessories			$18
Dismantler	$18	Die Setter	65c
Sheet Metal	80c	Wire Solderer	40c
Lamp Assembler	40c	Lathe	75c
Packer	$16	Wood Shaper	45c
Trim Saw	40c	Sandwich Man	$15
Soda Fountain	$15	Bus Boy	$12, bd.

CADILLAC, 64 E. JACKSON.

SUITE 707. HARRISON 3606.

CHIEF ENGR.—WORKS MGR.	$600
EL. ENGR., Design Fract. H.P.Motors	$200
DFTSMAN, Coll. Grad.; Chem.-Ref. Eq.	$250
YG. ENG. GRAD., 2 yrs.' time study	$150
YG. M. E. GRAD., Some Tool Exp.	Open
STRUCTURAL DRAFTSMEN	OPEN
ADV. COPYWRITER, AUTOMOTIVE	$400
SALES PROMOTION BAKERY	$200

SALES SALARIED POSITIONS. Foods, Oil, Paint, Chemicals, Drugs, Steel, Appliances wholesale, Industrial, Crew Mgrs., Gas Engines, Containers, Bakery Routes.

ACCT., STATE TAXES, INS.	$200
TRAVEL AUDITOR, SGL., 28-32	$175
ACCT., MFG., SOME PUBLIC, 23-28	$200
AUDITOR, STUDIED ACCTG., 23-28	$100
BANK CLEARING HOUSE CLK.	$85

CONSOLIDATED, RM. 1111, 209 S. STATE.

HELP WANTED—MEN.

Employment Agencies.

STEADY POSITIONS.

COUPLE, chauf., cook; priv.......$125 apt.
RADIATOR solderers and testers.......65c
AUTO HIKERS, parking lot exp.......$15
REPAIR MAN, small gas motors.......50c
Electricians ....50c | Grinder, ball bear. 50c
Mach. maint.. ....80c | Polish buffer.....70c
Assemblers ......40c | Punch press......45c
Spot welders .....50c | Platers 65c
Cabinet makers....60c | Mach. designer....85c
Millwrights ......80c | Comb. welders....75c
Machinists ....75c | Sheet metal......75c
Sprayer, metal....$20 | Wire shade mkr....40c
Garage floorman..$20 | Auto mechanics...$35
Carb. Ignition....$35 | Lamp sprayers 45c

HOTEL CLERKS, $65, R.

Maintenance ..$50 R. | Counter men.......$18
Soda fountain ...$20 | Soda boy..........$10
Fry cooks........$16 | Rest. cook........$25
Sandw. man.......$18 | Pantry man........$75
Bus boys.........$12 | Dishwashers.......$12
Pan washers......$50 | Hotel painters..$4 da.
Baker's helper...$10 | Filip. waiters....$14

MAJESTIC AGENCY,
20 EAST JACKSON. NINTH FLOOR.

BUYER, PREMIUM MDSE...........$3,600
PURCHASING AGENT, Brewery.....$3,600
BUILDING SUPT., $8,000.
Chfs. maintenance, six loop bldgs.; SUPT. Farm Mchry., $5,000; FACTORY MGR. Screw Mch. Products, $3,600; FDRY. SUPT. Gray Iron, $3,000; 7 TIME STUDY ENGRS. $150-$300; DESIGNER Air Cond. Equip. $225; PRODUCT DESIGNER Elect. Appl. $175; RECENT M. E. GRAD., $100; DESIGNER, Hdwe.-Locks, $175; 10 YNG. MEN Outside Work, $75-$140; 2 STENOS., $75-$100; JR. CLERKS, some College, $75-$100.
—SALESMEN—
Rugs, whlse.; Meat and Provisions, Hotel Tr.; Radio, Dealer Contacts; Open. Foods, Pgh. Pa. Exp. $275; Foods, Promotion, $250; Dairy Supplies expd., $200-$250; Washers, Expd. Dealer Prom., $200-$250; Dairy, Rd., sal. 25-35, $175; 2 Soda Fount., Coll., $125; 2 Bonds, Expd., under 35, $100; Printing, Estimate exp., Chgo., $110+; 3 Letter Service, exp., $80+; 15 Canvassers, $15+; 4 Coll. Grads., Yng., Open.
BUSINESS MEN'S CL. HSE., 209 S. State.

HORTICULTURIST—30-35 YEARS $150
UNIT CONTROL STATIS.—27-31......$150
INDUSTRIAL ENGR.—Wood wkg. exp.$250
3 FULL CHARGE BKPRS.—25 YRS.....$85
GENERAL MDSER.—GENTILE, 29 .....$300
COLLECTION CORRESP.—26 YEARS..$100
COLLEGE GRADS.—21-33 YEARS, TO $300
STENO.—Mechanical training, 28......$125
4 STENOS.—21-30 YRS.............$90-$125
INSULATION SALES—Lumber deal. contacts.
15 DRAFTSMEN — Plumbing, Tools, Die, Heavy Mchy., Pumps, Fire Condensers.
15 TIME STUDY ENGRS. $225
Designers—Various Descriptions.
Metal Paint Sprayers. Tool-Die Makers.
Transformer-Winders. Furrier-Cutter.
Steel Die Maker. Nite Chef-Cook.
Hotel Couple. Hotel Clerks, Bell Boy.
A. J. McCOY & ASSOC., INC.,
SUITE 1128-34. 140 S. DEARBORN.

COMPOSITOR-CYL. PRESSMAN—SUBURB.
Asst. Diecutting Diemaker..............Open
Housemen and Porters; hotel..........$40, r.
Tool-Die ....$45 | All Around Baker.$22
Chemist ....$15 | Boys for bakery...$10
Boys, apprentic. $8-13 | Fountain $15
Yg. Maintenance. $15 | Counter Boys $9
Sheet Metal ....$25 | Stm Tbl. & Grill. $14
Sprayer ....$22 | Wh. & Fil. d. w..$10

GARAGE JOBS

10 Auto Mechanics, all cars..........$20-$40
Col. Car Washers. $15 | Brake Mechanic ..60c
Auto Greasers ....$20 | Gas Station $18
Floorman, S. S....$18 | Mech. Helper $15
Sand Rubber.......$15 | Ford Trunk Mech. $35
CHICAGO GARAGE OWNERS. ALL TRADES.
309 SOUTH LA SALLE. ROOM 101.

TOOL-DIE ......$1.05 | ELECT WELDER. 80c
MACHINIST .....85c | MILLING MACH. 60c
POLISHER-BUFF. 80c | DRILL PRESS 50c
STONE ASSEMB. 40c | LAMP SPRAYER. $18
RADIO PHASER. 50c | REFRIG. SERV.. $30
LAMP WIRER .....$15 | SPOT WELDER. 50c
COOKS ....$20-$25 | SODA-SAND. $20
COUNTER MAN..$18 | WAITER $16
GAS STATION ....$18 | GROCERY CLK. ...$17
BUS BOY ....$12 | KITCHEN MAN...$50
DISHWASHER ....$15 | STEAMTABLE $18
4 BOYS. LEARN RESTAURANT BUS......$9
Wabash, 14 fl., 20 E. Jackson.

TRUCK MECH....65c | LDRY ENGR.......$20
Auto Mechs $25-$35 | Rep. Machinist.....$1
Floorman ....$17 | Sprayer $18
Auto Painter......$35. | Helpers $18
Auto Paint. Hlpr..$15 | Punch Press......50c
Body, Fender.....$40 | Diemakers 80c
Garage Boys..$10-$13 | Refrig. Service....$30
Bus Boys......$10-$12 | Turret Lathe......75c
Lunch Waiter.......$10 | Inspector 75c
Kitch. Help's.$12-$15 | Engine Lathe......70c
Cook, 2d; no Sun.$18 | Diesetter 65c
Cook, roadhouse..$75 | Tool Lathe.........70c
BUSCH AGENCY, 184 W. WASHINGTON.

MECH. SUPT.—PLANT MAINT. $5,000
COPYWRITER: agcy.; contact work.$5,000
PUBLICITY MGR.: mfgr. nat. distrib..$6,000
CHIEF INSP.: small parts production..$3,600
ARTIST: adv. agcy.; lettering, layouts.$3,000
OFC. MGR., plbg.-htg.; brass goods....$3,000
SALES ENGS., 3: prtg., insul. air con.$3,600
SALESMEN, 6: neat. ind. sup., pap..Depends
AUDITORS, 2: brch. hse. or chain st.$3,000
CLERK: knowl. bkkpg., acctg.; young....Dep.
STENO.-SECY. to pres.; travel; und. 30..Dep.
STENOS., 3: sales, records, Ediphone....Dep.
THE HONES CORP. 20 W. JACKSON.

AUTO ACCESSORIES.
Wonderful opportunity. Assistant to purchasing agent. Age 22-30................$110
10 Auto Mechanics—All cars ....$25-$35
2 Gas Attendants—48 hour week..........$18
2 Garage Floormen, no wash.........$18-$22
2 Boys—Learn Good Trade.
2 Yg. Greasers...$15 | 2 Mech. Helpers..$15
2 Hikers ....$15 | Auto Painter.......$30
Painter's Helpr ..$17 | Ford Service Mgr.
GEN. AUTOMOTIVE, 37 W. Jackson, R. 49.

MICHIGAN EMPLOYER NEEDS 2D COOK, 90; Butcher, 90; R. Cook, 80; Cold Meats, 90; Pastry, 135; Fry, 75. MUST BE FILLED TODAY. CALL EARLY.
S. order, porter, $15; Hamburger, $12-$14; Counter, $12; Porter-d'washer, $12; Cook, tavern, $16; S. orders, sand., $15.
COOKS, SHORT ORDERS, STM. TABLE, KITCHEN MEN, DISHWASHERS. MODERN HOTEL BUREAU, 879 N. STATE. ALL DEPTS., RESTS., HOTELS, INSTS.

PERSONNEL MGR.—EXP. IN COMPANY operated compensation insur....$200-$250
Supt.—Machine shop; tools .....$350-$400
Chief Inspector—Shop exp...............$225
Sales Engrs.—Mech. or civil........$125-$150
Sales Engineer—Stampings $300
10 Draftsmen—Mechanical; struct., piping, tool and die designers and mach. designers.
Bookkeeper—Clean cut American $150
HARRISON PERSONNEL, 20 W. JACKSON.

. MAINTENANCE MACHINIST: STEADY .
Cabinetmaker ....50c | Farm Hands $30
Diemaker ....$1 | Stockkeeper, Factory.
Painter ....$4-$5 | Carpenters ......$5-$6
Jewelry Solderers. | Pol. and Buffers..60c
Radio Solderers. | Molders 75c
Elec. Testers......40c | Radio Assemblers.40c
Painter's Helper...$12 | Couples ......$60, R., B.
GREAT NORTHERN, 601 W. MADISON.

JR. ACCT., U. GRAD ....$125-$150
Jr. Grad. Tech. Engrs., hi gr...$125-$150
Arch. Draftsman, Detailer ....$200-$325
Mech. Draftsman, typing-struct...........Open
Grad. M. E., research and design, 10 yr. exp.
Collection Correspondent, expd...........$115
Horticulturist, assistant buyer..........$150
Boys, 17-19, gent., clean cut.........$10-$15
OCCUPATIONAL, 20 W. Jackson, R. 1409.

MACHINISTS 90C; POLISHER-BUFFERS, 80c; Cabinet Makers; Wood Machinist; Enamels; Furriers; Wood Finishers; Candy Makers. Young man drive Model T Ford, $15; Houseman, $70; Soda Fountain, $15 b.; Carver, $18; Couple, private family, $80 r. b.; Bus Boy, $12 b.; Night Cook, $20; Inst. Janitor, $40 r. b.; Col. dish washer, $40 r. b. Morrell Agency, 306 West Madison.

4 HOTEL CLERKS ....$90-$60-$55
UPHOLSTERER—Hotel $90
3 COUPLES housem'n-maid.$89-$60-$45 apt.
BELL BOY AND SWITCHBOARD.....$45, T.
Bell Boy ....$65 | Maint. Man..$70, apt.
Cabinet Maker....$110 | Hotel Painter......$18
Waiter ....$60, r. b. | Dishwasher $10
N. SIDE CONSOLIDATED, 1001 Leland.

ASSEMBLERS ON SMALL WORK...........50c
Packers. | Repair Machinist.
Punch Press. | Sprayers.
Radio Phaser. | Spot Welder.
Electric Welder. | Machinist.
Radio Assembler. | Sheet Metal.
Truck Mechanic. | Shop Boys.
LOOP AGENCY, 160 N. WELLS, RM. 325.

CONTRACTOR'S FIELD CONST. SUPT.—Grad. M. E., elev. and convey. equip designs. Designer-Draftsman—Rolling Mill machinery. Layout Man-Estimator—Coal Prep. plants. Drafts.—Oil Refinery, Distillation equip. Recent Graduate Engineers—civil, mech. Mechanical Draftsman—Exp on pumps. AMER. ASS'N ENGRS., 8 S. Michigan-av.

Hotel, Rest., Garage Help.
Hotel Clks, $70-85, Grocery Clks, $18-20. Soda-Sandwich man, $20-$30. Auto parts, counter, $20. Wood workers, $35 week. NORTHSIDE COMMERCIAL, 4750 Sheridan.

AIR COND. E. EXP. IN DESIGN OF SMALL units, etc. ....$200-$300
E. E. development, hi. voltage....$175-$200
Draftsmen, small dies, mach., print. equip. Chemists, resins, paper, Ph. D., inorganics. ENGINEERING AGENCY, 53 W. Jackson.

BIGELOW PERSONNEL.
ENG'RS—Uni. Gr., Mech. or Ch., 24-30.$150
UNIVERSITY GRADS.—23-28 ....Open
OTHER POSITIONS OPEN.
20 W. JACKSON-BOULEVARD.

COUPLES—CITY, SUBURBS $75-150
Chef, out of town hotel, $150; 2d Cook, $75, r. b.; Bus Boys, $8-12; Countermen, $16; Soda Men, $15-18; Dishwashers, $8-12; Hotel Clks., Butler, Hsmn., nr. no.; gd. sal. S-H-A-Y, 936 N. MICHIGAN, OPP. DRAKE.

MACHINISTS 65c-90c | DIEMAKER $1.20
Screw Machine...$60 | Grinders 65c
Bench ....40c | Lathe 75c
TUTHILL, 184 W. WASHINGTON, R. 304.

A-1 MACH. ....90c | Tool Maker 80c
General Fact......$20 | Tool&Die Mkrs.90c-$1
Radio Phasers ....Open
BRIERLY ROYAL, 184 W. WASH., R. 207.

HOTEL CLERKS, $60, RM.
Engineer ....$60 r. | Fountain Man.$18 m.
Col. Waiter ....$35 r. b. | Dishwasher ......$10 m.
NORTHSIDE EMPLOYMENT, 4802 Brdwy.

TYPIST, 20-25, GD. AT FIGURES.......$18
Cost-Record-Inv. Clerk, 22-28, exp.......$100
A1 Cost Acct., 30-40, metal or mch. exp.$150
UNIVERSAL PERSONNEL, 28 E. Jackson.

BOOKKEEPER $130
Brass Polisher, Janitor, Bldg., nights.$100
S. S. CONSOLIDATED. 1105 E. 63D.

ASSISTANT BUYER—AGE 23-27; GENTILE; auto supplies exp.; $110. American Railway Bureau, 11 S. La Salle, Rm. 1105.

MOLENE PERSONNEL 105 W. ADAMS. 17-18 yr. H.S. gr., Nordic, peppy, very neat. C. P. A., Illinois, 30-40 yrs., gd. proposition.

CELESTER M. HORTON, 310 S. MICHIGAN
Buyer—Men and Boys' Furnishings; popular priced store; Gentile preferred.

— — — PUNCH PRESS OPERATORS — — —
WEST SIDE CONSOLIDATED. 143 N. Kedzie

HIGH GRADE POSITIONS ONLY—
THE BAYNE AGENCY, 105 W. ADAMS.

— KITCHEN HELP — EXPERTS ONLY —
MAUER & MACHTS, 538 S. DEARBORN.

HELP WANTED—MEN.

Employment Agencies.

MECH. DESIGNERS.
AIR CONDITIONING UNITS.........$3,500
3 Mech. Draftsmen—Heavy Mach.......$3,600
5 INDUS. ENGINEERS.
Time Study—Production exp....$2,600-$3,600
JR. INDUS. ENGRS.—UNIV. EDUC.......$125
10 DRUG SPEC. SALES......................$150
3 Paint Sales—Dealers, Midwest..........$225
FOOD SALES—AGE 25-30, EXP. NEC...$125
SPEC. SALES—CORRUGATED BOXES.Open
EXECUTIVE—STORE MGR., SHOES....$150
COLLECTOR—SMALL LOAN EXP......$110+
Collector—Italian, $25; Univ. Grads......$100
10 HIGH SCHOOL GRADUATES....$50-$65
10 TOOL AND DIE MAKERS...............95c
Upholsterer ....$25 S. O. Cook.........$18
Cabinet Makers.Open Dishwashers $12
Gordon Feeder....$15 Cook, Hospital..$75+
Sprayer ....$15 Auto Mech...........$30
BUS BOYS—KITCHEN HELP..........$12-$15
Chef—Out of city, $150; Soda Fount........$18
COUPLES—WHITE AND COLORED.$60-125
S-H-A-Y, 14 W. Washington.

ANNOUNCEMENT!
We have moved to larger quarters in The Westminster Bldg. and are better able to serve you. Many excellent openings.
GENL. MGR.—Packing House Exp..$12,000
PLANTATIONS GENL. MANAGER.....$8,500
CHIEF MECH. ENGINEER.................$7,500
CRED. MGR.—Dept. Store Exp..........$3,600
ACCOUNTANT—Controllers Staff........$4,200
HOME OFC. INVENTORY CONT. MGR..$200
COST ACCNT.—Mfg. exp....................$175
2 SEMI-SR. ACCNTS.—Perm. staff.......[illegible]
SALESMANAGER—Dealer-Job'r exp..$10,[illegible]
YOUNG MAJOR IN ACCOUNTING...........$125
YOUNG ASST. ADVER. MANAGER.........$100
COLLECTOR-CASHIER—Dept. store.........$90
STENO.—6 Months' exp.......................$18
STENO.—Lite bookkeeper $20
BOY—High school grad.; clean cut.......$50
GLADER CORPORATION,
OUR NEW ADDRESS:
Suite 420. 110 S. Dearborn.

TRADE SCHOOLS—MEN.

— — — — — — LEARN — — — — — —
TOOL & DIE MAKING
AUTOMATIC SCREW MACHINES
MACHINIST TRADE.
Get experience on actual machine work; jobs open at good pay; employment help; start now; day, evening; low fee. Visit our shops or write for FREE illustrated book.
ALLIED SCREW MACHINE, INC.
609 W. Lake-st., Dept. T. Haymarket 1136.

Air Conditioning
Electric Refrigeration
MEN WANTED. Reliable, fair education, mechanically inclined who would like to better themselves. Must be willing to train spare time to qualify as installation and service expert. No experience necessary. Write, giving age, present occupation, etc. Utilities Eng. Inst. 404 N. Wells-street.

Be Our Guests for a Day.
AIR CONDITIONING. REFRIGERATION.
Automobile Mechanics.
Body and Fender.
Radio—Television—Auto Radio.
Tool and Die—Automatic Screw Machine.
Machinist—Diesel Engineering — Aviation.
Electric—WELDING—Acetylene.
GREER SHOP TRAINING, 2027 S. WABASH.

Be a Traffic Manager
New laws in effect since April 1 created big demand for trained men who know Freight Rates, Classification, interstate commerce laws, etc. Free empl. help. Visit 10 a. m. to 8 p. m. or write. Give ph. number.
COLLEGE OF ADVANCED TRAFFIC,
330 S. Wells-st., Dept. C2. Harr. 8649.

FACTS ABOUT DIESEL.
Is it worth a postcard to find what this field may offer you? Write for free 32 page illustrated booklet, "The March of Diesel."
Hemphill Diesel Schools,
2022 N. LARRABEE-STREET. LIN. 3630.

FIND YOUR LIFE'S VOCATION IN ELECTRIC ARC WELDING. "A Gigantic New Industry." Learn by thorough approved practical methods. Qualify for Welding Operator, Technician or Engineer. Employment service for graduates. Established 33 years. Catalog FREE. Write School of Engineering, 1028 Broadway, Milwaukee, Wisconsin.

Learn Barbering at Moler's.
EARN MORE Than Ever!
177 N. State-st. Cen. 6393.

WORK FOR "UNCLE SAM." $105-$175 month. Men-women. Try next examinations. Common education usually sufficient. Paid vacations. Full particulars—list jobs—FREE. Write today sure. Franklin Institute, Dept. 121T, Rochester, New York.

— — — — U. S. GOVT. JOBS — — — —
Former examiner helps men, women, 18-60, to pass exams. No cost if unsuccessful. A. R. Patterson, 77 W. Washington, Fra. 9784.

GOVT. JOBS—ONLY SCHL. WITH CLASSES. Expert teacher for all coming exams. Western Coach, 37 W. Van Buren. Wab. 6522.

SHOW CARD DISPLAY, WINDOW TRIM
Comm'l Art Schools, Inc. 116 S. Mich.-av

HELP WANTED—WOMEN.

Stores and Offices.

COAT AND DRESS SALESLADIES—EXP.; Polish or Lithuanian speaking pref. Good pay and steady position. State full part. ADDRESS Y F 197, TRIBUNE.

DRESS SALESLADY—THOROLY EXPERIENCED only; wonderful opportunity for person properly qualified. ADDRESS Y X 276, TRIBUNE.

DRESS SALESLADIES — MUST BE EXP.; part time. 4025 W. Madison. Apply 9:30.

GIRL—FOR BAKERY, EXPERIENCE AND references necessary. Apply at 3909 West Lawrence-avenue.

GIRL—15 TO 17, FOR ERRANDS AND office; $5. 159 N. State-street, room 1305.

MILLINERY SALESLADY—EXPERIENCED only: 1447 W. Chicago-avenue.

SALESLADIES.
For hi. grade ladies' apparel shop in OAK PARK. Must be thoroughly exp.; age 25-35 pref'd. Permanent position. HOWARD, INC., 1053 Lake St., OAK PK.

SALESLADIES—EXPER., MUST SPEAK POLISH or Italian. 1654 West Chicago-avenue.

STENOGRAPHER, BOOKKEEPER, AND SECRETARY for South Side real estate executive. Must have real estate experience, able to take dictation, type neatly, accurately, and quickly, and keep small set of simple books. Must live south and want a permanent job. Good hours and pleasant surroundings. State age, experience, salary wanted, and full particulars. Address Y K 534, Tribune.

SUNDSTRAND
adding machine operators; speed and accuracy req. Apply to Mr. Younggren. 210 West MONROE-STREET, 9 a. m. Monday.

Professions and Trades.

BEAUTY OPERATOR—A1 ONLY, ABLE TO sell cosmetics. Also finger waver, manicurist. Busy hotel shop. 4605 Sheridan.

BEAUTY OPERS.—EXP. ONLY. ALSO 2 man, hairdressers, ladies' hair cutter. Gd. sal. Chgo., out of town. 4214 W. Madison.

BEAUTY OPERATOR—ALL AROUND SHOP. Center dept. store. 7205 W. Grand-avenue.

BEAUTY OPERATORS—2, ALL AROUND; 3 yrs.' exp. pref. 1156 West 63d.

BEAUTY OPERS.—EXP. FINGER WAVERS. 3253 N. Clark.

BEAUTY OPERATORS—3 EXPERTS; GOOD pay; steady. 2204 S. Kedzie-avenue.

BEAUTY OP.—[2] ALL AROUND, EXP., sty., pt., tm.. 3858 Lincoln-av. Wel. 9577.

BEAUTY OPER.—EXPD. FINGER WAVER and manic. Gd. sal. 337 Howard. Gre. 8906.

BEAUTY OPER. EXP. ONLY; PART TIME. 1629 N. Crawford. Cap. 2089.

BEAUTY OPERATOR, MANICURIST. MERCHANDISE MART BARBER SHOP.

BONBON DIPPERS: ONLY EXP. NEED apply. Andes Candies. 357 N. Central Pk.

CHOCOLATE DIPPER—EXPERIENCED. 2214 EAST 71ST-STREET.

EXPERIENCED GIRLS TO RUB AND TWO-tone book covers. 50c per hour. Universal Embossing Co., 848 NOBLE-STREET.

FORELADY—EXP. DRY CLEANING PLT.; answer. in det. Address K 532, Tribune.

FUR FINISHER—EXPERIENCED; MAURice Calisowff. 27 E. Monroe-st., Rm. 402.

HAND EMBROIDERS—EXP ON HOSIERY only; home work; highest wages. 1715 W. Ohio.

HOME WORKERS—EXP., TO HAND EMbroid. men's hose; stdy.; $1 doz. Hum. 5367.

LADIES—TO DO NEEDLE WORK HOME; pc.-wk.; comm. Address B O 150, Tribune.

LAUNDRESSES—EXPD. GRILS FROM 18 to 25; white; shirt body operators and sleeve ironers. 4677 Elston-avenue.

LAUNDRY WANTS SHIRT FINISHERS AND folders; must be expd. 610 W. 26th-street.

MACHINE OPERATORS.
Single needle, zig-zag and 2 needle. Must have corset or brassier experience. Form Fit Co., 508 S. Franklin, 8th Floor.

MANICURIST—EXP.; LOOP FOLLOWING; good opport. 14 W. Washington, R. 812.

MILLINERY DESIGNERS OR MOULDIST—Moderate price hats. 2720 Milwaukee-av.

OPERATORS.
Experienced on dresses and blouses. Rider's, 1739 Milwaukee-avenue, 3d floor.

OPERATORS FOR SINGLE NEEDLE WORK on ladies' silk undergarments. Steady work. French Fashion Manufacturing Corporation, 324 South Market-street.

OPERATORS—FRONT MAKERS ON WASH dresses; exp. on single needle only need apply. Lawndale Garment Co., 231 S. Green.

OPERATORS—EXPERIENCED ON LADIES' dresses; good pay. Apply Rainbow Garment Co., 2210 Wabansia-avenue.

PRESS GIRLS—EXPD. FOR CLEANING and dyeing plants. R. 300, 1018 S. Wabash.

Punch Press Operators.
Not less than 2 years' experience. Apply employment Dept. after 2 p. m.
EDISON G. E. APPLIANCE CO.
5660 W. TAYLOR-STREET.

SHIRT FINISHER AND IRONER—EXPD.; white or colored; good wages; steady job. 245 N. Crawford-av. Van Buren 0371.

HELP WANTED—WOMEN.

Professions and Trades.

SHOE STITCHER—STEADY WORK; MUST be experienced. 17 N. Wabash, Room 305.

SLIPSTITCHERS AND PINNERS—EXP. ON men's neckties. 1225 S. Kedzie, 2d floor.

SILK SHADE MAKERS—200 EXP. ONLY. Also home workers. New high prices. BLOOM LAMP SHADE CO., 913 Roosevelt-rd.

SILK LAMP SHADE WORKERS AND FORElady. Economy Shade, 20 N. Sangamon.

— — — —SILK SHADE MAKERS— — — — 100, exp. only. Fenchel, 215 W. Superior.

Household Help.

COUPLES — FOR ADVERTISEMENTS FOR couples see separate subheading "couples" immediately following this subclassification.

A GIRL—WHITE: LIGHT HSWK.; NO cooking; own room; $5 to $7. Rog. Pk. 0649.

COOK AND DOWNSTAIRS WORK; SUBurbs; good wages. Stewart 6821.

EXP. GIRL, WHITE; HSWK., PLAIN cooking; no laundry; own rm., bath; $7-$8. Moses, 5126 University. Hyde Park 6092.

GIRL—WHITE, ASSIST WITH CHILD, GEN. hswk.; no ldry., no cook.; $6. Mrs. Sugar, 6500 N. Fairfield. Bri. 5558.

GIRL—EXPERIENCED; 25-45, GEN. HSWK.; year old baby. Stay nights. Good home. Salary $7 start. Phone Beverly 6441.

GIRL—WONDERFUL PLACE FOR HIGH grade cook and gen. hswk.; no laundry; white; stay. $10-$12. Lincoln 5334.

GIRL—WHITE; HOUSEWORK; NO LAUNdry; good home, own room-bath, $7-$8. Cann, 7138 Coles-avenue. Regent 7034.

GIRL—WHITE; EXPERIENCED; GENERAL housework; a good home; own room. Nevada 3011, 3951 W. Congress. B. Drell.

GIRL OR WOMAN—IRISH OR GERM. PREF. Gen. hswk.; cook.; laund.; 1 child. Stay. Own rm., bath. Salary. Hyde Park 3959.

GIRL—WHITE; EXP. GEN. HSWK. AND cook. Own rm. and bath. No ldry. Assist in care of child. Call Hyde Park 5500.

GIRL—GENERAL HOUSEWORK; WHITE; references; no laundry. Friedman, 5522 Everett. Fairfax 6589.

GIRL—WHITE, 25-30; HSWK., COOKING; no ldry.; stay; 3 in family; Dr.'s home. 1706 W. Garfield-blvd. Republic 1012.

GIRL — WHITE., EXPERIENCED GEN'L. hswk., small family, good pay, private room, no laundry. Ehrlich, 7828 Essex-ave.

GIRL—WHITE; 20-30; EXP. GEN HSWK.; no washing; school children; $8-$9; stay. Deutsch, 5145 Ingleside-avenue. Fair. 5703.

GIRL—WHITE, UNDER 38. EXP. GOOD home. Good salary; own room and bath. HYDE PARK 2013.

GIRL—WH., GEN. HSWK., ADULTS. $6. Puttman. 2559 E. 71st-st. Sag. 8346.

GIRL—25-35, WH.; GEN. HSWK.; 1 CHILD. Ldry.; $10 wk.; stay. Rogers Pk. 8356.

GIRL—WHITE; EXP. GEN. HSWK.; NO cooking; stay; $7-$8 wk. Rogers Pk. 2589.

GIRL—WHT.; HSWK.; NO LAUND.; 1 child; sty. $6. 5000 Cornell, 2C. Dor. 4023.

GIRL—WH.; LT. HSWK. APPLY M. HEYman, 7 E. 79th-street, Apt. 206. Tri. 9009.

GIRL—WHT.; YNG.; GEN. HSWK.; LT. laun.; pl. ckg; own rm. Refs. Pen. 7181.

GIRL—WH.; EXP.; GEN. HSWK.; GD. HME. Stay; gd. pay. 3613 Pine Grove. Bit. 8683.

GIRL—GENERAL HOUSEWORK; NO COOKing; stay nights. Lawndale 0996.

GIRL—WHT.; GEN. HSWK.; 1 CHILD; OWN rm.; good salary. Irving 9618.

GIRL—WHITE; GENL. HSWK. EXP.; REFS.; stay. Santow, 5531 Washington-blvd.

GIRL—WHITE; HOUSEWORK IN SMALL apartment; 1 child; $4. Kildare 7253.

GIRL—WH.; HSWK. OWN RM., NO COOKing or heavy ldy.; $5. Keystone 0359.

GIRL FOR SMALL APT.—GOOD HOME; NO heavy work. Belmont 8552.

GIRL—WHITE, YOUNG; HSWK.; SMALL apt.; 1 schl. child; stay. Briargate 1349.

GIRL—WH., 20-30; EXP. HSWK. AND plain cook. 1 child; stay. $7-$8. Sun. 7495.

GIRL—WHITE, EXP. GEN. HSWK. OWN room and bath. No laund.; $8. Well. 4430.

GIRL — HOUSEWORK; SMALL FAMILY; $8-$9. 444 Belmont-avenue, apartment 5B.

GIRL—EXP. GEN. HSWK., ASSIST WITH baby; stay. Own room. Pensacola 9496.

GIRL—WHITE; GEN. HSWK.; OWN ROOM and bath; gd. home. $6. Midway 2547.

GIRL—HSWK.; NO LAUN., NO COOKING; good sal. Greenberg, 3747 Eastwood-ave.

GIRL—GEN. HSWK.; GD. HM.; NO LAUN.; 1 child; own rm. Novak, 3248 Hollywood.

GIRL—GEN. HSWK.; NO COOKING; NO hvy. laund.; $7; stay. Ehrlich, 2705 Hirsch.

GIRL—WH.; HSWK.; NO LAUN.; SM. FAM.; $8; own r. 7359 N. Seeley. 1st. Hol. 1347.

GIRL—WH.; GEN HSWK.; CARE 1 CHILD; no cookg.; stay; Dr's. home. Rav. 4116.

GIRL—GEN. HSWK.; $5; STAY; ASSIST infant; no cook., no laundry. Bit. 1859.

GIRL—EXP. GEN. HSWK., COOKING; NO laundry; refs.; $10. Tark, Wilmette 2693.

GIRL—EXP. HSWK.; GD. WITH CHILD. NO cook. $6-$7. Ruby, 905 Independence.

GIRL—WHITE, TO TAKE CARE OF 2 CHILdren. 3403 Franklin-blvd., 1st fl.

GIRL—WHITE, ASSIST BABY. COUPLE; stay. 5417 Kenmore. Sun. 3934, Apt. 303

GIRL—WH., GEN. HSWK.; 1 CHILD; NO laun.; own rm.; rfs., $7. Lake V. 8031.

GIRL—WHT., 18-25; GEN. HSWK.; ASST. girls, 5-8; no ldry.; gd. hm.-sal. Edg. 1142.

GIRL—WH.; EXP.; SM. APT.; NO HVY. ldry.; go-stay; $5-$7. Ablin, 315 Diversey.

GIRL—WHITE; GEN. HSWK.; CARE TWO children; gd. salary; good home. Sun. 1860.

GIRL—YOUNG, WHITE; GOOD GENTILE home; lgt. hswk., cooking; ref. Kil. 8708.

GIRL—WHITE, EXP. GENERAL HOUSEwork; good home, good pay. Lawn. 5117.

GIRL—WH., EXP. LT. HSWK.; NO LAUN.; 1 child; stay. Midway 5713.

HOUSEKEEPER—WHITE 25-35. GD. COOK. Stay nights. References. Axelrood 2107 Jarvis-avenue. Rogers Pk. 2827.

MAID—MUST BE TRUSTWORTHY, COMP. able to take full chg. 5 rm. apt., N. side; 2 adults in fam.; highest ref. req.; excel. opp. right person; go. Buck. 3779.

MAID—WH., COMPETENT, GEN. HSWK. under 35; 2 adults, 6 rm. apt. Call Mon. eve. 7-9 p. m., 2440 Lake View-av., Apt. 12F.

MAID IN WILMETTE—WHT.; GENERAL hswk., plain cooking; give age, refs., and wages expected. Address Y Y 302. Tribune.

MAID—TO WORK IN PARK RIDGE; GENeral housework, plain cooking, no washing, assist with ironing. Keystone 8481.

MAID—STAY. SIMPLE COOKING; OWN rm.; radio; no laund.; $7; Wilmette 561.

MAID—WH., GEN. HSWK. EXP., GD. COOK, no laun. Own r. Sm. fam., $10. R. P. 5453.

MAID—GEN. HSWK. CHILD. 2¼ YEARS; steady work; gd. hm.; gd. pay. Mans. 9770.

MAID—WHT. HSWK.; 2 CHILD.; OWN RM.; $6-$7 Fisher. Fai. 0996. 5132 Greenwood.

MAID—TO GO TO COUNTRY; GOOD COOK, gen. work; no laundry. Bit. 5508.

NURSEGIRL—WHITE, YOUNG, INTELLIgent; willing; 2 school children; assist 2d work. Leder, 5111 Cornell-avenue.

NURSEMAID—2¼ YR. BOY; CPL. EMPL.; rm.; no Sun.; refs. No. 1331, 160N. LaSalle.

NURSE—INFANT TRAINED EXP.; $8 A week. 139 N. Clark, R. 1812. State 7222.

NURSEMAID, WHITE; 9 MO. OLD BABY; exp.; refs. 5502 Hyde Park, 3d. Fai. 1529.

NURSE MAID—WHITE; STAY; $5. Beverly 6653.

WOMAN—YOUNG, WHITE, GEN. HSWK. Plain cook. State age. $13. Address L 447, Tribune.

WOMAN—UNDER 40, GEN. HSWK., COOK., no laun.; $8-$10. Apt. 2A, 3270 Lake Shore

THE TRIBUNE OFFERS SPECIAL LOW rates to persons advertising for positions. For further information stop at the Want Ad Office, Madison and Dearborn streets, or in the lobby of Tribune Tower.

Couples.

COUPLE—EXPERIENCED; PLEASANT North Shore home; children; near transportation; some driving; laundry; $85 per month. Address Y P 166, Tribune.

CPL.—CARE SM. RM. HSE. IN EVANSTON; exc. for 2 rm. apt. Address L 207, Tribune.

CPL. OPERATE RMG. HSE.—50 RMS., SO. side; bond req. Address Y K 395, Tribune.

3 RM. BASMT. APT.; EXCH. FOR CARE OF 6 rm apt. 924 Margate Terr. Edg. 4953.

Clubs, Hotels, and Restaurants.

GIRLS—2; REST. WK.; SALARY, RM.-BRD. Cecil's Rest., Deerfield, Ill. Phone 34.

GIRL—FOR FOUNTAIN LUNCHEONETTE; exp. Gold. 1329 Wilson-av. Sun. 7111.

GIRL—WHITE; TO HELP IN CHINESE RESTAURANT. 457 WEST 63D-STREET.

SHORT ORDER AND WAITRESS GIRL—Over 23. 4114 Washington-boulevard.

STEAM TABLE EXP.—CALL MON. BETW. 10-12 a. m. Crown Grill. 503 N. Clark-st.

WAITRESSES—[4] HI. SCH. GRAD.; EXP.; tray service; noon or full time. Apply 9:30 a. m., Club, 22d flr., 185 N. Wabash.

WAITRESS FOR DELICATESSEN AND Restaurant. 1012 Argyle-street.

WAITRESS—EXPERIENCED. FULL TIME. Apply 3901 Indiana-avenue.

WAITRESSES—EXPERIENCED. 18 SOUTH Clark-street. Mitchell's Restaurant.

WAITRESSES—EXP.; SANDWICH ISLE restaurant. 20 N. Wacker Drive, 3d floor.

WAITRESS — MUST BE EXPERIENCED. APPLY 605 WEST ROOSEVELT-ROAD.

WAITRESSES—[3], EXPERIENCED. SCHNEIDER'S, 4014 MILWAUKEE-AV.

WAITRESS—YOUNG, EXPERIENCED. APPLY 754 NORTH STATE-STREET.

Saleswomen.

AMBITIOUS WOMEN
with or without Real Estate exp.; for new campaign. Live leads transp. liberal comm. expense money. If you are over 25 have A-1 refs., here is opportunity to earn $50 weekly and up. Apply Room 425, Robt. Bartlett Realty Co., 111 W. WASHINGTON-ST.

Wanted—Executive Type
Cultured lady to sell choice Highland Park property, including new homes, wooded estates. Inquiries furnished. Commission only. Mr. Clyde Lloyd, 33 W. Washington-street.

LADY—OVER 30, LADIES' WEAR DEPT.; $18 sal. when qual.; bonus and com. Also part time worker. 316 S. Wabash, 5th flr.

HELP WANTED—WOMEN.

Saleswomen.

Christmas Card
Salespeople
No experience needed to make a splendid income during full or spare time selling THE GROGAN LINE of Xmas cards to your friends, neighbors, and business people. We have the largest and most complete line in Chicago. Personal cards with customers' name low as $4.95 for 100. BIG DAILY COMMISSIONS plus generous bonus.
Also
"JEWEL CASE"
full of Christmas cards. New, different! Exclusive features make it the fastest selling Xmas card assortment on the market. Everybody raves about it. Veteran salespeople have already acclaimed it to be the champion seller this season. Convince yourself. Contains steel engravings, ribbon ties, metallic designs, each our own creation and sold exclusive by us.
Sells for $1; profit 100%.
7 other fast selling assortments, including etchings, de luxe, humorous, religious, special Catholic designs, etc. Call or write at once for free sample book and $1 Jewel Case assortment on approval.
THE GROGAN CO.
122 S. Michigan-boulevard.
PEOPLES GAS BUILDING.

WE WILL PLACE
Five women immediately in our advertising dept. of large furniture house. Must be neat, intelligent, and capable of meeting the public. Some direct sales experience desirable but not necessary. Permanent positions for those who qualify. Advance comm. and bonus plan provides earnings of about $22.50 weekly to start. Apply after 9:30 to Miss Zerkel, 834 W. 63d-street.

Agents.

— — CHRISTMAS CARD AGENTS — —
Undersell, handle closeout assortment; also new lines imprinted cards. Liberal comm. Royal Crown, 229 W. Washington.

Miscellaneous.

If You Meet People Well,
love children, and understand creative play activity, attractive position is open immediately to cultured, energetic woman over 26. educ. serv.; unusual earning possibilities, generous percentage and bonus, or guarantee if preferred. Give telephone number. ADDRESS Y S 470, TRIBUNE.

VACANCY AUG. 24 FOR AN EDUCATED woman, 28-40, with above average intelligence; permanent position leading to executive work in sales depart. of national publishing house. To qualify must be able to meet public easily and assume responsibility. To applicant selected position should pay over $2,000 per year on comm. alone. Guaranteed income. Address Y X 189, Tribune.

WOMAN—REFINED, EDUCATED, OVER 20, interested in children; educational sales division; summer or permanent work. Drawing account or commission. State age and phone. ADDRESS Y Y 585, TRIBUNE.

— — — LADIES WANTED — — —
Spare 3 hours daily, free samples underwear, hosiery. Fine income weekly. Excel. commis. Ethel Kauder, 227 W. Washington.

H. S. GRAD. OR COLLEGE GIRLS—TRAIN for waitress work in high class tea room, for carfare and meals. Position later. PICADILLY, 410 S. Michigan, 9 a. m.

NEWEST FALL FROCKS. STYLES THAT intrigue every woman. Easy sales by merely showing sam. Lib. com., bonus. Free frocks to producers. Suite 1400, 330 S. Wells.

SOLICITORS—MALE OR FEMALE; FULL or pt. time. Household appliances; sal. and comm. G. 6821 S. Western, bet. 1-2.

GIRLS—$10 WK. SAL., PLUS BONUS. CAR fare pd. Exp. not nec. Wk. with unit mgr. Toilet Prep. Call 10 a. m. 6424 S. Ashland.

MIDDLE AGED WOMAN—NOT OVER 50, to care for elderly woman; city references. 6011 Sheridan-road. Longbeach 2883.

LADY—OVER 30—AVG. FIGURE. APPAR. bus.; above $18 wk.; percentage; exp. not nec. 209 S. State, Rm. 922. Mon. 10-12.

DEMO.—HSHLD. PROD. NEED. IN EVERY home. Comm. ave. $5-15 daily. Pay while learning. Perm. 225 N. Michigan, Rm. 309.

WOMAN—SINGLE, ACTIVE, MANAGE APT. bldg. Sal. & apt. Address C N 334 Tribune.

WOMEN INTERESTED IN CLUB WORK—Adv. and comm.; R. 10, 721 N. Michigan

GIRL—EX. TAP AND BALLROOM TEACHers; good pay. 22 E. Van Buren, 3d floor.

WOMAN—FOR MAID WORK IN EXCHG. for 2 rm. furn. apt only. Buck. 1785.

Employment Agencies.

ANNOUNCEMENT!
We have moved to larger quarters in the Westminster Bldg. and are better able to serve you. Many excellent openings.
SECRETARY TO TRAVEL $175
STENO., Switchboard Operator........$95
STENO., Retail Exp......................$25
LEGAL STENOGRAPHER $100
STENO., 2 yrs.' Exp., 5 Day Week......$85
FULL CHARGE BOOKKEEPER.........$22.50
NATIONAL CASH REG. Bookkeeper..Open
COMPTOMETER OP., 6 Months' Exp..$75
RAPID TYPIST, Some exp..................$70
GLADER CORPORATION,
OUR NEW ADDRESS,
Suite 420, 110 S. Dearborn.

STENO.-SEC. TO MFG. SUPT..............$25
STENO.-Sec., mfr., export dept..........$25
STENO.-Dictaphone Opr., small office.....$25
STENO.-Dictaphone Opr., mfr., steel......$20
STENO.-Record Clk., finance office.......$20
STENO., adv. agency, some copy layout..$18
STENO.-Switchbd. Opr., small office......$15
STENO.-Record Clerk, some recpt. work..$16
COMPTOMETER Opr., ins. of exp., loop.$20
EDIPHONE Opr., ins. of. exp., loop.......$20
CLERK—some bkpg.-records, min........$20
TYPISTS, Clks. [4], Records, Bkpr., Big.$18
THE HONES CORPORATION, 20 W. Jackson.

LEGAL STENOS.; LP......................OPEN
Steno.-bkkpr., S. W.; real opp. for live wire.
Steno.; ins.; young; S. S...................Open
Steno.-key swbd.; sm. office lp.; attr.......$75
Steno.; ins. exp.; lp..........................$85
Gd. typ.; secy. type; univ. ed.; N. S.........$85
Typist-compt. opr.; N. S................$75-$85
Policy writers, life and cash; Loop and N. S.
UNDERWOOD BKPR., $80-$90.
N. C. R. BKPR.; HOTEL EXP.; $100.
File clerk, typist; lp.; ins. exp...............open
MOLENE PERSONNEL, 105 W. ADAMS.

ASST. BKPR.-LT. STENO.; UNIV. YNG.$25
ELLIOTT-FISHER BILLER—Yng., attr.$25
HOSP. SWBD., Admittance, typing........$80
DICTAPHONE OPERATOR...................$75
STENOGRAPHER $75
10 white hotel maids................$45-$50
12 col. hotel maids....................$40-$45
Gen. maids.........$12 | Mother's helpers...$8
Waitresses ....$8 | Fount. girls..$12-$14
Assemblers; mattress springs; wht. or col.$15
N. SIDE CONSOLIDATED. 1001 Leland.

FRENCH PERSONNEL.
STENO.-DICT. SECY.—COLLEGE ED.$110
STENO.-LEG., $85-$100; STENO.-DICT...$80
TYPIST CORRES.-COLLECT.—EXP......OPEN
BKPR.-TYP.—WRITE COLL. LETTERS.$85
UNDERWD. BKKPR.—UND. 30 YRS.$85-$90
TYP.-COMP.............$85; STENO.-COMP..$85
TEMP. COMP. OPRS.........................$75-$85
SUITE 820. 55 E. WASHINGTON.

WHITE OR COL. SPRING ASSEMBL...$15
Lunch cook ....$15 | Stock girl, west ..$12
Inst. kitch. .....$40, r. | Coil winders........35c
Steam table ....$10 | Apt. maids $50
Soda fount.........$13 | Waitresses .....$7-$10
BUSCH AGENCY. 184 W. WASHINGTON.

5 FACTORY GIRLS, NO EXPERIENCE.$8
Hospital Dining Room Girls..........$40 m.
Hsp. kit. help.$30r.b. | Col. Hotel mds...$40
Hsp. floormds.$25r.b. | 2d Cook $16
Waitresses ....$10 | Hsp. waitres..$30 r.b.
All Trades, 309 S. La Salle.

FACTORY GIRLS. RADIO SOLDERER.
HAND GLUERS. BOTTLE LABELER.
PUNCH PRESS. ASSEMBLERS.
COIL WINDERS. WAITRESSES.
FOUNTAIN-SANDWICH-BUS GIRLS.
MONARCH, 166 W. Washington, Rm. 410.

COUPLES—CITY, SUBURBS $75-150
Gen. Maids ..$12-15 | 2d Maids $15-18
Cooks, private.$15-25 | Housemaids $8-10
WAITRESSES, HOTEL AND TEA ROOMS.
Hotel Maids .....$45-55 | Pantry Girl $16
S-H-A-Y, 936 N. MICHIGAN, OPP. DRAKE.

STENO., TECH. EXPERIENCE..........$115
Steno., yg., Prot., Evanston................$90
Steno., yg., public works....................$18
Si Clerk, casualty insurance exp.........$100
Typist, policy writer, lt steno...............$80
Corboy-Calvin. 20 West Jackson.

. . STENOGS.—LOOP AND OUTSIDE. . .
2 Steno. Switchboard Operators.
Typist, Assistant Bookkeeper.
Comptometer-E. F. Bookkeeper.
OCCUPATIONAL, 20 W. Jackson, R. 1409.

SECY.; GD. AT FIGS., TECH..........$120
TYPIST-CLK.; PROT.........................90
TYPIST; GD. AT FIGS.......................90
3 TYPISTS; C. P. A. EXP.........$80-$110
THE BAYNE AGENCY, 105 W. ADAMS-ST.

EXPERIENCED RADIO FACT. GIRLS—ASSEMBLERS AND SOLDERERS, WIRERS, PACKERS. Exp. soda fount. girls. Spring fac. girls. LOOP AGENCY, 160 N. Wells, R. 325.

TYPIST—CREDIT-ADJUSTMENT EXP..$18
Elliott-Fisher Biller 21-28, exp.............$18
Comp.Oper. Inv. Chkg. exp., 5 da. wk...$18
UNIVERSAL PERSONNEL, 28 E. Jackson.

P.B.X. HOTEL SOUTH, 5 HOURS.........$30
Hotel maids, white-colored..............$40-$50
HOUSEMAIDS, $10-$15. ELITE, 57 E. OAK

STENO., $85; TYP.-BILLER, $90; ORDER clerk-type, Jewish, $70; factory assembly, $15. S. S. Consolidated, 1105 E. 63d-street

WAITRESSES—$8-$12; HSEMDS, $6-$15; Short order ck., $12-$15, Hotel mds., $45. N & N 871 E. 63d. Dor. 1731.

BEAUTICIANS — PERMANENT POSITIONS WAITING. BEAUTICIANS' EMPLOYMENT SERVICE. 4750 BROADWAY.

HOSP. MAID, $50 B.; HOSP. DINING RM., $40 r.b.; Rest. kitch., $14 b.; waitress, no exp., $10 b. Morrell Agy., 306 W. Madison.

5 STENOGRAPHERS — AGE 21-25, AT least 1 year's exp., $18-$20. American Railway Bureau, 11 S. La Salle-st., R. 1105.

— — — BARRY 4348 BROADWAY — — — HOUSEMAIDS, STAY, GO $10-$12-$14.

HOUSEMAIDS, GO, STY, $6-$12; HOTEL mds., waitrs., $8-$10. Advance, 1028 E. 63d.

SPRING ASSEMBLERS—WHITE OR COL. West Side Consolidated, 143 N. Kedzie.

— — 1,000 CHOICE JOBS—BEST PAY — — LEE, opp. Davis L, Evanston. Davis 8116.

ALL KINDS OF SOUTH SIDE WORK—Twole Agency, 6314 Cottage. Dor. 1870.

10 EXP. GIRLS FOR RADIO FACTORY. ENRIGHT, 4TH FLOOR, 20 E. JACKSON.

HELP WANTED—WOMEN.

Employment Agencies.

WANT A REAL JOB?
LOOK AT THESE!
Both Perm. and Temp. Jobs.
Legal Steno.-Secy. Must know briefing. Age 25-32. Gentile. A real oppor......$110-125
Steno.-Dict.-Key Swbd. Mich.-av. ofc...$20
Steno.-Secy. to plant Mgr. A-1 firm.......$90
Clerk who is very good at figures, can divide on Comptometer, to do cost work. This is a 5 day week loop firm.........$75
Policy writers [2], Life or fire exp.........$18
Steno. Age 22-25. Lp. Perm. Must be rap.$85
Steno. Age 24-28. Must be expd. in taking technical dicta. A 5 day wk. lp. firm.$100
Steno. Ins. exp. req. 2-3 wks.' work. S. S.$22
Folding Machine Opr. Prefer girl expd. on Baum mach. but take any other. Stdy.$15-17
Steno. Ins. exp. reqd. 2-3 wks.' work. S.S.$22
For Real Service See
DAVIS PERSONNEL
SUITE 700. SEVEN S. DEARBORN.

SECRETARY, LOOP.......$100
[10] STENOGS., 1 to 4 yrs.' exp..$70-$90
BKKPR.-STENO., opportunity................$90
FULL CHARGE BOOKKEEPER [heavy]..$85
BKKPR., Elliott Fisher oper..................$85
CLERK, gen'l office, univ. grad.............$80
TYPIST BILLER, except. position..........$85
STATISTICAL TYPIST, C. P. A. exper..$85
POLICY WRITER, insurance exper......$70
Steno., mfg........$80 | Steno., foods $75
Steno., Ins. ....$75 | Steno., north $80
Steno., west.......$75 | [3] Stenos., sth...$85

RADIO SOLDERERS, $16.
Girls, rivet machine opers.......................35c
Punch press ....$15 | Mach. labelers ...$15
Hotel maids ....$50 | Meat carver $16
Cook's helper .....$16 | Steam table $16
Counter girls ......$12 | Inst. maid ...$30 R.B.
Fountain girls ....$15 | Bakery sales $13
TRIANGLE AGENCY,
25 EAST JACKSON. KIMBALL HALL.

EDIPHONE OPER., $85.
BKKPR., Elliott Fisher Oper...............$80
BKKPR., Steno., hi-type girl................$85
BILLER, Moon Hopkins exper...............$85
DICTAPHONE STENO., No. West...........$90
COMPTOMETER OPERS., experienced...$90
Biller, Fanfold Underwood exper..........$85
Steno., advt.......$25 | Steno., loop....$22.50
Policy writer......$18 | Steno., ins.........$16
Steno., 3 yrs......$90 | Typist, rapid.......$80
(5) GIRLS, RIVETERS, $15.
ASSEMBLERS, all types of exper.......$15
[6] Punch press..$15 | Radio solderers...$17
Box strippers.......$14 | Box mach. op.......$15
Bindery girls.......$14 | Coil winders........$14
Bakery sales........$12 | Pantry girls..........$14
Hotel maids.........$55 | Dishwashers $10
Cooks, Chefs.......$25 | Waitresses $10
MAJESTIC AGENCY,
20 EAST JACKSON. NINTH FLOOR.

PRIVATE SECRETARY $27.50
STENO.-SWITCHBOARD—attractive $25
Steno., Age 25-30—S. W....$25
STENO.-DICTAPHONE OPR............$22.50
TYPIST-MIMEOGRAPH OPR..............$20
TYPIST, A1 ....$18
SECY., coll. grad., lite steno., attr.........$15
HOTEL—REST.—FACTORY.
12 HAND CONDENSER WINDERS......$18
ASST. COOK—home exp., days...........$12
SALAD GIRL—to learn; no Sundays......$12
GROCERY CLERK—expd....................$12
Pow. Mach Oprs..$15 | Packers $10
Soda Girls.........$15 | Waitresses.......$8, tip
Bakery Sales......$15 | Dishwashers $12
HOSPITAL WAITRESS.....Room, board, $35
LAUNDRESS—PRIEST'S HOME, R., B., $40
A NATIONAL INSTITUTION.
O'SHEA, 64 E. Jackson

10 Stenos., 2 Yrs.' Exp., $75.
F. C. BKPR., COMMISSION HSE.......$150
STENO.-SECRETARY, UNIV..............$115
Bkkpr.-Typist ......$85 | Steno., legal $100
Multigraph Oper.$100 | Steno.-Dictaph. $90
Comptomet. Oper.$100 | Swbd.-Steno. $80
Skip Tracer, exp.$80 | Teleph. solicitors.$75
Statistic. Typist.$120 | Dictaphone Oper..$85
BEAUTY SHOP MGR., SOUTH, $25.
Beauty Oper. .....$20 | Stock Girls $12
Canvas Sewers ....$15 | Dress Sales, exp..$15
RESTAURANT MGR., EXP. OPEN.
WAITRESSES, LONG-SHORT HRS., $6-$13.
Salad-Sandwich-Soda girls ....$10-$15
Hotel maids..$35-$50 | Cooks ....$10-$18
Gen'l Housemaids; no ldry., $12-$18.
Nurse & 2d maid.$15 | Cook, family $18
Nurse-Governess ..$15 | Couples ....$80-$125
S-H-A-Y, 14 W. Washington.

STENO.-SECY.—UNDER 30; LOOP.....$110
STENO.-SECY.—Small office. Publish..$110
3 STENOS.—2-4 YRS.' EXP. LOOP.......$80
STENO.—UNDER 25; ADV. EXP............$80
SEVERAL STENOS.—GEN. OFC.......$65-$85
STENO.-DICTAPHONE OPR.—LOOP......$78
2 ATTR. YOUNG TYPISTS FOR DICT.....$65
A-1 COMPT. OPER., TYPIST—PERM.......$80
3 ELLIOTT-FISHER BILLERS-BKPRS..$110
BURR. BKPR.—7200 MACHINE.............$110
Glove Sales ....$20 | Salad Girl $12
Asst. Cook; yng...$14 | Assblers-Springs .$17
MILLINERY DESIGNERS—SALARY..OPEN
MILLINERY MGRS.—CHICAGO $50
Hotel Maids ....$50 | Counter Girls $12
5 WAITRESSES—3 TO 11 P. M..........$7.50
WAITRESS-TYPIST—7 TO 4 P. M.........$15
A. J. McCOY & ASSOC., INC.,
SUITE 1128-34. 140 S. DEARBORN.

STATISTICAL TYPIST, ACCT. EXP.....$120
STENO.-DICTAPHONE; COLL. ED.....$110
STENO.; RAPID, EFFICIENT..............$95
STENO.; HEAVY DETAIL $85
STENO.; COLLECTION, DETAIL.........$85
STENO.-SWBD. OPER.; AGE 25.........$80
TYPIST BILLER, ASST. BKPR............$75
SWBD. OPER.; RAPID TYPIST...........$70
GEN. OFF.-TYPIST; A1 PENMAN.......$55
ASST. BKPR.-TYPIST $65
ELLIOTT-FISHER BILLER, SO'WEST..$85
ASST. BKPR.-CORRESPONDENT..........$85
STENO.; 6 MONTHS' EXPER...............$55
CONSOLIDATED, RM. 1111, 209 S. STATE.

STENO. BKKR.—AUTO AGENCY EXP.$20
STENO.—LOOP; ATTRACTIVE..........$20
ASST. BKKR.—SOUTH; GEN. OFF......$15
HOSPITAL KITCHEN HELPER.$35 rm & b.
HOSPITAL DINING RM. GIRL.$35 rm & b.
WAITRESS—Tavern or Rest.; good tips—$10
Asst' cook, days, no Sun.; no exp., $12 meals
BINDERY GIRL..$15 | COIL WINDER.......$17
PACKER ....$10 | SALAD GIRL............$20
HOTEL MAIDS.......$50 | HOSP. MAID.$35 r&b.
BUS GIRL....$8 mls. | FNTN. GIRL. $15 mls.
Wabash, 14 fl., 20 E. Jackson.

BOOKKEEPER—STEADY, W. SIDE $18
Bookkeeper, hotel exp.; No. Side.......$65
Cashier, cigar counter, exp.; loop.........$75
FOOD CHECKER, YOUNG, EXP..........$15
Cleaning woman for hosp.........$35, bd.-rm.
2 girls, no exp., hosp. dining rm.$32, bd.-rm.
Art and lettering student, bring samples.$65
Wire stitcher, So. Side, steady $15
Coil winders ....$16 | Waitresses $12
Cadillac, 64 E. Jackson, R.707

MAIDS—EXP., HOTEL OR APTS. POS. ALL over. Best prevailing wage. SHIRT FIN., MANGLE GIRLS, FOLDERS. Steady positions, hotels, insti., laundries. COOKS, PASTRY, PANTRY WOMEN, SHORT ORDER, STM. TABLE, D'WASHER. Tea rm., rests., coffee shop, lunchette. Head wait., coffee shop appt., 10 a. m. Waitresses, best locations, everywhere. Soda, counter girls, expd. only. Modern Hotel Bureau, 879 N. State. Better pos., rests., hotels., insti.

STENO.-SECY. TO SALES MGR.............$25
STENO.; A1 future; west $22
STENO.; knowledge bkkpg..................$20
STENOS., knowl. bkpg.; 6 mo. 1 yr. ex..$15
STENO.; keyboard exp......................$15
UNDERWOOD BKKPR. $90
TYPIST; good at figures $85
COMPTOMETRIST; gen. office............$85
C-R-A-I-G A-G-E-N-C-Y, 209 S. STATE.

ZINSER PERSONNEL SERVICE.
Stenographer, insurance exp.
Stenographer, real estate exp.
Stenographer, secy. medical exp.
Typist, stencil cutter; S. W.
Switchboard operator, typist; N. W.
140 S. Dearborn-street. Rm. 1548.

STENO., ASSISTANT BOOKKEEPER....$110
Steno., secretary; small office $100
Steno.; switchboard $90
Stenos. [3], temporary..............$4 per day
Typist, detail $75
REDFIELD PERSONNEL, 5 S. WABASH.

HIGH CLASS OFFICE HELP.
2 cpls., white or col., $85 to $125.
Pri. maids, $8 to $15; Waitresses $6 to $12.
Cooks, pri. rest., $15-$25; Fount., salad girls
NORTHSIDE COMMERCIAL, 4750 Sheridan.

Business Woman's Exchange
OFFICE POSITIONS EXCLUSIVELY.
105 WEST MADISON-STREET.

TRADE SCHOOLS—WOMEN.

THE SCHOOL OF NURSING OF THE PRESbyterian Hospital of Chicago offers a complete 3 year course in nursing to young women with 2 or more years college preparation; graduates are qualified for registration in Illinois, New York and other states. Apply to the Presbyterian Hospital Nursing Department.

. . . . THE BEST TRAINING . . . .
AT THE LOWEST COST.
CHICAGO ACADEMY
OF BEAUTY CULTURE
37 SOUTH WABASH. STATE 4421.

ALL COURSES, DAY OR EVE. VOSS. Dictation, 20 hrs., $2.25, or 50c hour. Typewriting, $12-$40; switchboard, $6.25. Shorthand, $12-$40; Dictaphone, $5
VOSS BUSINESS COLLEGE,
30 WEST WASHINGTON. STATE 3082.

GERTRUDE HALE SCHOOL.
Newest, Ultra-Modern, Finest Equipped. Complete Beauty Culture Training. Lowest Tuition Cost.
162 North State-street. Butler Building

GIRLS—CASHIERS NEEDED; GOOD GENeral education. Coin change and other machines. Special teachers. Compl. $6. Certificate. Free employment service. 190 N. State. Fran. 4122. Chicago Business College.

BECOME A DENTAL NURSE — 3 MONTH course; good oppor; free employment serv. Write for appt. Give phone. Chicago School of Dental Assistants, Dept. B, 64 E. Lake-street.

GIRLS — YOUR CHANCE, COMPTOMETER operators needed. Indiv. instruction; special courses starting at reduced rates. 190 North State. Fra. 4122. Chicago Business College.

HOTELS CALL FOR TRAINED WOMEN; good pay; learn at home. Write Lewis Hotel Tng. Schls., Desk 749, Washington, D. C.

SWEDISH MASSAGE—LOW TUITION, EASY terms. Day-eve. Illinois College Drugless Physicians. 1930 Irving Park-boulevard.

SWEDISH MASSAGE—UNCROWDED, WELL paid profession. Earn while learning. Day-evening. National College, 20 N. Ashland.

SWEDISH MASSAGE—BEST FUTURE PAY. The Mellquist Way. 336 N. Mich. Cen. 5800.

7 DA. SWITCHBOARD PLACEMENT SERV. Field Annex Schl. 24 N. Wabash. Cen 6647

LEARN BEAUTY CULTURE—SPECIAL LOW price. Nina Parker, 14 W. Washington.

TRADE SCHOOLS—WOMEN.

only marinello can give you the world famous training
In Beauty Culture there is no substitute for the thorough and complete training Marinello gives its graduates. Don't be handicapped by inferior training throughout your career. CHOOSE MARINELLO — the School that guarantees proficiency to every graduate.
At Marinello you learn the latest methods. The nationally famous Zotos Machineless Permanent Wave is taught exclusively at Marinello.
Start NOW and be ready for a fine position in a few months. Day or evening classes now forming. Visit our school, or, if you live outside of Chicago, let us send you Free Marinello photo Booklet T-107.
Marinello
National School of Cosmeticians.
THE WORLD'S LARGEST SYSTEM OF BEAUTY CULTURE
108 N. State, Chicago.
PHONE STATE 5057.

Chicago Hairdressing Academy
A diploma from this Internationally known school assures the graduate immediate recognition and quick acceptance in the better Beauty Salons.
Owners know that the Chicago Hairdressing Academy provides thorough personalized instruction under John Mueller an acknowledged leader of the profession assisted by a superior staff.
Investigate this attractive, modern school. Inspect the newest equipment, the comfortable classrooms; meet your future instructors. The moderate price will surprise you.
Write, phone, or call for complete information.
64 W. Randolph-st.
State 5861.

Learn with Mme. Louise
Why be satisfied with an ordinary "trade school" training, when DeLee offers a "university type" of instruction? Each day owners of exclusive salons are offering DeLee graduates good paying, pleasant positions. We have had almost TWICE AS MANY CALLS FOR OPERATORS as we have graduates. Come in or write for new 32 page booklet, "Your Career in Beauty Culture."
DeLEE
UNIVERSITY OF BEAUTY CULTURE.
30 West Washington-street.

POSITIONS WAITING
BURNHAM'S
[FOR 65 YEARS THE WORLD'S LARGEST BEAUTY SCHOOL.] WILL ENABLE YOU TO EARN MORE.
See for yourself why more girls enroll in Burnham's than in any other beauty school.
DAY OR EVENING CLASSES.
Pay for MOST of your tuition after graduation. Open every day and on Monday, Wednesday and Friday evenings until 9 p. m.
E. BURNHAM
SCHOOL OF BEAUTY CULTURE,
138 N. STATE-STREET. RANDOLPH 3355.

NORTHSIDERS SOUTHSIDERS
SELAN'S
BEAUTY SCHOOLS
FOR A PRACTICAL TRAINING.
OUR GRAUATES IN DEMAND.
Complete course includes all equipment, uniform, book, case, diploma.
UNDER STATE SUPERVISION.
$2 DOWN
$3 weekly. Day and evening classes.
FREE EMPLOYMENT SERVICE.
Write for beautiful 24 page booklet.
NORTH—2744 MILWAUKEE-AVENUE.
SOUTH—1549 W. 63D-STREET.

Join the Hundreds Who Are Financially Independent.
Learn Beauty Culture
Moler modern methods of teaching and placing will put you among the happy hundreds who graduate into jobs in the BEST SHOPS . . . where you get the BEST PAY . . . and become FINANCIALLY INDEPENDENT . . . even with a shop OF YOUR OWN. Thorough professional training in class or private instruction. Days or evenings. Call, phone or write.
MOLER SYSTEM
177 N. State-st. CEN. 6393.
Adjoining Chicago Theater.

HEIM BEAUTY SCHOOLS.
COMPLETE COURSE.
$65 $2 DOWN
Convenient Terms Can Be Arranged.
FREE UNIFORM AND MARCEL KIT.
DAY AND EVENING CLASSES.
DOWNTOWN SCHOOL, 6 E. LAKE-ST.
SOUTH SIDE SCHOOL, 1019 W. 63D-ST.

ATTRACTIVE GIRLS.
Excellent opportunity for those who can qualify for fashion modeling. Sizes 14-18. Small tuition fee. Free placement service. Apply at studio at once or mail coupon.
Name ....
Address ....
VERA JANE STUDIO,
64 E. Jackson-boulevard. Wabash 9332.

MODELS—INEXP.
CAN YOU QUALIFY?
A wonderful opportunity, all sizes. See us at once about entering this well paying profession. Call in person or mail coupon.
NAME
ADDRESS
MALLON-FRIEL STUDIO,
32 W. Randolph, 5th flr. Dea. 3106.

GIRLS—TRAIN HERE [25 ROOMS]; EST. 1887. Univ. teachers, Gregg, Munson, Bkkpg., Comptometer, Secretarial, Switchboard, 3 PBX live cord boards; indiv. instr.
SPEEDWRITING
Free demonstration 11 a. m. daily and Tuesday and Thursday 6 p. m. 100-120 words a minute in 8 weeks. Not a machine. 190 N. State. Fra. 4122. Chicago Business College.

— — — — COMPTOMETRY — — — —
Operators in great demand. Special 4 week course. Actual office exp. while learning.
SWITCHBOARD TYPING.
Learn on live PBX boards. Only school having multiple hotel boards. Free placing serv.
STENOGRAPHIC COURSES.
Gregg or Munson. Complete 2-3 mo. courses. Individual instruc. Actual off. exp. Catalog. Century College, 105 W. Monroe. Fra. 8478.

DRESSMAKING—MILLINERY SCHOOLS.

Most Modern—Best Equipped.
Learn dress designing, dressmaking, pattern drafting, millinery, or power machine. Day or eve. Enroll here—no regrets. Est. 1902. Free Booklet "T" Master College, 400 S. State.

DRESS DESIGN, DRESSMKG., MILLINERY, pattern drafting, mach. operating; thorough individ. instruction; reas. rates; day or eve. Visit us or write for information. Forest Academy, 209 S. State. Har. 8319.

MACHINERY AND EQUIPMENT.

ARC WELDERS—PUT ONE IN YOUR SHOP as low as $3.50 down. Increase your profits. Free demonstration. Apprd. by Underwriters Labs. Guaranteed. Canal 7330. K. O. LEE & SON CO., 337 S. WESTERN

WANTED—ALTERNATOR OR M. G. SET; deliver 800 to 1,000 cycles; prefer 110 volts; anything 1 to 10 K. W.; will pay cash. Phone Hartman, Haymarket 1524.

A. C. AND D. C. MOTORS, VENTIL., EQPT., pumps, bought, sold, repaired, exchanged. Arthur Wagner Co. 701 W. Washington.

WANTED FOR CASH—ONE BRAKE, HAND or power, 8 feet long for 10 gauge. ADDRESS Y Y 300, TRIBUNE.

WANTED—MOTORS AND MACHINERY PHONE LINCOLN 1819.

ICE MACHINE BARGAINS—40, 15 TONS. Guar. less ¼ pr. Born. 35 E. Wacker, Chgo.

SPORTING GOODS.

GUNS, TACKLE, GOLF CLUBS, BOUGHT, sold, traded. Klein's 510 S Halsted Mon 5129. Write for free gun catalog now!

WE BUY, SELL, EXCHANGE OUTBOARD motors and shotguns. 3359 W. 26th.

HORSES, HARNESS, AND WAGONS.

— COMPLETE LINE OF LIVE STOCK — Horses, colts, ponies, milk cows, stock bulls yearlings, pigs, sows to farrow soon, milk goats. H. F. Yunker, 1st-pl., E. of Orland on 143d-Keane-av., Orland Pk., Ill. Ph. 142.

LOST AND FOUND.

TO FINDERS.
If you have found a cat or dog, a pocketbook, jewelry, or fur, and cannot locate the owner through the "Lost and Found" advertisements in The Tribune, call and go through the "Lost and Found" index at the PUBLIC SERVICE OFFICE, 1 S. DEARBORN-ST.

TO LOSERS.
If you are listed in the telephone directory you can charge an advertisement of your lost article by telephoning Miss Miller of The Tribune ad taking department Superior 0100. Your advertisement receives the benefit of free listing in the Tribune Public Service office mentioned above for a period of two months. This service facilitates the recovery of lost articles advertised.

DIAMOND RING—LOST—KINSMAN GOLF course; reward $25. Call Beverly 8895.

DOG—LOST—$50 REWARD, NO QUESTIONS asked. Female airedale. ZIPPY SUE. Call Superior 2132.

DOG—LOST—WIRE HAIRED TERRIER, IN vicinity 94th-Leavitt. Cedarcrest 4109.

FOLDER—LOST—BROWN LEATHER, CONtain'g tire sales data, on West bnd. Lake-street car. Reward. 107 S. Lotus. Aust. 9601.

SMALL FEMALE SPITZ—LOST—"BOBBIE." Reward. Ken. 5903 or 4505 Oakenwald-av.

TRAVELLING BAG — LOST — BROWN; IN front of 5001 W. Quincy; rew. Superior 7151. Mr. Brann.

WRISTWATCH — LOST — LADIES' WHITE gold, between I. C. station and Washington Race track. Reward. Phone Longbeach 2900. Apartment 703.

WRIST WATCH—LOST—MAN'S; GRUEN make; initials R.E.C. Reward. Monroe 2377.

PERSONAL.

INFORMATION REGARDING WILLIAM STRIK or his family will be appreciated. Address G M 22, Tribune.

NOT RESPONSIBLE FOR ANY DEBTS CONtracted by any one but myself after Aug. 15. EARL J. EIB.

I WILL NOT BE RESP. FOR ANY DEBTS incurred by any one other than myself. William I. Siegel, 3838 Roosevelt-road.

NOT RESPONSIBLE FOR ANY DEBTS cont. for Tip-Top Townswear by any one other than myself. LOUISE WILSON.

NOT RESPONSIBLE FOR DEBTS UNLESS contracted by myself, for grocery at 3625 Belmont-avenue. W. Ambrose.

CALL FOR FURN. STORED AT 2937 WALnut at once. Will sell for charges.

THANKS TO THE BLESSED VIRGIN FOR favor received. H. H.

NOT RESP. FOR DEBTS CONTRACTED BY any one but myself. Ira J. Cherrington.

GENE K.—PLEASE CALL FOR LETTER AT General Delivery—Jean.

ARTHUR: LET US HEAR FROM YOU. E. L. K.

NOT RESP. FOR DEBTS CONTRACTED BY any one but myself. Suzanne M. Calahan.

NOT RESPONS. FOR DEBTS CONTRAC. BY any one but myself. Anthony F. Beck.

NOT RESPON. FOR DEBTS CONTRAC. BY any one but myself. HERMAN KRAUS.

TRAVEL.

Railroads.

B. & O. TRAVEL BARGAINS
Round Trip Coach Excursions
PITTSBURGH ...$6.50
CLEVELAND $5.50
Similar Reductions to New Castle, Wheeling and Other Points.
SATURDAY, AUGUST 22D
Leave Grand Central station, Harrison and Wells-street, 8:15 p. m., C. T. Back home Monday morning.
Parkersburg, $6.25. Leave 8:30 p. m., C. T., Friday, Aug. 21. Back home Tuesday a. m.
For further details see AGENT OR CALL WABASH 2211.
BALTIMORE & OHIO

Buses.

FARES SLASHED!
Nation-Wide Service in Streamline Sleeper-Chair Coaches.
UNION PACIFIC STAGES.
CHICAGO NORTH WESTERN STAGES.
TRAVEL BUREAU
34 W. Randolph. State 2250.
Please send full particulars on your vacation travel bargains. I am interested in a trip
TO ....
NAME ....
ADDRESS ....

New York—Via Sleeper Bus.
$15.50 Single Occupancy. $14.50 Double. Free Meals. Pillows Porter Serv., Lavatory Los Angeles Only $27.50. Via Day Coach.
ALL AMERICAN BUS LINES
514 S. Wabash. Wab. 8300.
6½ N. DEARBORN.

FREE MEALS—FREE PICKUP [5 M.] YOUR home to Los Ang., $27½; Dallas, $12½; N. Y., $12½; Pitts., $7¼; Phila. $13. Cal. 6329.

— — DETROIT, $3; ST. LOUIS, $3 — — DE LUXE MOTOR STAGES. WAB. 3886. 746 S. WABASH, 6266 Stony. Fair. 9892.

Automobiles.

BOTH READERS AND ADVERTISERS ARE urged to exercise caution in arranging automobile transportation with other individuals. References should be exchanged and carefully investigated.

NEW YORK, LEAVING THURSDAY. NEW car; ex-bus driver. Saginaw 8333.

DRIVING TO OMAHA, DENVER, LOS ANgeles; leave immed. Har. 4588.

TAKE 3 TO SEATTLE PORTLAND, VIA Yellowstone. New Olds. MIDWAY 9431.

BUSINESS PERSONALS.

FREE HAIRCUT, FIN. WV., MARC. DLY. 9-4; Sat. 9-12 Wed.-Fri. to 8 p. m. Hair dye. Wed. 1-6. Perm. wv., new mtls., daily, $1.50; Mon.-Tues., spec. $1 inc. shamp., set, trim. Exp. sup. De Lee. 30 W. Wash. Central 8225.

CROQ. PERMANENT — INCLUD. HAIRCUT, shampoo, set, rinse, $1; hair dye, including dye, $1.50; free marcel wave. HEIM Loop, 6 E. Lake-street. Also South, 1019 W. 63d-st.

PHILLIPS SECRET SERVICE—ALL TYPES investigation; strictly confidential; 22 years' detect. exp. 1917 N. Kenneth-av. Alb. 5555.

PERMANENTS GUARANTEED—INCLUDES everything with all curls wanted; $1.25. 159 N. State-st., Suite 814. Central 5446.

FREE—MARCEL, F. W. DAILY AND WED., Fri eve. Free Hair Cut Daily, Fri. eve. Exp. sup. 140 N. State-street, 5th floor.

PERSONAL—FREE REMOVAL OF SUPERfluous hair by electrolysis. Phone for appt. MARINELLO. State 5057.

REG. $3 PERM., $1 COMP.; RING ENDS. Helen Mae, 14 W. Wash. R. 618. Dea. 6888.

PRIME ROAST BEEF—20C. JUICY, TENder. Madison Cafeteria, 212 W. Madison.

OFFICE FURNITURE AND DEVICES.

FOR SALE—ONE MOSLER NIGHT DEPOSitory; one Herring-Hall-Marvin Co. vault door; 450 lock boxes; 4 combination lock boxes; battery of three [3] safes in the vault at present. These were of the former Union Trust Bank of Dayton, O. For further information write to Charles Webbert, 1123 West 3d-street, Dayton, O.

475 BOOKCASE SECTIONS, LEATHER davenport, directors' tables, private office suites, safes, etc. SPITZER'S, 173 W. Lake-st., near Wells. Central 3609.

WANTED—LATE MODEL ADDING MAchine with subtract key. Burroughs or Rem. Rand preferred. Rm. 819, 166 W. Jackson. Harrison 8577.

DESKS, CHAIRS, FILES, SAFES AND storage cabinets for sale. Reasonable. 236 W. Lake-street. Dearborn 3456.

WANTED TO BUY—USED OFFICE FURNIture, safe, typewriter, adding machine, files, etc. Room 218. Humboldt 1800.

AUTOFED DUPLICATORS, $22.50; TYPEW., $16; multigraph, $20. 172 N. La Salle.

STEEL SHELV., LOCKERS, ETC. CHROMIUM furniture. 20 W. Austin. Del. 8495.

40 DESKS, 90 CHAIRS, STEEL FILES, bookcases, safes, tables. 3917 Sheridan-rd.

MUST SELL IMM. WOOD AND GLASS office partitions, reas. Edge. 3426, mornings.

WE BUY AND SELL OFFICE FURNITURE. 1027-29 MADISON-ST. SEELEY 2056.

NEW AND USED DESKS, CHAIRS, TABLES, files, safes, lockers. 160 W. Lake. Ran. 0123.

DESKS—VISIBLE AND REGULAR FILING equip. Safe Cab. 172 W. Monroe-street.

BOATS, YACHTS, ETC.

WHEELER CABIN CRUISER—SLEEPS 6; newly painted; Harmoth engine; 1 yr. old; fully equipped; bargain. Call Web. 7410.

WAREHOUSE SALE OF BRAND NEW OUTboard motors, $39.95. Terms considered. Open eves. Sun. till 1 p. m. 1339 S. Cicero.

MATTHEWS & RICHARDSON CRUISERS. Hackercraft runabouts on display. Boats, Inc., 332 S. Michigan. Wabash 5767.

FOR SALE—RACING CLASS "C" OUTboard outfit; exceptionally fast. $200. Write E. Peterson, 10031 S. Hoyne-avenue.

NEW OUTBOARD BOAT—EXCELLENT FOR fishing. Call Kedzie 7527.

CHICAGO NORTH SHORE BOAT MART 11 So. Sheridan-rd. Waukegan.

25 FT. MAH. RUNABOUT, 100 H. P. ENG., compl., $200. 441 W. 79th-st., Apt. 106.

GAR WOOD SALES—USED BOATS. Door 102, Navy Pier. Whitehall 4916.

BARTER AND EXCHANGE.

IF YOU HAVE A PANEL TRUCK OR large sedan I'll trade my 19 ft. motor boat or take $125 cash. Pho. Juniper 6564.

TO RENT—ROOMS—CENTRAL.

MEN AND WOMEN!
Newly furnished rooms, some with private showers, for only 75 cents to $2 daily; special weekly rates; 3 upper floors reserved for women and families; excellent location.
Y. M. C. A. HOTEL,
826 SOUTH WABASH AVENUE.

. CHICAGO-AVENUE, 30 WEST .
Enjoy a cool summer near loop, lake, and Lincoln Park. New 24 story tower residence—cool restaurants—roof garden—complete athletic privileges.
LAWSON Y. M. C. A.
800 NORTH. WHITEHALL 6311.

TO RENT—ROOMS—SOUTH.

BLACKSTONE, 5519. DOR. 4100. UNIVERSITY HOTEL.

ENGLEWOOD-AV., 506—NR. NORMAL; FR. parlor with use of baby gr. piano; suit. for music teacher; reas. Back parlor for sleeping. Other nice, clean rms. Also garage. Nor. 8291. Mrs. Ella McKim.

LAFAYETTE, 7549—BUNG. HOME; LARGE comf. rm., adj. bath; stm. ht. Vin. 7885.

MERRILL-AV., 6921—J. E. BUYER—PLEAS. rm.; priv. fam.; exc. trans. Midway 5354.

NORMAL-BLVD., 6400. ENGLEWOOD 3700. NORWOOD HOTEL. New double in-a-dor, adjoining baths. All trans.; cafe; $6 week up; also kit. apt.

Hotel Rooms.

MIRA-MAR HOTEL—360 RS. AND BATHS. 6220 WOODLAWN-AVENUE. PLAZA 1100.

TO RENT—ROOMS—NORTH.

ASTOR, 1436 — STUDIO, PRIVATE BATH; suit. for 2; blk. to beach and park. $55 mo.

BROADWAY, 4301—OAKS HOTEL, $4 WK.; lovely, cool rooms; bath, shwr.; nr. L. bus.

CLARK-STREET, 2026. MOHAWK 3460.
HOTEL CLAYTON
NEW BUILDING. OPP. LINCOLN PARK. 300 MODERN RMS. BEAUTY REST BEDS. Free radio and fan. Roof garden now open.
$5 PER WEEK—$5 UP.
10 MINUTES TO LOOP.

DEARBORN, N., 1447—NEWLY FURN. outside rooms; private baths; hotel service.

FULLERTON-PKWY., 634—LG. FRT. RM.; lg. closet, priv. lav., modern home; refs.; perm.; suit. 1 or 2 gentlemen. Lincoln 1851.

LARRABEE-ST., 1508—10 MIN. TO LOOP. $3 weekly up. Y. M. C. A. Lincoln 2633.

LAWRENCE ARMS. 4800 KENMORE. Mod., clean rms. $3.50; 2-3 rm. kit. apts. $6-$9 wk.; full hotel ser.; home atmosphere.

MALDEN-ST., 4637—NICELY FURNISHED, clean, quiet residential rooms; run. water; $3 week and up; Wilson express, bus, surface.

MICHIGAN, N., 843—HOMEY CLUB FOR young girls; nr. loop, lake; $3.50-$4 wk.

PINE GROVE, 2744—PINEWOOD HOTEL, nr. Sheridan. New, decorated, large, light, airy rms.; compl. service; nr. bus; $4-$5.

SHERIDAN, 4518—LARGE, LIGHT CLEAN rooms, hot, cold water; all transportation; $4-$5.

. . QUIET, COMFORTABLE ROOMS . . with coil spring beds; also swimming pool, gyms, sun roof, cafeteria, etc. 24 hr. service. Excellent transportation to loop by L. Singles, $4 up weekly; doubles, $3 up.
LINCOLN-BELMONT Y. M. C. A.
3333 N. Marshfield-av. Bittersweet 3333.

. . $5.00 — WEEK — $6.00 . .
$1.00 SINGLE. $1.50 DOUBLE
Private bath or connecting shower. 20 minutes to loop by bus or street car.
BARRY BROADWAY HOTEL,
3020 Broadway. Bittersweet 1600.

100 ROOMS WITH BATH—$5.50 DOUBLE. Hotel Frances, 5054 Winthrop. Lon. 8933.

Hotel Rooms.

1244 NORTH DEARBORN.
Modern, fireproof 14 story 300 rm. hotel. Swimming pool, gymnasium free.
WEEKLY $5 AND UP; DAILY $1 AND UP.

$4 Sgl., $5 Dbl. Modern Rms.
Elevator service; running water; phones. St. Regis Hotel, cor. Clark and Grand. 500 N.

HOTEL NORTHMERE.
L. bus, surf. lines; $1.00 day—$5.00 wk. up. 4943 KENMORE. LONGBEACH 4234.

HOTEL PLAZA, NORTH-AV. AT CLARK—Large, comfortable single rooms with private bath $8 wkly, $32 monthly. SUP. 2680.

TO RENT—ROOMS—NORTHWEST.

ADDISON, 2906—2ND., NICELY FURN. RM. suit. 1 or 2, nr. trans. Ind. 0472.

POTOMAC-AV., 4033—LIGHT, AIRY ROOM; priv. home; gent.; $3. Gd. tr. Spauld. 5914.

Your Recreation Budget
goes farther when you live at THE DIVISION-STREET Y. M. C. A. because your rent includes all club facilities—no extras. You can get a room at $4 to $5. Other accommodations as low as $3. 1621 DIVISION-STREET. BRUNS. 4380.

12 MINUTES TO LOOP
via C. & N. W. R. R.; car and bus trans. residential district; well furn. rooms; swim., gym., barber, air-cond., cafeteria; 24 hr. ser. $4 to $6 weekly, includ. membership. Irving Pk. Y. M. C. A., 4251 Irving Pk. Pen. 1070.

CLEAN RMS.—INNER SPRING MATT. NR. L. bus, surf., Logan-sq. Spa. 6781, eves.

TO RENT—HOUSEKEEPING ROOMS.

South Side.

BLACKSTONE, 4852—NEWLY DEC. COMfortable rms., $4 wk.; nr. lake; all trans.

BLACKSTONE, 5601—1-2-3 ROOM KITCH. and slp. rm.; I. C., bus, loop 8 min.

COTTAGE GROVE, 6505—1-2 R. KIT. NEW dec.; furn.; in-a-dors; $5 up; slpg., $3 up.

ELLIS, 4160—LGE., LIGHT RMS., WITH kit. Close to L. I. C., Lake. $3 week up.

ELLIS, 4212—BEAU. NEWLY DECOR. 1-2-3 rm. kitchenettes. Also sleeping rms., $3-$7.

INGLESIDE, 6330—1 RM. KITS.; CLEAN, comfortably furn.; $4.50 up; all trans.

KIMBARK, 6434—2-3 RM. APTS.; ELECtric refrig.; all transp. $3.50 up.

WOODLAWN, 6131—NEW. FURN. DEC. 1 R. kit., $5-$6; pr. bath; el. ref.; $8; nr. U. of C.

WOODLAWN, 6542—LARGE, LIGHT FRT. rooms, nicely furn., $2.50 up. All trans.

YALE, 6449—1, 2, 3 OUTSD. RM., BEAU. fur., new dec., ref., opt.; n. L. surf. $3.50-$8

63D-PLACE, 721 W.—2 FRONT RMS. FURnished, including gas heat, elec. and linen. Near all transportation. $20 month.

65TH-PL., E., 1523—1-2 RM. KITS.; NICEly furn.; all tr.; adults; $7 wk.; also slpg.

North Side.

BELMONT, 635—2D—2 RM. KIT., ALL LGT. rs.; nicely furn; reas.; also single rms.

BROADWAY, 4040—LRGE., LIGHT, CLEAN $3; front kitnt., 2 rms., $5; nr. park, lake.

DEARBORN, N., 633—NICE 1 RM. KITCH., $2.50-$4 wk.; slp. rms.; walk, loop.

FULLERTON-PKWY., 637—NR. LINC. PK. 2 r. hskpg. suites, $6; also slpg. rs., $3 up.

KENMORE, 4640—1 RM. KITCH., $4 WK.; 2-3 rm., pri. bath, $8-$9; Wilson L, bus.

KENMORE, 4618—1 ROOM KITCH. APTS.; hotel serv., $4.50-$6 wk. Wilson L or bus.

MAGNOLIA, 4441 1-2-3 RMS., NICELY furn.; 2 beds; elec. refrig.; all trans.

MONTANA, 957—HSKPG. RM., $2.25; 2 rms., $3; large front rm., $3.50; newly dec.

RACINE, N., 4631—2 ROOM KITNTS., $6; sleep. rms., run wat., $3 up; Wilson L, bus.

RACINE, N., 4448—ATT. FURN. 1-2 ROOMS, priv. bath and adj. bath. Frig.; all trans.

RACINE, 4416—NEW MANAGER OFFERS attr. 1 rm. studio apts., $4 up. All trans.

ST. JAMES-PL., 448—1-2-3 RM.; NICELY furn.; nr. Lincoln pk.; $3.50 up. Div. 2157.

ST. JAMES, 459, 2500 N.—NEW, DEC. 1-2 rm. kits., $4 up; slpg., $3; ¼ blk. Lin. Pk.

WILSON, 815 — 2-4 RMS.; EVERYTHING furn.; $4.50 up; also sleep. rms., $2.50.

610 WRIGHTWOOD — ATTRACTIVE 3-4 room apts., $7-$7.50; kitchenettes, $4-$5.

Northwest Side.

ALBANY, N., 2455—2 RM. APT.; FRIG.; also sleeping rm.; reas.; block Logan L.

West Side.

CENTRAL PK. N., 413—2 RMS. AND KITN., connec. bath; best loc. $5.50.

JACKSON, 2944, OR 2147 WASHINGTON—1, 2, 4 rm. kit. apts. Priv. baths. $5.50-$9.

BOARD AND LODGING.

South Side.

STONY ISL., 6074—COOL R., 3 WINDOWS, real hm.; not ordinary; 1 or 2. Dor. 0422.

BOARD AND ROOM—SUITABLE 2 MEN; adj. bath, good trans. Wentworth 3028.

Northwest Side.

PIERCE-AV., 3349, 2D FLR.—ROOM WITH board, $5. Refined. Best trans. Bel. 6239.

Convalescent Homes.

GOOD CARE AND DIET FOR ELDERLY convalescent or invalid in graduate nurse's private home. HYDE PARK 3539.

HOME FOR AGED, INFIRM, MILD MENTAL AND CONVALESCENTS, MID. 1605.

Children.

GD. FOOD—LOVELY HOME FOR CHILD & parent. Nr. Beach-pk. Lake View 10383.

HOTELS AND APARTMENT HOTELS.

WACKER HOTEL—NEW FIREPROOF OUTside rms.; private baths; $6 wk. up. 111 W. Huron-st., cor. Clark. Select clientele only.

— — — —NORTH PARK HOTEL— — — —
1937 North Park-av., at Lincoln park.

HOTEL RALEIGH 648 NORTH DEARborn. Single, $5, double $6; free parking.

STEVENS APTS.—MICHIGAN-AV. AT 7TH. FOR INFORMATION PHONE WAB. 4400.

HOTEL LINCOLN—CORNER CLARK, LINcoln, and Wells. 300 Outside Rooms.

DISTINCTIVELY FURN. 2-3 ROOM APTS. The Embassy. Pine Grove at Diversey.

HOTEL SHORECREST, 420 WRIGHTWOOD —Chicago's distinctive apt. hotel address.

BELAIR HOTEL $7 WEEK UP. 420 DIVERSEY-PARKWAY. BITT. 4000.

LIVING RM., BEDROOM, KITCHEN, BATH, $75. Hotel Maryland. Rush at Delaware.

HOTELS AND APARTMENT HOTELS.

WELLINGTON ARMS
2970 SHERIDAN-ROAD.
Smartly furnished 1-1½-2 room kitchenette apts.; completely equipped, overlooking Lincoln Park and the lake; 15 minutes from loop; $40 up unfurnished; $50 up furnished. Daily rate at $2.50 per day up. Free parking space. BITTERSWEET 4600.

Montrose Beach Hotel
1-2-3 Room Apts., $35 Up.
$2.50 and up daily, $10 and up weekly. New bldg. Air cooling system. Soundproof. Elegantly furn. Refrig. Free radio. Coffee shop. Garage. Sun cabannas. Roof solarium. 24 HOUR HOTEL SERVICE. 925 Montrose-avenue. Bittersweet 7700.

HOTEL MARSHALL.
SPECIAL RATES TO TOURISTS. Every room with private shower. $1.50 SINGLE; $2 DOUBLE; $5 WEEKLY. 1232 N. La Salle; 5 min. to loop. Moh. 3080.

COMMONWEALTH HOTEL.
2757 PINE GROVE AT DIVERSEY. Commercial rates, single, $1.50; double, $2.50 up. Weekly, $9. Monthly, $32 up. 2 blks. to beach; golf course; 10 min. to Loop.

$5—$5—$5—$5
A week; each room completely decor. Priv. bth. L. surf. tran. Out-of-town guests invited. PERSHING HOTEL, 6400 COTTAGE GROVE.

LINCOLN PARK ARMS.
One room and bedroom apartments; twin and double in-a-dor beds; complete hotel serv., reasonable rates. 2738 Pine Grove-av.

— — NEW PAXTON HOTEL — — $1.50 sgl., $2 dbl. up daily; spec. weekly rates, $5 up. 1432 N. La Salle. Moh. 0541.

120 W. SCHILLER OR 1004 N. CLARK, nr. bch., n. dec. 1-2-3 rs., compl. kit. $4-8.

APARTMENTS AND ROOMS TO SHARE.

A COMPLETE ROOM, APT. AND BOARD service. Chicago Room Registry. Dea. 2713.

MAN SH. APT. WITH SAME; 1 BL. LAKE. $7. Cochette. 6300 Winthrop. Rog. 0417.

CPLE. WILL SHR. BUNG. WITH CPLE. OR 2 sngls. employed, exc. trans. Berk. 4419.

REF. EMP. LADY SHARE 3 RM. APT. with same. Ph. Pen. 0795, 6:30-8:00 p. m.

TO RENT—HOUSES.

North Side.

BEAU. MOD. AIR COND. 8 R. HSE. NR. PK., gd. tr., $65 mo. Address Y J 305, Tribune.

Northwest Side.

ATTRACT. 6 RM. COR BRK. BUNG.; TILE bath, lg. rms., gar.; nr. schls., stores, theater; $55. A. J. SCHORSCH & CO., 6059 Irving Park-boulevard.

Suburban—South.

6 RM. RESIDENCE—ALL MODERN CONveniences; located Bunker, near Caddy, Flossmoor, Ill. Rand. 3970. Regent 1340.

Suburban—North.

EVANSTON — FURNISHED HOUSE CENtrally located near transportation. 4 bedrooms, beautifully furnished; $110. Others $90 to $500 per month on long leases. QUINLAN & TYSON, Rogers 2616, University 2600.

NORTH SHORE RENTALS—MRS. FULLER and William Pickard, Gre. 7720, Win. 3603.

TO RENT—RESORT PROPERTIES.

Michigan.

ROSE COTTAGES & RMS., PAW PAW LAKE. All conv., comp. furn.; Gentiles. Eng. 1600.

STRICTLY MODERN COTTAGE — GUN Lake, Mich. Dr. Boram, South Bend, Ind.

Wisconsin.

LAKE WISCONSIN, 25 MI. N. OF MADIson; cott. compl. furn. for 8; elec., water, scrn. and glzd. porches; boat; pike, pickerel, bass; pri. beach; $25 wk. Smaller cott., $15. Birks, 8334 Wabash. Vin. 0462 after 4 p. m.

TO RENT—APARTMENTS—SOUTH.

General List.

AVAILABLE APARTMENTS.
TWO ROOMS.
7850 JEFFERY-AV.—Dinette and kitchenette, free light, gas refrigeration......$35.00
THREE ROOMS.
5039 DORCHESTER-AV., large rooms, fine location, see agent on premises......$40.00
FOUR ROOMS.
6124 DORCHESTER-AV., front apart., white woodwork, in-a-dor bed..........$50.00
FIVE ROOMS.
5200 WOODLAWN-AV., lge corner apartment, fine location..........$60.00
5409 MARYLAND-AV.—Large rms., available now..........$45.00
SIX ROOMS.
4407 GREENWOOD-AV., large, light rooms, well located, bargain..........$35.00
CHARLES E. FOX & CO.
1521 East 53d-street. Plaza 6900.

Looking for Cheap Rent?
3-4 ROOMS, $20.00 to $27.50. 1402-18 EAST 73D-STREET. VACANT NOW. Agent on Premises. A Deposit will hold an apartment UNTIL OCT. 1ST.
GLATT & PRICE,
6827 Stony Island. Dor. 8800.

2-3-4 Rms., $27.50-32.50-40.
821-27 E. 49TH-STREET. Light, cross ventilated apts.; inador beds, spacious closets, beau. landscaped court, lge. rear yard. Bus, surface, and elevated; near schools. Mrs. McCurdy. Drexel 3335.

— — — — 4303 OAKENWALD — — — — 3 and 4 rms.; stm. ht.; $17.50 and $20.

One, Two, and Three Rooms.

2-3 RMS. APT., $30 UP. FREE REFRIG., in-a-dor; convenient Jackson Pk. and all trans. Inq. office, 1643 E. 67th-st.

LIGHT MODERN 3 RMS., $35-$37.50; EL. refr.; inador; dec. to suit; nr. I. C., park, stores. 6806-08 Dante-avenue. Fairfax 9280.

2-3 RM. APTS. IN FIREPROOF BLDG.; elevator, free gas, light, refrigeration; $30-$45. 1536 E. 69th-st., cor. Stony Island.

MODERN 2-3 RM. APTS., UNFURN. AND furn., Oct. 1 lease. 4815 Lake Park-av.

47TH-PL., E. 1355—1-2-3 RMS., NEWLY dec.; elec. refrig.; $25-$35 or will furn.

Four, Five, Six Rooms and Larger.

EAST VIEW PARK AT 54TH-STREET.
FRONTING LAKE AND OUTER DRIVE. 7-6-5 ROOM APARTMENTS 2 AND 3 BATHS.

5336 UNIVERSITY-AV.
7 LARGE RMS., 2 BATHS, SUN PARLOR; LIV. RM. AND DIN. RM. IN FRONT; GAR. Office 5427 EAST VIEW PARK. MID. 2105.

Choice Oct. 1st Selections.
Modern bldgs., convenient transportation.
7412 So. Shore-dr., 7 rms., de luxe.....$125
7618 Colfax, 4 rooms..........$40
6515 Harvard, 4 rooms de luxe..........$45
6640 Yale, 4 rooms..........$37.50
Englewood 3000. Agent on premises.

5509 HYDE PARK-BLVD.
7 rooms, 3 baths, excellent location, near park and transportation, redecorated and remodeled. Inquire Bldg. or call Fra. 0353.

4-5 Rms., Beautifully Dec.
5555 Ingleside. Inador; sun porch; surf.; refrigerator; near U. of C. 1315 E. 53d-st.

— — 5459 HYDE PARK-BOULEVARD — — 7 rms., 2 baths, extra lav., sun parlor; attractive and modern apt.; excel. loc. Jos. Seeberger & Co., 1701 E. 55th. Hyd. 6171.

SIX LARGE LIGHT RMS.—ENCL. PORCH; ample closet space; attr. lawn and garden; nr. I. C. sta. etc. Own. on prem. 6815 Harper.

4 MOD. RMS.—$37.50. 6626 YALE-AVENUE. Free refrig., ½ blk. to R. I. surf. L. McClun, 217 W. 63d-street. Went. 1844.

7634 ST. LAWRENCE—5 RMS., SUN PRL., shwr. bath, G. E. refrig., gar., glzd. pchs.

NEW BLDG.—4 RMS., G. E.; EXC. TRANS. Colored tile bath, rollaway. 8756 Langley.

SO. SH. 6755 OGLESBY—UNUS. LGE., beau. 4 rm. apt.; nr. park, lake. H. P. 0603

6640 MARYLAND—4 ROOMS, ELEC. REfrig., $35. McComber, 1st apt.

4 LIGHT, ATTRAC. ROOMS—BUILT-IN porch; G. E. refrig.; I. C. 6823 Harper-av.

1104 EAST 46TH-ST., NR. GREENWOOD—7 rms., 2 baths; free ref., $70. H. P. 7000.

TO RENT—APARTMENTS—NORTH.

General List.

2000 LINCOLN PARK WEST
Directly Opposite Lincoln Park. 2-3-4-5 RMS., $52.50 TO $125. Attractive apts. with parquet flrs., Gen. El. refr., double laundry sinks, cedar closets, corner china cabinets in dinette. PETER F. REYNOLDS. LINCOLN 3633.

734 WRIGHTWOOD.
3 and 5 rooms, 2 and 3 beds. Free gas. See agent on premises or call Randolph 6171.

1309-11 ASTOR-ST.—BEAUTIFULLY RUN building, 3 to 6 rms., fireplaces, $75-$85. Good references required. Apply your broker, on premises, or Central 1603.

1350 HOOD-AV.—3½ AND 4 ROOMS, $37.50 and $40; elec. refrig., inador beds. HOGAN & FARWELL, INC., 664 N. Michigan-av. Whitehall 4560.

1206-30 JARVIS, AT LAKE—BEAUT. 2½-4-5 rooms; 3 cedar clos. each; 1 block to bus and L; Gentiles; $42.50 up. Owner, Rog. 4825.

445 ST. JAMES-PL., AT LINCOLN PK.—3 rm. and kit.; inador; 4 clos.; free refrig.

520 SURF-ST.—2, 4 AND 5 ROOM APTS.; beau. dec.; el. refrig.; tile bath; reas. rent.

One, Two, and Three Rooms.

3 RMS.—EXCEPT LGE. LIV. RM. WOOD fireplace, modern fix.; 7 min. walk loop; 2nd fl. $75. Ph. Superior 6714 wk. days.

TO RENT—APARTMENTS—NORTH.

One, Two, and Three Rooms.

YACHT HARBOR APTS.
422 MELROSE-STREET.
BITTERSWEET 4106.
1-2 ROOMS UNFURNISHED. Free gas, electricity and refrigeration. Fireproof building, carpeted floors; elevator and switchboard service. Commissary and Beauty Salon. A beautiful building just one-half blk. from the drive at Belmont Harbor. RESIDENT MGR. ON PREMISES.
Wirtz, Haynie & Ehrat
3180 SHERIDAN-ROAD.
WELLINGTON 3000.

Fullerton Pkwy. Towers
Opposite Lincoln Park.
2-2½-3 Bedroom Apts., $55 up. Parquet floors; 24 hr. elev. service.
415 FULLERTON-PKWY.
PETER F. REYNOLDS. LINCOLN 1518.

2½ AND 3 ROOMS.
Bedroom apts.; redecorated; large and light; good transportation. 947-57 Cornelia-ave. Mgr., Buck. 1068.

— — 3½ LARGE OUTSIDE ROOMS — — 840 AINSLIE-STREET. Newly decorated thruout. Free refrigeration.

THE WELLINGTON ARMS HAS A FEW 1½ rm. apts. at $40 up; wonderful value for this location. 2970 Sheridan-road. Bit. 4600.

649 OAKDALE—2½ RM. APTS.; FREE GAS and refrig.; nr. park. $35 up. Shel. 4045.

2322-30 LINC. PK. WEST—2, 3 RMS.; $35 to $70. Overlooking Linc. Pk. Lon. 2821.

6333 GREENVIEW—3½ RM. APT., $42.50. See agent on prem. or ph. Franklin 1424.

5240 SHERIDAN-RD.—2-2½-3 ROOMS, CARpeted; gas, light, refrig. free. Reasonable.

$32.50 COR. BLDG.—KITCH., ELEC. REFR., gas free; bus, car at dr. 1157 Diversey.

Four, Five, Six Rooms, and Larger.

5 ROOMS, $42.50.
1941 Winnemac-avenue. New corner building, completely modern. Also 4 room corner English bosement apartment, $25. SCHIFF, WOOL & ROSENFELD, 100 North La Salle-street.

2335 COMMONWEALTH.
One block west of drive, just south of Fullerton; 6 rooms, 2 baths, $110; 5 rooms, 2 baths, $85; unusual layout; 15 minutes from town; exclusive elev. bldg. Central 5050.

BUCKINGHAM MANOR.
642-648 Buckingham-place [3300 north]; modern bldg.; 4 rm. apts., near Lincoln park; $32.50 to $42.50. Madison Realty Exch., 2437 N. Clark. Div. 5454. Open Sunday.

6 ROOMS, 2 BATHS, $80.
Canvased walls, tile kitch.-bath, shower stall. Free gas, refrig., cedar closets, dishwasher; htd. garage; playgrd. 6117 N. Hoyne. Walter T. Larson, 5157 N. Clark. Lon. 7150.

6100 WINTHROP.
Attractive 4 and 5 rooms at low rent. Good transportation and shopping; near lake, beaches. See janitor on premises. ARTHUR KRUGGEL & CO. Longb. 5531.

857 BELDEN-AVENUE—2 7 ROOM FLATS, suitable for roomers, steam heat, $45.
5031 N. Troy-st.—6 rooms, steam heat..$45
3222 Pierce-av.—5 rooms stove heat.....$20
L. E. HOEPE. Call CALUMET 4763.

Overlooking Park and Lake.
5 or 6 rms., 2 tile baths, natural fireplace. Beaut. planned, large rms.; all outside. Select section. Mr. Raymond. Rogers Pk. 0456.

FACING LAKE.
Hi class 6 rms., 2 baths, sun par., screen porch, incin. 7616 Eastlake-ter. Edg. 3844.

2742 FARRAGUT-AVENUE.
Six large light rms., 3d., 2 baths, tile kitch. and bath, canvas walls, garage, $80.

4 RMS., $45—5 RMS., $55.
Ideal location—1 blk. to park—near all tran. 743 Irving Park-boulevard. L. V. 7671.

6156 N. ST. ANTHONY-CT., AT GRANville—New bldg.; 5 rms., colored tile bath and kit. walls; lge. sl. pch.; nr. all schls.; reas. John J. Kern, Inc., 1520 Devon. Shel. 8600.

WINTHROP-AVENUE, 5349—6 RMS., LIGHT and airy all sides; private front porch; sleeping porch; rent $60. H. W. CROXTON & CO., 4723 Broadway.

— — 6 ROOMS OVERLOOKING PARK — — 628 Sheridan-road; 2 baths, sleeping porch, sun parlor, $75. H. W. CROXTON & CO., 4723 Broadway.

6 ROOMS—STEAM HEAT; 2 APT. BLDG., 2D flat; large, light rms.; near church and schools; will decorate thruout; good trans.; $52.50. 4510 N. Artesian. Sun. 0873.

905 GUNNISON-STREET [LAFAYETTE-parkway, 4810 North]—3d. floor, 6 rms., 2 baths, inclosed porch, $60. H. W. CROXTON & CO., Longbeach 6622.

— — — 1018 LELAND—5 RMS., $35 — — — 1034 LELAND—4 RMS., $27.50. H. W. CROXTON & CO., Longbeach 6622.

5615 WAYNE-AVENUE—5 LIGHT RMS., Private front and rear porches, $45. H. W. CROXTON & CO., 4723 Broadway.

704 BUENA-AV.—6 LARGE, LIGHT RMS., 2 tile baths; attrac. dining rm.; near Outer Drive; excellent location. Wellington 2688.

ROG. PK., HIGH GRADE 6 RM., 2-3 APT.; breakfast nook; 2 baths, tile kit., ht., gar. Reas. 7549 Ellwood-avenue. Bri. 3431.

5 ROOM APARTMENT ON THE LAKE—Light and airy; 1st floor; Sept. 1 lease; near trans., school. 7618 North Eastlake-terrace.

6 LG. LIGHT RMS.; 2 BATHS; SUN PAR.; fireplace; large yard; 1 blk. L, lake, bus. 1216 Lunt. 7000 Sheridan. Owner R. P. 2362.

1906 NORTH PARK-AVENUE—1 BLK. LIN. Pk. 4-5 rooms, $34-$38. Fronting street. AGENT ON PREMISES.

FREE "NORTH SIDE RENTAL GUIDE." Unusual values, all sizes apts. Well. 1101.

641 OAKDALE—5 RM. APTS.; EL. REFG.; nr. park; good trans.; $40 up. Shel. 4045.

544 WELLINGTON — 6 RMS., 2 BATHS; newly dec.; immed. poss.; reas. Gra. 2492.

7 RM. LGE. APT.—4 BEDRMS., 2 BATHS; excel. trans.; near lake. 5913 Winthrop.

4-5 RMS., MOD., STEAM HEAT, $27.50-$32.50. Apply janitor, 825 Addison, bsmt.

4 RM.—ROLLAWAY BED; SHOWER; ENclosed rear porch; refrig. 1458 Wilson-av.

7 RM.—1ST FL.; REFRIG.; GLASS PCH.; h. w. ht.; 1 blk. all tran. 1318 Newport-av.

4 MOD. ROOMS, 1ST FL.—NEWLY DEC.; elec. refrig.; good trans. 1250 Cornelia.

810 BARRY-AV.—6-7 LIGHT ROOMS, $30-$32.50; steam heat. Lake View 6480.

MARSHALL FIELD GARDEN APARTMENT Homes, 411 Blackhawk-st. Lincoln 2122.

6 RMS. DE LUXE APT., 2 BATHS, TILE shower; nr. lake; all tra., $85. Well. 1100.

TO RENT—APARTMENTS—NORTHWEST.

One, Two, and Three Rooms.

3 RMS.—$32.50; NEW DEC.; GAS FREE; elec. refrig.; 1 block to L. 4701 N. Troy.

Four, Five, Six Rooms, and Larger.

3602 N. LAMON-AVENUE, 2D FL.—4 RMS., stm. ht. Frigid. Janitor service. Avail. now. Reasonable. Or phone Monroe 0555.

A BEAU. 6 RM.; SUNPCH. ENCL. BACK pch.; gar. Will sublse. $42.50. 4849 N. Troy.

$27.50-$32.50—5 RMS., BATH, GARAGE. Mills, 5552 North-avenue. Merrimac 6000.

NEWLY DEC. 5 RM. APT.; FREE REF.; nr. schools, stores, theater; $45; gd. trans. A. J. SCHORSCH & CO., 6059 Irving Pk.-bl.

1950 N. SPAULDING — VERY DESIRABLE 5 room apartment; decorate to suit; $42.50. Agent on premises. Central 4824.

4217 FULLERTON—4½ LARGE, LIGHT rooms, 2 bedrooms, elec. refrig., $40. Immediate possession. Randolph 3477.

5 LARGE ROOMS, NEWLY DEC., SLPNG pch. h. w. ht.; elec ref., 2d. 3245 Warner.

2956 N. WASHTENAW—3D FL.; 4 RMS., htd., $37.50; G. E. ref., rollaway. Pen. 8610.

6 MOD. RMS.—FRIGID.; SHOWER; STEAM heat; exc. trans.; reas. 3311 W. North-av.

TO RENT—APARTMENTS—WEST.

Four, Five, Six Rooms, and Larger.

BRIGHTMOOR APTS.
4-5-6 room ultra apts.; canv. walls; tile bath and shower; gas and refrig. included; excel. transp.; rentals $57.50 up; gentiles. Office in bldg., 36 N. Menard. Austin 2890.

6 LARGE, LIGHT, OUTSIDE RMS., 2 TILE baths, tile kit., canvas walls, free refrig.; htd. garage. 22 N. Lockwood. Mans. 7249.

4 RMS.—NEW DEC.; SANDED FLRS.; STM. ht., elec. refrig.; good tran.; $30; Gentiles, adults. 438 So. Irving. Seeley 3817.

6 RS., 2D FL.; ALL NEWLY DECORATED. Hot water heat. 1218 S. Harding-avenue.

3748 W. 18TH—4 ROOM APT.; STEAM heat; reas.; good transp. Monroe 2120.

327 S. CENTRAL PARK-AV.—6 RMS., $45. See janitor or phone Franklin 1424.

TO RENT—APARTMENTS—SUBURBAN.

WEST.

Oak Park—16 minutes to loop.

4 IOWA-STREET, OAK PARK, 3 RMS., G. E. refrig.; $40. Kedzie 0215.

TO RENT—FURNISHED APARTMENTS.

(See Also Hotels and Apt. Hotels.)

SOUTH.

2444 MICHIGAN-AV.—PRI. BATH; CLEAN AIRY KITS. free gas, elec.; $3-$7 wk.

4 RMS. — LIGHT, CLEAN, PRIV. BATH; conven. trans. $8 wk. 6056 Normal.

THE MIDWAY, 1535 E. 60TH-ST.—2 RM. kits., $45 up; full serv. Also hotel rooms.

COMPLETE SERVICE—QUIET; L. SUR., R.I. bus; cut rate. 6818 Normal. Nor. 6824.

TO RENT—FURNISHED APARTMENTS.

SOUTH.

7146 LOWE-AVENUE.
New mgmt. Hamilton Park apts., 2-3 rms. complete, furn.; near trans.; reas. Rad. 3930.

MINERVA, 6559—2ND., 3 RM. FURN. APT. Elec. refr., real kit., all trans., reasonable. Also slpg. rms. Dor. 5468. Kuslick.

NORTH.

MORCELIA APT. HOTEL.
$35 PER MONTH. 1½-2 rm. kitchenettes; large, airy; newly dec. and furn. Quiet, select clientele. 4047 KENMORE-AVENUE.

BEACHVIEW APT. HOTEL.
Beau. furn. and decor. 2, 3, 4 rm. apts. Compl. hotel service; as low as $40 per mo. 7645 SHERIDAN ROAD.

536 GRANT-PLACE.
2 room kitnt. apts.; completely furn.; new bldg.; electric refrig.; dressing room; shower; best transp.. $37.50 mo. Moh. 3387

4554 Malden—$8.75 Week.
S. W. Cor. Wilson. 1-2 rm. kitch. apts.; new dec.; priv. bath; frig.; md. ser.; nr. L, bus.

ASHLAND PLAZA APTS.
4222 N. Ashland. 1 rm., 2-3 rm. bdrm. apts.; lt., airy; comp. serv.; nr. tran.; $9 wk. up.

4310 CLARENDON-AV.
2 rm., also 4-5 rm., 1-2 bedrm. apts. accom. 4-6; well furnished; monthly rates; 53 bus.

. . . 2 ROOMS, $40; 3 ROOMS, $60 . . . Hotel service, switchboard, elevator, new furniture; references required; L and bus. 4544 N. HAZEL-AV. LONGBEACH 7241.

596 HAWTHORNE-PLACE.
Attractive 1 rm. Pullman kitnts.; everything furnished; elec. refrig.; $35 up. Buc. 0147.

4 RM. BEAU. FURN. APTS.; BEDRM., INador; liv. r., dinet., kit., $50 up; md. avail.; no child.; protect. bldg. 5559 Magnolia.

BUENA-AV., 825—1 TO 4 RM. KITCH. apts.; large, airy, beaut. furn.; elec. refg.; maid serv.; nr. lake; from $35. Buc. 9452.

4 RMS.; COMP. FURN.; REFRIG.; SHWR.; $52.50; ½ blk. beach; bus.; L. 1333 Touhy.

4 RM. NEWLY FURN. APT.; H. W. HEAT; reasonable; good trans. 3517 N. Western.

739 BELMONT—LAKE VIEW APT. HOTEL. Kit., elevator, comp. serv. Lake View 8722.

FRONT 4 RM.—NEW FURNITURE THRUout; only $60; ext. bed. 1656 Juneway-ter.

2D APT., 6 RMS., 3 BEDRMS.; CLN., LGT., refrig.; all trans.; $50. 4832 Kenmore.

DONMOOR, 921 EASTWOOD. LONG. 8900. 3 rms. with bedrm.; hotel serv.; $65-$90.

6 R. AT LK. NICELY FURN. COMPL. NEW dec., G. E. refr. 814 Eastwood. Edg. 4110.

2525 N. CLARK—NEAR PARK; 1 ROOM Pullm. kit.; mod. bldg., $25 up. Div. 9500.

NORTHWEST.

KEDZIE-AV., 4936—1-2 RM. PULLMAN KIT. apt.; refr.; maid serv.; $7. wk. and up.

WEST.

"THE CHATEAU"—1-2-3 RM. FURN. APTS. 24 hr. hotel swbd.; twin beds; best trans.; gentiles. 330 N. Austin-bl. Vil. 8500. Aus. 8510.

VERY ATTR. 4 RM. APTS., $22.50-$32.50. Jan. serv.; fine trans. 149-151 S. Whipple.

2½ RM. KITNT. APT.—PRIV. BATH. PRIV. entr.; gd. trans.; reas. 4056 W. Cermak-rd.

4 RM. APT.—GD. TRNS., CHILD WELCOME. Nr. schl. Eng. bsmt., $9 wk. Nev. 4537.

2127 JACKSON—2-3 RMS., COMPL. FURN., $6-$10; single rms., $3; excellent transp.

WANTED—TO RENT—APARTMENTS.

2 ADULTS WANT HTD. 4-5 RM. APT., 1ST or 2d fl., in quiet Gentile naborhd., N. S.; nr. "L." State rent. Address Y Y 290, Tribune.

6 ROOM APARTMENT, SOUTH SIDE, NEAR school. Reliable party. Stove or steam heat. Must be reasonable. Dorchester 6365.

SMALL APT.—TWO ADULTS; RAVENSW'D or vicinity. Address L 166, Tribune.

WANTED—TO RENT—FARMS.

WANTED TO RENT—SMALL POULTRY farm within 20 miles West of Chicago. Address Y O 382, Tribune.

TO RENT—STORES.

North Side.

Desirable Retail Location.
1208 Hood-avenue, corner Broadway....$25 For details call Franklin 6584.

WILL BUILD TO SUIT TENANT ON N. E. cor. Western and Granville-av.; excellent location for drug store, food shop, etc. Address Y N 257, Tribune.

446 N. STATE—MODERN, GAS-STEAM radiation; immed. occup.; $37.50. Ran. 1820.

HEATED STORE WITH LIV'G QUARTERS. Nr. Loyola "L." 1253 Loyola-av., $50.

West Side.

ROOSEVELT-ROAD, 1655—STEAM HEATED nr. transfer point; chp.; State 3155.

TO RENT—OFFICES AND SHOPS.

Central.

. $20—OFFICE—PHONE—SECY.—$20 . Well furnished private office in heart of loop. Must be seen to be appreciated. Call today at
82 W. WASHINGTON-ST.,
ROOM 420. ANDover 5696.

Furn. or Unfurn. Offices.
Secretarial and phone service available; excellent light; reasonable rental. MR. HOLEMAN. ROOM 1675. Old Colony Bldg. 407 S. Dearborn-st.

UNUSUAL VALUE.
2 pri. offices and rec. rm. Completely remodeled, incl. indirect lighting, etc. Very reas. 20 E. Jackson. Har. 7490. BAIRD & WARNER MANAGEMENT.

32 N. STATE, S. W. COR. WASHINGTON—Attractive offices; north light; night service; center Loop; sgl. rm. furn. $20; with reception rm., $35 up; beautiful desk space; phone; stenog. SWIGART & CO., Room 601.

DESK SPACE, $10 PER MO.; PRIVATE offices, $25; switchboard and reception rm. service. 173 W. Madison. Room 1205.

SUBLEASE — REASONABLE, DESIRABLE, carpeted, 2 private and large reception room suite. Apply rm. 536, 29 S. La Salle.

OFFICE, STUDIO OR DISPLAY SPACE—P. O. in bldg.; low rent. EDWIN J. BOWES JR., & CO. 154 E. Erie-st. Whitehall 6026.

NORTH AMERICAN BLDG., 36 S. STATE. ATTRACTIVE SUITES AVAILABLE. ROOM 1402. RANDOLPH 6160.

FURN. PRIV. OFFICE—LIGHT COR. ROOM; carpet; secy. and phone serv. incl., $17.50-$27.50. 203 S. Dearborn. Webster 1693.

WESTMINSTER BLDG., 110 S. DEARBORN. Exceptionally desirable daylight offices. FRANKENSTEIN & CO. CENTRAL 5753.

REAS. OFFICES — NEWLY DECORATED; secretarial service optional. 189 N. Clark-st.

MAIL, PHONE USE DESK, $2 MO. 18 YRS. dependable serv. 56 W. Washington. R. 514

$1 MONTH—MAIL-PHONE SERVICE. USE office; reliable. 203 S. Dearborn, Room 901.

TELEPHONE, SECRETARIAL SERV., INC. Mail-phone; 24 hour serv. 333 N. Michigan.

MAIL, PHONE SERV.—AMER. BANKERS Insur. Bldg., 43 E. Ohio, R. 724. Sup. 1780

Outlying.

3957 N. ASHLAND COR. IRVING PK.—Suitable for prof. men, $20-$35. H. E. Vetter & Co., 6236 Broadway. Rog. 6430.

WANTED—STORES, OFFICES, LOFTS.

STORE OR WAREHSE. SPACE CENTRALLY loc. Will pay $50 per mo. Key. 0333.

INDUSTRIAL PROPERTY.

FOR LEASE—1 STORY MODERN MILL constructed bldg., 75x125, on corner lot. Ideal for small factory, laundry, cleaner and dyer, garage or a similar business. See owner on premises, 1752-58 E. 75th-street.

FOR LEASE—1 STORY MILL CONSTRUCTed bldg., approx. 11,000 sq. ft. Illinois Central switch. Large vacant space adjoining suitable factory warehouse or similar use. $150 per month. See 7325 Woodlawn.

2 STY. BLDG., 18,000 SQ. FT.; HEATING plant, yard, rm.; N. W. side; $3,000 down, bal. $200 month for 10 years. HART & WHETSTON, 1 N. LA SALLE.

TO RENT—2 STORY BRICK BLDG. 28x60. Cement floors, loading doors; suitable storage or mfg. Will alter. See. 3194.

FACTORIES. WAREHOUSES. CHITTICK, INC. RANDOLPH 2380.

TO RENT—FACTORY SPACE, NEAR LOOP; sprinklered bldg.; engineer. 828 N. Wells.

6724 S. CHGO.-AV.—TRUSS ROOF, 125X100. Wallace-51st. Vac. 125x275. Ran. 1828

FOR RENT—CHOICE OF FIFTEEN TWO-story bldgs. Very low rent. Ran. 0384.

8,600-275,000 FT. DAYLT. CONC. SPKLD. St. P. trk. 4 elev. 20-25c; htd. Ran. 1828.

4,000-6,500 SQ. FEET—LIST OF 42 MFG. places. $40-$125. Harrington, Ran. 2311.

TO RENT—6,000 SQ. FT. 1ST FL.; BARred windows; heated; $70 rent. Aus. 2281.

TO RENT—OTHER CITIES.

IDEAL SET UP IN GOOD NORTHERN ILLInois town for furniture-undertaking establishment. Only one competing stock in population of 15,000. Industrial and farm community with large trading area. Address G N 10, Tribune.

MISCELLANEOUS FOR SALE.

HANDSOME CABINET MODEL, E-Z-WAY exerciser, you merely press the switch, adjust the action to suit your condition, and the E-Z-Way does all the fatigue work, leaving you refreshed and bristling with energy. It is the safe, easy, and convenient way to health and beauty. Call at 6559 Woodlawn.

PRINTING MACHINERY AND SUPPLIES.

PONY MIEHLE WITH A. C. MOTOR. Western Printers, 417 S. Jefferson. Har. 6075.

REAL ESTATE—APARTMENT BLDGS.

South Side.

MORTGAGE HOUSE
liquidating several new desirable apt. buildings, 15 apts. and up; low prices; long term financing at 4½% and 5%. FIRST UNITED FINANCE CORP. 215 West Randolph-street. Franklin 1966

2 FLAT—BR., 6-6, IN FINE COND.; GOOD transp.; stm.; easy to buy; barg. See agent, 1 to 3 p. m., 6648 Drexel, today

North Side.

TAKEN BACK ON MORTGAGE—STONE front 3 flat; steam heat, electric refrigeration; 2 car garage. Former value $16,000. My price $7,450; terms. Address C M 63, Tribune.

$1,900 BUYS EQUITY—BRK. 3 APT. IN north Edgewater. $8,500 total price. Bal payable monthly. Walter T. Larson, 5157 N. Clark at Foster

NEW 3 APT., NEW SECTION OF ROGERS Park, 5 rms., slp. pch.; $15,000; terms. SCHOENLANK & KIRSCHNER, INC. 1505 Morse-avenue. Shel. 8820.

3 APT. EDGEWATER—RIDGE-AV., 8 YRS old; tile baths, refrig. Price $12,000; tms. Lloyd Rlty Co., 139 N. Clark. Cen. 8311

COST $35,000—FORECLOSURE, WILL SELL for $3,920 cash, bal. monthly; HOLC mtg. 3 flat and Eng. basemt. Ph. Div. 10185.

1905 TOUHY-AVENUE—5 ROOM BRICK Duplex, $6,500; terms. Rog. 0271.

6 FLT., 5-6s—BEST BUY ON N. SIDE—$15,000, ¼ cash. Address C N 308, Tribune.

Northwest Side.

2 FLAT BRK., 5 AND 6; GAR.; 2 HTG. plants; nr. Elston-Lawrence; only $5,500; $1,500 ca. Gregor, 4200 Lawrence. Pal. 1461.

STORY AND ½—5-4 ROOMS, H. W. HEAT; only $500 req.; price $3,500. Inquire 4006 W. Division.

AUGUSTA-BLVD.—NEAR CALIFORNIA, 6 apt. brick, modern, stm. ht.; price $8,500. Draper & Kramer, Inc., 16 N. Dearborn.

West Side.

— — — — ALL RENTED — — — —
6 flats; 30 light rooms; nr. Stadium; stove ht.; brick garage. Priv. party, no brokers. $7,000, ½ cash. T. Peters, 1753 Warren-blvd.

NORTHEAST CORNER DIVISION-LOCKwood—3 stores, 3 offices, 8 four room apts. Modern. Bargain. $28,000. McCarthy, Realtor, 24 N. Crawford. Kedzie 8542.

A HOME AND INCOME—2 FLAT BRICK; h. w. ht.; good cond. Garage; nr. Madison-Cicero; full price $6,400 cash. Rausch & Pfeuffer, 5831 Madison. Austin 1360.

REAL ESTATE—BUSINESS PROPERTY.

South Side.

— 6060-6104 BLACKSTONE-AVENUE — Nicely arranged modern garage for 75 cars. Easy terms.................$15,000 R. M. O'BRIEN & CO. 111 W. Washington-street Rand. 3062

REAL ESTATE—HOUSES.

South Side.

7700 BLOCK ON BENNETT.
2 story brick residence 6 rms., natural fireplace, indirect lighting, coved ceiling. Lot 30x125. Shade and fruit trees; 3 bedrooms and sleeping porch; fully screened; gas heat; modern basement. For information call
GEORGE W. REINECKE, Inc.
1642 E. 79th-street. South Shore 3110.

HELP ME TO DECIDE.
Calif. owner of this 5 rm. brk. bung. must sell! He will accept any reas. offer made. Open tonight from 5 to 8 p. m. at 7528 S. HONORE-ST., 30x125 ft. lot; 2 car gar.; or ph. Radcliffe 7300. DONALD F. MOORE. 7748 S. ASHLAND.

Bargain in Avalon Park.
5 rm. modern brk. bungalow; gar.; $5,500. Small down payment. Balance like rent. WM. E. MOSBY & CO. 8032 Cottage Grove. Radcliffe 0100.

MOD. 8 RM. BRK., STUCCO RES. 2 BATHS, shwr., 2 car gar., nr. schls., trans., bus, surf. I. C., N. Y. C. HOLC. Phone Dor. 9149.

— — BUNGALOW—IN AVALON PARK — — Open for inspection. 8234 Dorchester-av.

7114 IRVING—5 RM. BUNG., PCH.; GAR.; 30 ft. lot; give-away. $5,000. Stew. 3601.

5 RM. BRK. BUNG. BRAINERD DIST., NR. R. I. $5,300. Good terms. Cedar. 1600.

Southwest Side.

WANT OFFER FOR 65TH-RICHMD. BUNG., recently priced $5,500. See it, make offer. F. H. HALVORSEN CO. 3145 W. 63D.

North Side.

BRAND NEW AIR CONDITIONED HOME. 7 rooms, tile kitchen, and bath; extra lav.; recreation room; canvased walls; natl. fireplace; insulated bldg.; near Indian Boundary park; $14,000; terms. 2914 Estes-avenue. Walter T. Larson, 5157 N. Clark, at Foster.

OPEN FOR INSPECTION, 1-7 TODAY—6600 N. Whipple-street. Brk. bung., 1½ sty., 2 full baths, h. w. oil ht., new stove, refrig.; price $7,000, terms. Briargate 3508.

9 RMS., EDGEWATER, 37½ FT. LOT, 2 car garage, all trans., $13,500; suit. 2 family hse. or for doctor. Owner leaving city. Address Y Y 294, Tribune.

4652 DOVER-STREET—8 ROOM HOME; 50 foot lot. Make offer. Fra. 0576.

Northwest Side.

BELPARK BARGAIN.
5 rooms, screened, glazed rear porch, large, airy rooms on Melrose, west of Cicero-avenue; stucco, like new; excellent condition; creep. bent lawn. Price $4,500; terms.
BURKE & LYNN,
4747 N. KEDZIE-AV. PH. IRVING 7120.

A REAL BARGAIN.
NEW 5 ROOM HOME, $4,475. This home can be completed within 6 weeks. Good trans., schools; no assessments; small down payment. Address L A 51, Tribune.

$1,800 BUYS EQUITY IN 6 RM. BUNG.; large rms., brkfst. rm., elec. refrig., gas garage, oil ht., extra features, beaut. yard. Bal. payable $43 per month. Walter T. Larson, 5157 N. Clark, at Foster.

3309 N. OAK PARK-AV.—ENGLISH TYPE residence, every modern appointment, incl. tile bath, kitchen, Frig., custom built kitch. cabinets, breakfast rm.; large; 35 ft. lot. A. J. SCHORSCH & CO., 6059 Irving Pk.-blvd.

ATTRACTIVE 5 RM. BRICK BUNG.—Splendid home location; owner must sell now. 6031 N. Mason-av. Newcastle 2293.

A GORGEOUS HOME—OWNER ACCEPTING $500 dn. pymt. Address C H 128, Tribune.

HOUSES BUILT TO ORDER.

WE BUILD FINANCE HOMES ANYWHERE in Lake-Cook Co.; easy tm. American Home Bldrs., Inc., 5602 N. Ridge-av. Ardmore 4043.

REAL ESTATE—VACANT.

Southwest Side.

VERY DESIRABLE BUSINESS LOT ON W. 35th-street near Racine-avenue in heart of central manufacturing district, ½ block from large mail order house proposed $250,000 addition. Suitable for lunch room, tavern, or drug store. Will sacrifice. Call Republic 3836.

30 FT. LOT—$49; TMS. $1 DOWN, $1 WK. Frank De Lugach, 2339 West 95th-street.

REAL ESTATE—OAK PARK—AUSTIN.

A Lifetime Opportunity
Dandy 6 rm. mod. home; convenient to stores, schools, trans.; cent. Oak Park; owner leaving; must sell, $5,150. Lawndale 8070.

BEST BUY TODAY IN EXCLUS. NO. OAK Park section, 9 rm. modern brick house with 4 bedrms., 2½ tile baths, lge. glazed and scrnd. porch, o'looking beau. grounds. Just reduced to $18,500. For inspection call CUSACK REALTY CO. Forest 2044.

NATCHEZ-AV — UNDER PRICED, $1,000; large 5 rm. brick bung.; tile walls, bath. Beautifully landscaped. Large lot. Must Be Sold. Call today. Keeney. Merrimac 4301.

BARGAINS UNEQUALED IN ALL TYPES of homes. Foreclosure bargains. Terms to suit. JENKS & JENKS, 6748 ROOSEVELT-ROAD. Village 9373.

GREATLY REDUCED FINE CENTRAL Austin res., nr. L; 4 bedrms., A1 heating plant, lge. lot; 2 car gar.; real bargain at $4,750. Pilgrim, 5637 W. Lake. Aus. 1680.

REAL ESTATE—SUBURBAN—SOUTH.

General.

BEST BUY NEAR CITY.
2 ac., 4 rm. hse., gar., poultry hse., $2,950; 5 ac., vacant corner on good rd., $900. Need $200 cash, bal. terms. Address B Y 547, Tribune.

Beverly Hills—24 minutes to loop.

$25 PER MO. PAYS YOUR INT., INSURance, taxes, principal on lovely 4 room house, 1 acre rich soil; 35 minutes loop on I. C., also bus. Address Y P 74, Tribune.

— BUILDERS, ATTENTION! 235X127 — Cor. Irving-av.-101st-st.; improv. paid; trees; ¼ cash, bal. terms, with releases. Ficklen & Co., 9913 Walden-pkwy. Bev. 6800.

Midlothian—39 minutes to loop.

ANOTHER HANDYMAN'S CHANCE — $20 down, $15 mo.; 4 r. mod. house; R. I. trans. Our new building program is ready. Chicago water is booming Midlothian. 3747 West 147th-st. across from R. I. sta. Open eves.

Morgan Park—35 minutes to loop.

6 RM. BRK. BUNG., 2 CAR BR. GAR.; NAT. firepl.; nr. R. I.; $6,500. Bev. 4851.

REAL ESTATE—SUBURBAN—NORTH.

General.

LAKE MICHIGAN YOUR FRONT YARD—Full Riparian Rights, on main paved highway about hour's drive North. Once sold for $8,750. Will take $1,000 now. $250 cash. [Equal to 3 usual lots.] ADDRESS C M 57, TRIBUNE.

BEAUTIFUL WOODED RAVINE—¼ BLK. west of Sheridan-road, Lake county; nr. transp.; equal to 4 usual lots. Price $375 cash. Address C M 60, Tribune.

FARM—10 ACRES EAST OF GREEN BAY-road nr Grand-avenue, Lake county. Price $1,500—$300 cash; balance $20 month. ADDRESS C O 69, TRIBUNE.

2½ ACRES OF PAVED FRONTAGE—FACES Wadsworth-road. No cost for highway; adj. C., M. & St. P. right of way. Price $375 cash. Address C M 59, Tribune.

REAL ESTATE—SUBURBAN—NORTH.

General.

WOODED 5 ACRE BLOCK NR. WAUKEGAN just West of Bonnie Brooke Golf Club Priced for quick sale at $750—$150 cash ADDRESS C P 55, TRIBUNE.

Winnetka—22 minutes to loop.

OWNER BLT. MOD. ENG. BR.—5 BDRS., 3 bths., charming step down liv. rm., firepl., oil, att. gar.; 2 blks. lake, 4 to sta. and schl. Cost $28,500, now $18,500. Kenil. 5540.

WELL BUILT 7 RM. RES.—SUN RM., brkf. nook, h. w. ht., 2 c. gar.; conv. loc.; $10,500. Heensen Rlty., Excl. Agts. Winn. 254.

REAL ESTATE—SUBURBAN—N. W.

General.

SELLING FAST.
5 room, fully modern; 6 blocks depot.$3,500
3 room, unfinished; 2 acres; near school............ 895
3 beautiful acres, on pavement...... 1,500
1½ acres, gravel road; electric....... 350
Many choicely located small farms, 1½ to 10 acre tracts. Easy terms. Largest list of bargains northwest. Wm. H. De Pue, opposite postoffice, Palatine, Ill.

4 POULTRY FARMS.
Taken back on mortgages; $1,950 to $2,950. 4 to 6 rooms with basements; 1 and 2 acres; within 3 miles of Palatine; suburban service Northwestern railroad. Elect. roads. Address C H 568, Tribune.

2 25X127 LOTS ON IRVING PK., NR. WOLF-rd.; sac. for ¼ value. Belmont 3647.

Arlington Heights—33 min. to loop.

LIQUIDATING 100 HOMES, LOTS, ACS. See today. Wilson, N. W.-hwy., opp. depot.

Barrington—37 minutes to loop.

BARRINGTON ACRES—A FEW CHOICE tracts of 4 acres or more in the heart of the Estate district. Highly restricted. Henry G. Zander & Co., 110 S. Dearborn-st.

Mount Prospect—26 minutes to loop.

3¼ ACS.—FRONT. OLD ORCHARD GOLF course; ideal for truck or chickens; price $950. Will finance small home. STA. 8861.

Park Ridge—21 minutes to loop.

UNUSUALLY ATTRACT. 5 RM. BRK. HME. lg. cor. lot; nr. ¼ orig. cost. Pk. Ridge 972

REAL ESTATE—SUBURBAN—WEST.

General.

WESTMONT.
4 rooms, furnace heat; 2 car garage; near station, stores. 19 miles to loop. $300 cash, balance less than rent. H. Adair on Ogden-avenue, 2 blocks west of Belmont-road, west of Downers Grove, Ill.

INVESTIGATE WESTERN SUBURBS FOR best buys. See us in Riverside, La Grange, Western Springs, Hinsdale. Henry A. Miller.

Downers Grove—34 min. to loop.

— — — 2 ACRE TRACT, $600. — — — Terms, $60 cash; $10 mo. Randolph 2032.

Elmhurst—24 minutes to loop.

50X150 ON COTTAGE HILL NEAR EGgleston, $600. Address Y T 237, Tribune.

Forest Park—23 minutes to loop.

6 RM. BRK. HOME—1 BLK. FROM L AND st. car; oil ht., 1 car gar. Pr., $6,000; mtg., $2,500. Ph. Forest 875 for appt.

Glen Ellyn—36 minutes to loop.

5 BEAUTIFULLY WOODED LOTS, NEAR the park. Glen Ellyn. P. O. Box 24.

Oak Park—16 minutes to loop.
(See Real Est.—Oak Park, Austin.)

REAL ESTATE—OTHER CITIES.

FOR SALE—AT A SACRIFICE—IN ORDER to close estate. Buildings and site of former refrigerator manufacturing plant. Approximately 50,000 sq. ft. floor space, located in city of 40,000 population with excellent labor conditions. Address G N 32, Tribune.

FOR SALE—MODERN 10 ROOM, EARLY American homestead; beautiful yard and garden. One park block from lake beach. Miss A. Entress, 1940 Doty-street, Oshkosh, Wis.

MOD. 6 RM. RES., MOMENCE, ILL.; U. S. No. 1. Mr. Bates, 6760 Stony Isl. Mid. 8880.

REAL ESTATE—RESORT PROPERTIES.

Illinois.

LAKE COTTAGE FREE
Special Advertising Offer.
All new lumber, asphalt shingle roofing, doors, windows, plans, and architectural service to construct a charming 20x25 ft. cottage, including porches. FREE with the purchase of an improved 40x125 ft. lake lot, 35 miles northwest of Chicago. TOTAL COST $295. TERMS $2 WEEK. Write for free literature and road map. ADDRESS C L 348, TRIBUNE.

BEAU. COTT. ON PRI. LAKE, NR. ANTIoch, $850; water clear as crystal; lake 300 ft. deep; exc. fishing, bathing; terms; highly restricted. Address Y K 192, Tribune.

ENGLISH COTTAGE AND BEAUT. LAKE lot on 12 mile sand bottomed priv. lake near McHenry; $495 comp., incl. boat; 3½ years to pay. Address C N 219, Tribune.

FOR SALE—RIVER FRONTAGE LOTS, 50X130. Good fishing, hunting, and boating. Will sac. Fred R. Johnson, Byron, Ill.

COZY COTTAGE—NORTHERN ILL.; FINEST lake; 1 hr. Chgo. For quick sale, $750; small paymt. down. Address X H 90, Tribune.

CHAIN O' LAKES, NR. ANTIOCH, 50X150, $150; tms. $2 wk. Address K 525, Tribune.

Wisconsin.

OFF THE BEATEN PATH.
Fisherman's Paradise. Chock full of bass, pickerel and pike. Wooded like the north woods. On Fox river, north of Antioch, Ill.; 4 rm. cottage and 50 ft. lot; carpenter built; inside toilet, elec. lights; $600 comp. Only $100 down, bal. 4 yrs. to pay. Private hunting grounds; safe sand beach. No trades, no agents. Address Y S 422, Tribune.

. . . MUST SACRIFICE . . . $1,200 summer home for $650. Large summer home with large screened porch, inside toilet; on water front lot. Ready to move in. All for $650, worth $1,200. Fishing, bathing and boating at your door. Few minutes from town in So. Wisconsin; 1½ hrs. from Chicago. ADDRESS Y X 442, TRIBUNE.

LIMITED NUMBER ONLY.
Beautiful large summer homesites, good swimming, boating and fishing at your door. Only a few minutes' walk from heart of town. 1½ hour drive from Chicago. $99; payments as low as $1 per week. ADDRESS Y L 285, TRIBUNE.

$850—LAKE GENEVA—$850.
THE BARGAIN OF THIS COLUMN. 4 room lake view cottages; worth $1,800; by a local lumber Co.; run. water, elec., gas, good fishing; Gentiles; $200 down, balance on easy terms. Address B Y 473, Tribune.

MUST SELL NEARLY NEW 4 RM. HOUSE on BIG LOT with large porch at lovely lake in south Wisconsin, 55 miles from Chicago. Has electricity, inside toilet, private well. ONLY $895; terms, $150 cash, $15 month. Gentiles. Address B S 408, Tribune.

$2,000 LAKE FRONT 5 ROOM COTTAGE, $900. Part cash. Large beau. Southern Wis. lake, 68 miles Chicago. Elec., run. wat.; 7 yrs. old. Built for use, not sale. Excel fishing, sand bch. Private; restricted. No agents. ADDRESS Y X 482, TRIBUNE.

4 R. COT.—INSULATED AND PAPERED; bath r., concrete fd., elec. sand b., 46 mi. Chi. Gentiles. $980. Tms. Box 79, Salem, Wis.

SAC. NEW COT., BOAT, $450; INS. TOILET. Lee. Wis. lake. Address Y X 260, Tribune.

LUXURIOUS NORTH WOODS LAKE SIDE home furnished. Address K 98, Tribune.

REAL ESTATE—COUNTRY.

MICHIGAN LAKE SHORE RESIDENCE—Modern brick home on two acres between US31 and shore Lake Macatawa. Near Holland, Michigan. Write Receiver, Grand Rapids National Bank, Grand Rapids, Mich.

REAL ESTATE WANTED.

Houses.

WANTED—FRAME OR BRICK COTTAGE, N. W. side; good repair; 5 or 6 rooms; must be bargain. Price $1,500 to $2,500. Have $1,250, bal. mortgage. State all particulars. Address L 168, Tribune.

HAVE $5,000 CASH—WANT HOME OR 2 fl. N. or N. W. Address B Y 200, Tribune.

REAL ESTATE FOR EXCHANGE.

Apartment Buildings.

WILL TRADE FOR LARGER APT. BLDG. or commercial bldg.; brick bldg. containing 3 7 rm. flats and basement store. 4219 Wabash-avenue. Wm. Gordon. Yards 4329.

Farms and Acres.

80 A. IMP., S. MICH.; STOCKED-EQUIPT.; $3,500; exch. for Chi. prop., S. or W. side. Barrett Bros. 9041 S. Ashland. Ced. 1600.

Vacant.

WILL TRADE $3,000 EQUITY IN FINE suburban property for city lot and $200 cash. Address Y X 445, Tribune.

BUILDING MATERIALS.

Heating and Plumbing Supplies.

LOW PRESSURE STRUCTURAL BOILER—Like new. Best offer. 5829 W. Madison-st.

Lumber.

ONLY LUMBER YARD IN CHICAGO WITH ALL WORLD'S FAIR LUMBER. LOUIS MEITUS LUMBER CO., 3800 S. Western-av., at Archer. Laf. 0074.

Paints.

— — BUY DIRECT FROM FACTORY. — — Largest Paint Jobbers in Chicago. SAVE FROM 1-3 TO ½.
$2.25 Great Lakes Flat-Gloss........$1.25 gal.
$2.75 Majestic Radio Bkrpt. Varn. .95 gal.
$2.75 Floor Enamel.............. 1.25 gal.
50,000 Gals. Paint to Choose From. PAINT EXCHANGE OF CHICAGO. 1557 Milwaukee. 2274 Elston-avenue. 6836 S. Halsted. Phone Armitage 1440.

25,000 GALS PAINT, 95C GAL.; 1 COAT enamel, all colors, $1.49 gal. Wear-Well varnish, quick drying, 89c gal. Wall paper, 5c roll up. 2257 ROOSEVELT-RD. CANAL 1959.

Miscellaneous.

MACHINERY, PLUMBING, USED LUMBER kindling wood; best offer. 5522 S. Moody.

5 TONS LARGE-SM. SPRINGS, SCREWS, rivets, Hotel, 2342 W. Madison. Sec. 9262

LOANS—PERSONAL AND BUSINESS.

Personal Property and Salary.

REDUCTION in LOAN CHARGES
Get the cash you need NOW at our NEW LOWER rate! We'll lend it to you quickly. And because the charges are less you'll find it easier than ever to repay.

Save the difference!!
Why pay more for your cash? On a $300 loan our twelve-months' charge is $6.38 LESS than permitted by law. Why not take advantage of these reduced charges and SAVE THE DIFFERENCE!

Don't Wait ! !
Don't put off buying the things you need another day. Use this quick, cheaper way to get that extra cash.

Come in Today
We'll lend you any amount up to $300 quickly and you can have a year or longer to repay. So add up your cash needs and SEE US TODAY.

PERSONAL FINANCE COMPANY
4554 Broadway, 2d floor. LONgbeach 4082
4770 Lincoln-av., 2d floor. LONgbeach 1321
1954 W. North-av., 1st flr. BRUnswick 2850
3982 Milwaukee-av., 2d floor. PALisade 0989
[Over Art Thompson's Clothing Store.]
757 W. 79th-st., 2d floor. RADcliffe 8228
841 E. 63d-st., 3d floor. HYDe Park 1472
2403 W. 63d-st., 2d floor. REPublic 7229
4010 W. Madison-st., 2d floor. NEVada 2134
OAK PARK—PERSONAL.
1040 North-blvd., 2d floor. VILlage 6840
CICERO-BERWYN—PERSONAL.
6346 Cermak-rd., 2d floor. BERwyn 666
HAMMOND—PERSONAL.
5258 Hohman-av. Hammond 603
EVANSTON—PERSONAL.
708 Church-st., 2d floor. GREenleaf 6081
ROCKFORD—PERSONAL.
State and Main-sts., 3d flr. Main 7275

QUICK CASH LOANS
REDUCED RATES.
ON LOANS ABOVE $100.
4 Ways — No Endorsers
Auto Loans—Auto Financing. Signature Loans. Furniture and Combination Loans.
9—OFFICES—9
NORTH: 4803 Lincoln-av., Room 215. Lon. 3456
LINCOLN-BELMONT: 3166 Lincoln-av., Rm. 244. Bittersweet 3360
NORTHWEST: 4013 Milwaukee-av., Rm. 307. Avenue 0443
ROGERS PARK: 1791 Howard-st., Rm. 214. Rogers Pk. 0754
GARFIELD PARK: 1 N. Crawford, Room 415. Van Buren 5040
OAK PARK: 137 N. Marion-st., Rm. 204. Village 6886; Chicago phone: Austin 2624
BERWYN-CICERO: 6428 W. Cermak-road. Berwyn 371; Chicago phone: Lawndale 2882
SOUTH: 6306 Cottage Gr., Rm. 305. Hyde Park 0604
ENGLEWOOD: 749 W. 63d-st., cor. Halsted. Englewd. 1711
COMMONWEALTH LOAN CO.
BUSINESS ESTABLISHED 1887.

Salary Loans
$25 TO $300.
No Endorsers
TO THOSE WHO QUALIFY—MONEY ON YOUR FIRST CALL
FURNITURE LOANS
Only HUSBAND and WIFE are required to sign
No Insurance Required ON AUTOMOBILE LOANS
SMALL MONTHLY PAYMENTS.
INFORMATION Cheerfully Given by Phone.
FOUR CONVENIENT OFFICES:
30 W. WASHINGTON-ST., Stop & Shop Bldg. Franklin 8924.
6317 S. HALSTED-ST., at 63d-st. Englewood 4010.
7 S. CRAWFORD-AV., at Madison-st. Nevada 7060.
1548 W. BELMONT-AV., at Ashland-av. Wellington 6700.
IMPERIAL CREDIT COMPANY.

THREE WAYS TO OBTAIN LOANS UP TO $300
On Your Signature Only.
Salaried men and women steadily employed may obtain a loan quickly and confidentially on their signature only.
ON FURNITURE.
We accept household goods and furniture as security.
ON ENDORSERS.
You may get a loan promptly by obtaining the signature of a friend, relative or fellow employe.
Small Monthly Payments.
Phone, write, or call to see us.
DAVIS Loan Company
301 CENTURY BLDG.
S. W. Corner State and Adams-streets. Telephone Wabash 2994.

PERSONAL PRIVATE COMPLETE.
A LOAN SERVICE FOR EVERY NEED.
Why not come to the ONE place that can take care of you regardless of the type of loan you wish to make?
Quick Loans to $300.
LOANS ON YOUR OWN SIGNATURE.
LOANS ON YOUR SALARY.
LOANS ON YOUR FURNITURE.
LOANS ON YOUR AUTOS.
LOANS WITH CO-MAKERS.
L. T. BAKER & CO.
UNDER STATE SUPERVISION. 30 W. WASHINGTON-STREET. ROOM 1407. Randolph 6151

AUTO LOAN SPECIALISTS
LEGAL RATES.
Also Loans on Furniture and Salary.
National Finance Co.
Established 1921.
Central 5532. 111 W. Monroe

WE HELP THE MAN
WHO NEEDS A LOAN. Loans from $25 to $300. Reduced rates on all loans.
T. B. WARD, INC.,
8 S. Dearborn, Room 408. Randolph 2060.

JEWELRY LOANS.
Rates as low as 1% quickly obtained. A REFINED SERVICE. ILLINOIS STATE PAWNERS ASSN., 140 N. Dearborn [Cor. Randolph], 2d Floor.

MONEY ON ANYTHING OF VALUE—Federal State Pawners, 5 S. Clark-street.

LOANS—PERSONAL AND BUSINESS.

Personal Property and Salary.

How You Can BORROW at HOUSEHOLD
No Endorsers.
No Salary Assignments.
REDUCED RATES
ON ALL LOANS ABOVE $100.
1. Whether or not you have furniture or a car you can borrow here if you can make regular monthly payments
2. Payments on all loans are small. For example the first payment on $200 is $15 the last payment is $10.30 on a twenty month schedule
3. You do not need co-makers or endorsers.
4. You can secure the money quickly—the same day if you apply before 9 o'clock
5. Rate on loans above $100 is less than the lawful maximum
6. Repay at any time and reduce the cost.
7. Private offices. Your problem will have our sympathetic attention.

18—CONVENIENT OFFICES—18
28 N. Clark, Room 253. Franklin 0888
105 W. Madison, 14th floor. Franklin 0885
77 W. Washington, 10th floor. State 0151
100 W. Monroe, 7th floor. State 1777
1737 Howard-st., 2d floor. Rogers Park 8320
4753 Broadway, 11th floor. Longbeach 7163
3959 Lincoln-av., 2d floor. Buckingham 1006
2800 Milwaukee-av., 6th floor. Capitol 3440
4710 Irving Park, 2d floor. Pensacola 4570
6255 S. Ashland, 2d floor. Hemlock 4510
2355 W. 63d-st., 2d floor. Republic 4472
841 E. 63d-st., 4th floor. Plaza 8360
6856 S. Halsted-st., 2d floor. Englewood 5534
9204 Commercial-av., 2d fl. So. Chicago 0103
11106 S. Michigan, 2d fl. Commodore 3880
4010 W. Madison, 4th floor. Kedzie 0704
Cicero—6012½ Cermak road. Cicero 0400
Oak Park—1140 Lake, 3d floor. Euclid 503
HOUSEHOLD FINANCE CORPORATION.
Hear Edgar Guest—Tuesday evenings—WLS and Sherlock Holmes, featuring Richard Gordon, Saturday evening on W-G-N

Friendly Personal Loans $30 TO $300
QUICK, CONFIDENTIAL SERVICE.
SALARY LOANS On Your Own Signature
Also Furniture Loans.
Automobile Loans.
EASY PAYMENT SCHEDULE.
1 TO 20 MONTHS.
For almost half a century we have been rendering a friendly, confidential and liberal loan service.
Phone Central 4733
C. C. ERD
[ESTAB. 1888.]
7 S. Dearborn-st., Room 916.

BORROW FROM TOWER
$25 TO $300.
IT'S EASY
IT'S QUICK
IT'S CONFIDENTIAL
SALARY, FURNITURE, AUTO, ETC. LOANS ON YOUR
Signature Only
EASY PAYMENT PLAN.
TAKE AS LONG AS 24 MONTHS TO REPAY.
3 Offices:
28 E. JACKSON-BLVD..........HAR. 5100
6331 S. HALSTED-STREET......NOR. 3020
4003 W. MADISON-STREET......VAN 6464
South and West Side Branches Open Tuesday, Thursday Eves. Until 8 P. M.
TOWER FINANCE CORP.

Business Loans.

$300 TO $30,000
On fixtures and equipment of Factories, Laundries, Restaurants, Meat Markets, Hotels, etc. Also on Accounts Receivable.
FOR RELIABILITY DEAL WITH
The Oldest Established in Chicago
NO ENDORSERS REQUIRED. TERMS TO SUIT YOUR CONVENIENCE. A CALL WILL BRING QUICK SERVICE.
F. BOLAND,
215 W. Randolph. Fra. 1966

$250 TO $50,000
On Machinery and Fixtures.
We Offer You
LOWER RATES. SAME-DAY SERVICE.
Courteous, Confidential Treatment.
To Factories, Printing Plants, Stores, Laundries, Rooming Houses, Bakeries, Restaurants, Machine Shops, etc. ALSO LOANS ON ACCOUNTS RECEIVABLE Trucks, Automobiles, Warehse. Receipts, etc. A CALL WILL BRING REPRESENTATIVE.
National Acceptance Co.
Established 1921.
111 W. MONROE. CENTRAL 5532.

BUSINESS LOANS.
Easy terms, $300 up. Phone, we will call. Century Fin. Co., 100 N. La Salle. Cen. 6661.

BUSINESS LOANS, $300 UP. QUICK SERVice. Confidential. Mr. Lewis. Cal. 7272.

REAL ESTATE LOANS, MORTGAGES.

LOANS AT ONCE
LOW COST. LONG TERM.
1ST MORTGAGE LOANS.
On homes, also construction loans. Conv. monthly payments. Assets over $9,000,000. BELL SAVINGS, BLDG. & LOAN ASSN. 208 W. Washington-street. Franklin 5445.

FIRST MORTGAGE LOANS.
REFINANCING. CONSTRUCTION. On homes. Long term. Low rates. MONEY CORPORATION. 100 N. La Salle-street. Franklin 9400.

MONTHLY REPAYMT. LOANS ON HOMES up to 20 years; attractive rates. First Federal Savings and Loan Association of Chicago, 111 S. Dearborn, State 4373.

FIRST MORTGAGES MADE OR BOUGHT. City or suburb; bus. or res.; low rates. Quick action. Henry D. Hirsch, Ran. 3021.

MORTGAGES BOUGHT FOR CASH—DEfaulted or not; highest prices paid; prompt action. Address C P 103, Tribune.

HIGHEST CASH PRICES PAID FOR 1ST mortgages on South Side Real Estate. WM. L. SHARP & CO. 237 W. 63d-street.

WILL MAKE SMALL LOANS AND F. H. A. loans, or refinance your present mtge. Low rates. Miller, 189 W. Madison, Dea. 7575.

LOWEST RATES FOR CHOICE LOANS DOVENMUEHLE, INC. 110 S. DEARBORN-ST. ANDOVER 2200.

WANT 5 YEAR 1ST MTGES. TO $15,000. Broomell Bros., 111 W. Washington. Ran. 9121

WTD.—$5,500 1ST MTG. LOAN ON BUNgalow; cost $13,000. Regent 0089.

S. YONDORF & CO., 105 W ADAMS-ST 5% residence loans; 4½% reorgan loans

1ST MTGE. LOANS—LOWEST RATES. Sharon Mtg. Co. 105 W. Madison. Ran. 5656.

CLOTHING, FURS, ETC.

FUR COATS TAKEN IN TRADE FOR SALE. Gen. Siberian squirrel, $60; Black Persian, $70; Jap Mink, $65; Raccoon, $25; Muskrat, $20; Gen. East. Mink, $150. Economy Sect., Miller Fur Co., 166 N. Michigan. Op. eves

UNREDEEMED LATEST STYLE 45 INCH marmink coat, $17.50; northern seal [dyed coney], $14.95. Others $10 up. Fur scarfs and jackets, $5 up. Uncle Max's Loan Co., 675 North Clark.

— — — PHONE LAKE VIEW 6820 — — — Highest cash paid for men's used clothing, shoes, furs. Will call. 4042 Broadway.

MORE CASH FOR USED CLOTHING, FURS. 4545 Sheridan-rd. Ph. Edg. 7630. Will call

STOCKS AND BONDS.

CASH FOR REAL ESTATE BONDS, MTGS., stock, tax warrants. Continental Discount Corp., 68 W Washington. Randolph 2721.

WE BUY REAL ESTATE BONDS, ASSESSment bonds, mortgages. STERN WEISS BURG & CO., 134 N. La Salle. Rand. 1187.

BUSINESS OPPORTUNITIES.

Businesses For Sale.

AUTO SERVICE STATION BUSINESS—ESTablished on busy street in Cicero. High allon-ce; excellent washing, greasing, repairing business. Must sacrifice. ADDRESS Y J 237, TRIBUNE.

AUTO REPAIR SHOP FULLY EQUIPT. Reas. rent; good location; 833 Aldine.

BAKERY SHOP—FULLY EQUIPPED; GD. loc. 1810 South Allport. Canal 1869.

BARBER AND BEAUTY SHOP—ALSO FIXtures; new, used. PAIDAR, 1120 N. Wells.

BEAUTY SHOP—1507 FOSTER-AV., NEAR Clark. Mod. fully equip., low rt., gd. lse. Sickness; will sac. for $1,250. Ph. Lon. 4676.

BEAUTY PARLOR FOR SALE—SUPPLIES, equipment; cash; easy terms; catalog sent. GIBBS & CO., 21 S. WABASH-AVENUE.

BEAUTY SALON—N. W. SIDE HIGH CLASS, college trade, large clientele; leaving city; sacrifice $750. 3307 Foster.

BEAUTY AND LINGERIE SHOP—4257 WEST DIVISION-STREET.

BEAUTY SHOP—N. SIDE, MOD. LGE. APT. bldg.; rent $30; gas driers. Ardmore 2699.

BEAUTY SHOP—EXCELLENT EVANSTON location; priced to sell. Rogers Park 7514.

BEAUTY SHOP—MOD. EQUIP., 5 BOOTHS, 8 hood dryer; rt. $25; own. retr. Berk. 1198.

BIRD STORE—ESTAB. SELECT NABORHD. Living quarters included. Dorchester 4760.

BISCUIT AND CRACKER ROUTE—IN CHIcago; very good paying; new truck; reasonable price. Address X P 83, Tribune.

CAFE, COCKTAIL, LOUNGE AND RESTAUrant—Wonderful opportunity for man and wife; fully equipped; will sacrifice paying business due to death in family. ADDRESS Y Y 254, TRIBUNE.

CIGAR, LIQUOR STORE, EST. 8 YEARS; busy cor. in Rogers Park. Briargate 5766.

COAL AND ICE ROUTE—INCL. PROP. WILL separate. Bargain. 812 S. California.

COMP. SHOE REPAIRING AND SHINE equip.; cheap acct. ill. Diversey 6511.

CONFECTION'Y AND TAVERN ADJ., BOTH doing fine bus. Sell one or both; estab. 5 yrs. N. W. side. Sport gds., tob., schl. suppl., books; nr. schl., theater. Tav. very prof. New fixt. Excel. oppty. 3400 N. Cicero-av.

DEL.-FOOD SHOP-CANDY—BUSY PLACE; eleg. fixt., big stk., rt. $30; 4 rms., bath. $450 cash, bal. $300; tms. 3138 Southport.

DELICATESSEN—NORTH CLARK-ST. HIGH class neighborhood; beau. fixt.; clean stock. Real buy at $4,500. Call Dea. 7464.

DELIC.-GROC.-CANDY—OLD EST.; GOOD loc., mod. fixts., rent. $30; stm. ht. with nice flat; $850; ½ cash. 2531 Montrose.

DELICATESSEN AND LUNCH—KOSHER; good location; established business; will sell reasonable; terms. 3706 Broadway.

DELIC.-GROC.—WELL ESTAB. COR. LOC.; 5 liv. rms.; fuly equip. 3056 N. Kedzie.

DENTAL OFFICE—GOOD BUSINESS; GOOD loc.; compl., $150. 10 W. Division-street.

DELI.-GROC.-MILK STORE—LIV. QUAR.; sac. at once. Ideal spot. 1955 Addison.

DRUG STORE—LOCATED IN HEART OF near north side; busy district. A $20,000 store. Modernistic. Nondruggist must sell excellent business for $12,500; terms. Cheap rent; long lease. Unusual opportunity. See Mr. Wilkinson, D. & M. Finance, 215 W. Randolph-street. Franklin 1966.

EGGS, BUTTER AND MILK STORE—GOOD location, living quarters, 2 rooms; steam heat; $20 rent; $265 cash. 7404 Racine.

FILLING STATION — CARLOAD UNLOADing facilities, 5 inside pits, double wash rack, 12 pumps, over 20,000 gallons monthly, centrally located, one of the finest in Milwaukee; $5,000 will handle. Phone owner, Kilbourn 3000. 3148 N. 31st, Milwaukee, Wisconsin.

FLOWER SHOP—ESTABLISHED OVER 45 years. Sell account of sickness. 921 BELMONT-av. LAKEVIEW 0831.

FURNITURE STORE—USED CLEAN STOCK. Reas. Rent. 5114 N. Clark. Also truck.

GAS—A BEAUTIFUL TEXACO SUPER, 1 blk. E. of Michigan on 29th at Indiana. Hi-press. grease and wash. at $1 ea. Aver. 11,000 gals. 1935. No compet. $650 req.

GAS STATION—10,000 GAL. AVERAGE; INclosed pits. Irving 4135.

GIFT SHOP—EST. 8 YRS., OPPOSITE THEatre. Selling acc. health. $800 cash. Open evenings, 6824 Wentworth.

GREETING CARDS, STATIONERY, SCHOOL supplies. Near 4 schools and college. Same owner 14 yrs.; special concession pays overhead and rent; no brokers; living quarters. Address Y F 193, Tribune.

GROCERY—VEGETABLE STORE, MODERN; good Auburn Park loc.; doing good business. Ph. Vincennes 4328, before 1 p. m.

GROCERY AND DELIC.—GD. BUS. SELLing acc. sickness. Call Armitage 0776.

HAMBURGERS, RED HOTS, CHILI STORE doing good business; sacrifice for immediate sale. 2436 N. Clark-street.

ICE CREAM-SANDWICH SHOP, BUSY COR., immed. poss., no brokers. Buck. 3697.

LUNCH ROOM—SEATS 23; CHEAP RENT; very reasonable. Lakeview 7246.

MAIL ORDER — TRUE HEALTH — GREAT bargain, $100. 159 N. State-st., rm. 1305.

MEAT MARKETS — [8] WELL ESTABlished. Exc. located. Sacrifice on account of illness. Address L 250, Tribune.

MEAT MARKET OR FIXTURES—GD. LOC.; reas. Bet. 2-5:30 p. m. 5723 W. Division.

MILK, LIGHT GRO., SCHL. SUPPLIES, next to schl., 3 r., bath. 2911 Cortland-st.

PATENT ON NEW, UNUSUAL WHISKY bottle. May be used for novelty also. Reasonable. Address Y M 345, Tribune.

RESTAURANT — PARTNERS DISAGREE. Volume average $110 daily. So. Side transient location; $5,000 cash necessary to handle. Address Y N 460, Tribune.

RESTAURANT-LUNCH — END CAR LINE. Cater to street car, truck men, elec. refrg., rt. $30; liv. quar., very chp. 9438 S. Ashland.

RESTAURANT—DESIRABLE SOUTH SIDE loc., well estab., Midway 8937, 3 to 5.

RESTAUR.—SEATS 75; EST. RT. INCL. apt. and liv. quar. 12930 Western, Blue Is.

RESTAURANT BAR, "THE HIDE OUT." 2023 S. Racine, 2-5 p. m. Ph. Victory 9845.

REST., TEA RM.—GD. BUS. DIST.; LOW rent; $500; $75 down. 1054 Granville.

RMG. HSE.—85 RMS. BEST LOC. NORTH; apts. also hotel rms. Frigid. Profit, $400 a month. Address L 162, Tribune.

RMG. HSES.—10 TO 60 RMS. REAS TERMS. Steinbock & Alexander, 160 N. La Salle.

SANDWICH SHOP—STEADY TRADE; FUL. eqpd.; $350 dn.; lve. city. 4427½ Broadway

SCHOOL STORE FOUNTAIN LUNCH, ALSO good line of groceries. Tri. 7415.

Shoe Store, Sheridan-road.
100% shoe location. Beautiful fixtures. Reasonable rent. Address Y M 346, Tribune.

SHOE REPAIR SHOP—ON ACCOUNT OF death. Good bus. 3537 Southport-avenue.

SHOE REPAIR-VALET—LOOP, $5,000; TMS. Mr. Orphan, 105 W. Madison, Sta. 9891.

TAILOR AND FUR SHOP STORAGE VAULT, estb. 10 yrs.; fully equipped; living quarters, bath; low rent. Retiring—a real bargain; terms. 7107 Stony Island-avenue.

TAVERN—WELL ESTAB.; GOOD BUS.; owner unable to care for same alone, acct. illness; for sale or partnership. For partic. phone Morton Grove 2274.

TAVERN—EXCELLENT LOCATION; LONG estab. business; reas. 3232 Altgeld-st.

IF THE KIND OF STORE OR BUSINESS you want to buy is not offered for sale today why not advertise in the Business Opportunity Wanted Column? Stop in today at the Tribune Want Ad Office, Madison and Dearborn streets, or call Superior 0100. Ask for an Ad Taker.

Partnerships and Investments.

NATIONAL VENDING SYSTEM—MAN FOR exclusive terr. Invest $6.60 unit. Should aver. $200 mo. Opp. for Vets. Del. 8693.

WOMAN OR MAN—$500 AND SERVICES in going business. No selling. Laf. 0909.

Distributors.

ACCEPTED APPLICANTS ARE PUT IN charge of exclusive districts at av. pay of $1.71 per store wkly. with 100 to 700 stores; collect and service 69 consigned products; exper. unnec.; no canvass; not vend. mach. nor counter cards; need car and $363 secured returnable deposit. Hollywood Flight, Southmoor Hotel, Hammond.

Concessions, Locations, and Leases.

— — — — FACTORY BUILDING — — — — 2 story brick bldg. and basement, well lighted by windows on all sides; 40x140 ft. Located in business section in one of best Mich. towns. Has been used by owner [now retired] for garment mfg. for which it is ideal. Experienced sewing machine operators obtainable at reasonable wages. No competition. Only factory having had power sewing machines. Good business location. Will lease or sell. Address F. S. McOmber, Hastings, Mich.

WANT LADIES' HANDBAG DEPTS. IN REtail shoe and millinery chains, dry goods, dept. and specialty shops. Excellent proposition. Address Y M 343, Tribune.

SPACE FOR BEAUTY OP. OR MANICURist in rear est. barber shop. Reas. rent. Apply 7767 Lake-street, River Forest.

STORE WITH COMPLETE FIXTURES—Good for any business. Keystone 7686.

GAS STA CONCESS.—$175 BUYS GOING business; big profits. Off. 3320 Archer.

Business Service.

WILL FINANCE AND HELP DEVELOP A new product of exceptional merit; must be something which can be distributed nationally and promises large returns. Phone Franklin 0200 for interview.

WILL FINANCE AND MANAGE THE DIStribution of right kind of commodities. Address Y S 474, Tribune.

Wanted.

WANT TAVERN RESTAURANT—N. S. OR country town; good spot for business; must be cheap for cash. Address Y T 258, Tribune.

BUSINESS WANTED INVESTMENT UP TO $1,000, balance out of profits. Address Y F 195, Tribune.

WANTED—CIGAR STAND IN LOBBY OF downtown bldg. Address L 140, Tribune.

BEER COIL CLEANING ROUTE—REASONable. Address Y Y 535, Tribune.

WOODWORKING — SMALL, OR CABINET plant; state part. Address Y Y 328, Tribune.

SEWING MACHINES.

SINGER STAND. MACH., $5; PORTS., $20; consoles, $40; tms.; guar. 1952 Irving Pk.

USED AUTOMOBILES FOR SALE.

WALTON Finance Corp.
OFFERS THE GREATEST SELECTION OF FINER CARS AT LOWEST PRICES IN HISTORY.
325—RECONDITIONED—325 and REPOSSESSED CARS.
1936 STATE LICENSE FREE.
BEST—Long—Easy Terms.
'36 Chrysler tour. sed.; official's car. Big Disc.
'36 Plym. de l. tour. sed.; off.'s car. Big Disc.
'35 Chrysler Airflow Imperial 4 dr. sed. $875
NO DOWN PAYMENT.
'35 Chevrolet Master sedan; only........$495
'35 Plymouth sedan; like brand new...... 475
'34 Ford sedan; unusual value........ 345
'34 Chevrolet conv. coupe........ 395
'34 Chevrolet Master coupe........ 345
'34 Dodge 4 door sedan........ 425
'34 Pontiac 4 door sedan........ 445
'33 Chrysler 4 door sedan........ 395
'33 Chevrolet sedan; like new; at only. 325
'33 Plymouth P. D. 5 pass. sedan...... 325
'32 Chevrolet sedan or coupe; only...... 225
'31 Ford sedan; very clean........ 160

'29 Nash coupe....$29	'29 Essex sed......$39
'29 Ford coupe.... 29	'29 Hudson sed..... 39
'29 Oakland coupe 29	'30 Dodge sed...... 39
'28 Nash sedan.... 29	'28 Olds. sed...... 49
'28 Willys Knight.. 29	'29 Ford rdstr..... 49
'28 Pontiac sed... 29	'29 Chev. rdstr.... 49
'27 Buick sedan... 29	'29 Stude. sed..... 49
'28 Chevrolet sed. 29	'29 Marmon sed..... 49
'29 Chev. coupe... 29	'29 Chev. sed...... 59
'29 Ford sedan.... 39	'30 De Soto sed.... 79

7 DAY DRIVING TRIAL.
90 DAY WRITTEN GUARANTEE.
940 MILWAUKEE-AV.

AUSTIN BARGAINS: '33 ROADSTER, '31 coupe, '34 panel. 2412 S. Michigan-avenue.

AUBURN — '31 CONVERTIBLE SEDAN; good motor, tires; $125. 6640 S. Western.

BUICK DE LUXE 1936
Model 8-41 4 door 5 pass. used de luxe touring sedan; built-in trunk, heater, radio, white wall tires; beautiful dark green. Also '36 model 48 used touring sedan; built-in trunk, radio, heater, $785. Your car down, balance 12-24 months. 90 day guarantee. OPEN EVERY DAY—9 A. M. TO 10 P. M.
State Auto Finance Corp.,
3939 Washington-blvd.

Buick 1936—61
4 door used trunk sedan; side mts.; beaut. green. Also '35 4 and 2 door trunk sedans. Compl. equip. Choice of colors; low as $645. Small down payment; balance 12-24 months. 100 other late models to choose from.
A & J MOTORS,
4040 OGDEN-AVE.

BUICKS
LARGEST SELECTION.
A few used 1936 models. Also 1933, 1934, 1935. Reduced to as low as $465.
JAMES LEVY BUICK CO.
34 Years on Michigan-avenue.
2257 MICHIGAN-AVENUE. OPEN EVES.

BUICK—'36-41 5 CL. SED., DEMO....$ 875
Buick, '36-68 2 dr. 5 pas. Sed., demo. 1,075
Buick '34-57 5 pass. Sed., 6 st. whls.. 595
Buick '34-61 5 pass. Sed., 6 st. whls.. 695
Buick '34-47 5 pass. Sed., 5 st. whls. 545
Buick '32-97 5 pass. Sed., 6 w. w... 450
Buick '30 5 pass. Sed., wood whls.... 245
EMIL DENEMARK, INC.
3860 OGDEN. CRAWFORD 4100.

Buick 1935 Convert. Coupe.
Its perfect finish in beautiful tan, spotless Spanish leather upholstering and fine performance show excellent care it had and should appeal to the most particular buyer. Safety lane tested. Repossessed and priced for quick sale at $625; small down payment and balance to suit; trade.
Helebrandt, 2435 S. Michigan.

BUICK 1936 SEDANS
Used 4 dr. trunk sedans, full de luxe equip. Models 81, 61, 41, 48 sedans now on floor and priced down to $750 for immediate selling. Your car dn., bal. 12-24 mos. 90 d. guar.
4635 WASHINGTON

Buick 1934 De L. Coach, $495
Light 8, like new; trunk model, radio and heater, beautiful green finish; good tires. Money back guarantee.
SNOW BROS., AUTH. FORD DEALER.
1027 SOUTH BOULEVARD, OAK PARK.

BUICK—'32 CONV. PHAETON SEDAN, model 68C. Beautiful maroon custom made seat covers, new top. A RED OK'd TAG car. A special buy today at $345.
RUBY CHEV., INC. USED CAR DEPT. 7158 STONY ISLAND. DOR. 2310.

BUICK—1936 MOD. 8-41 USED 4 DR. SEDAN. Built-in trunk elec. clock, beaut. blue finish. $845. 4001 W. Grand at Crawford.

BUICK—'31-96 VICTORIA; EXCEPTIONALLY clean. Bargain at..........$225
BUICK. 7647 SOUTH HALSTED.

BUICK—'34 MODEL 57 SEDAN, 6 WHEELS, $525. Also last '32 model 57 de l. sed., 6 wire whls., only $345; tms. 6811 S. Halsted.

BUICK—1934 MODEL 47 6 WHEELS, trunk rack, 4 door sedan; bargain only. $495. 8031 S. Halsted.

BUICK—1929 SEDAN; PRICED TO SELL; $65. Steele Olds., 2484 Milwaukee.

Cadillac 7 Pass., $695
Latest '32 Fleetwood Cust. sedan; 6 w. w., side mounts, all dual equipment; 2 heaters.
OAK PARK AUTO FINANCE CORP.
"THE BIG STORE."
4618 WASHINGTON-BLVD.

CADILLAC '31 V-8
Convertible coupe, 6 wire wheels, 2 side mounts, radio equipped; $295. Guar., terms.
2317 S. MICHIGAN.

1935
Chevrolet Master
—SEDANS—
ONLY 2 TO BE SOLD.
Beautiful 2 door sedans. Have been driven very little. Owner's names furnished and both guaranteed and backed by CHRYSLER FACTORY WARRANTY.
$488
CHRYSLER ILLINOIS CO. CAL. 7460.
FACTORY BRANCH. 2230 S. MICHIGAN.

Chevrolet Master 1936
4 door 5 pass. de luxe touring used sedan; built-in trunk, all dual equipment; also 1936 2 door de luxe touring used sedan; radio, heater; priced down to $495. Your car down, balance 12-24 months; 90 day guarantee. OPEN EVERY DAY—9 A. M. TO 10 P. M.
State Auto Finance Corp.,
3939 Washington-blvd.

Chevrolet 1936-'35-'34
[12 TO CHOOSE FROM.]
Used, 4 and 2 door sedans, coupes, and touring sedans, all colors, built-in trunks; some with radios, heaters; priced down to $345. Your car down, bal. 12-24 mos. 90 day guarantee.
OAK PARK AUTO FINANCE CORP.
"THE BIG STORE."
4618 WASHINGTON-BLVD.

CHEVROLET '36 MAST.
Used 4 door trunk sedan, full de luxe eqp., knee action, turret top; and a 2 door '36 used trunk sedan now priced down to $475. Your car down, bal. 12-24 mos. 90 d. guar.
4635 WASHINGTON

Chev. '35 Sport Sed. (Master).
Radio, heater, Booster brakes, seat covers, dual horns, tail lights, windshield wipers, and General white wall tires. Appears new; must sell. 7334 N. Clark.

CHEV. '35 STAND. COACH
Absolutely spic and span thruout. Carries the RED OK'D TAG. Priced to sell at $445. Ruby Chev., Inc., 1422 E. 67th-st. Fai. 9600.

CHEVROLET 1936, $515.
Coupe, used; finished in black, heater; positively like new; 90 day guarantee; tms., trd. Capitol Auto Finance, 2235 S. Michigan.

CHEVROLET—LATEST '34 MASTER COUPE, knee action, no-draft vent., etc. Like new thruout. Sac. for only $385. Terms. trade.
BENDER-RIEGER, INC.
DODGE DEALER, 933 WASHINGTON-BLVD.

CHEVROLET—'35 DE LUXE SEDAN....$445
$45 DOWN. 30 MONTHS TO PAY.
1936 LICENSE INCLUDED.
2491 MILWAUKEE-AV. BELMONT 1621.

CHEVROLET—1935, TRUNK SEDAN, VERY low mileage. Almost new in every respect. 2 to choose from at $595.
CHEV. DLR., 1111 Chicago-av., Evanston.

CHEVROLET—1930 4 DOOR SEDAN; GOOD running order..........$95
CLARK-MAPLE CHEV., 1111 N. La Salle.

CHEVROLET—1931, 5 PASS. VICT. SEDAN. Rebuilt motor, new battery, gd. tires., beau. cond. Real bargain. Irving 4645.

CHEVROLET—1930 COACH; EXCEPTIONally clean. Reconditioned. Only $145.
2515 MILWAUKEE. 2515

CHEVROLET—1929 COACH..........$75
Southwest Chev., Inc. 9220 S. Ashland-av.

— — CHEVROLET—'33 COACH, $285 — —
De Soto Plymouth, 2633 Madison.

CHRYSLER—IMPERIAL 8 1933 SEDAN; 6 wheels, 126 inch w. b. This car cost new about $1,700; low mileage and in excel. condition. Priced considerably below the market during our SUMMER CLEARANCE SALE.
M. J. LANAHAN, INC.,
2542-44 S. Michigan. Calumet 7306

Chrysler '32 Sport Roadster.
6 wire wheels, 2 side mounts; very classy; $265. Guaranteed. Terms.
2317 S. MICHIGAN.

USED AUTOMOBILES FOR SALE.

LAWDER BROS.
Established 1890
*R. & G. SPECIALS
*R. & G. means Renewed and Guaranteed.
50 TO PICK FROM.
DODGE '30 4 door Sedan $200
FORD '36 Demonstrators ....Great saving
FORD '35 De Luxe 4 door Sedan......$485
FORD '35 De Luxe Tudor Sedans......$465
FORD '34 and '33 Tudors and 4 door Sedans; price down as low as......$265
FORD '31, '30, '29 Tudor Cpes., Sed. $75 up
FORD '31 Roadster $145
20 FORDS '29 Fordor-Tudor Sedans..$60 up
LA SALLE 4 dr. Sedan, side mts., A1..$165
LINCOLN-Zephyr '36 4 door, used..Bargain
OLDS '31 Patrician Sedan, S. M.........$275
PLYMOUTH De Luxe Rdstr., rum. seat.$285
PONTIAC '31 Coupe, rumble seat.........$235
PONTIAC '30 4 door Sed.; new paint..$160
$5 DOWN $5
THE
Ford-Lincoln-Zephyr Dlr.,
6900 VINCENNES-AV.
1 BLOCK WEST OF STATE-STREET.

CLOSING OUT
Prices on 32 automobiles, including Fords, Chevrolets, Buicks, Chryslers, etc. MAKE US AN OFFER. Will trade.
6445 S. WESTERN-AV. NATL. MOTORS.

OLDS '33 SEDAN, $295.
4 door sedan; needs small amount of work; real bargain. Act now!
JAMES F. GOODWIN, 5719 BROADWAY.

CHRYSLER 1935 8 CYL.
4-door touring sedan; Airstream; guaranteed to be same as new. $765.
Chrysler Dealer, 2515 Milwaukee-avenue.

CHRYSLER 1933
6 cyl. de luxe sedan; dual equip. Also '33 lt. 8 sed.; 6 w. w., trunk rack, spotlt., $375.
PEOPLE'S FINANCE. 4512-18 MADISON.

DE SOTO—NEWEST 1935 SEDAN; BRAND new in every respect; built-in trunk, air whls.; also '33 sedan, only $345, terms.
U. S. AUTO FINANCE CO., 2535 N. Crawford

DE SOTO—LAST '32 DE LUXE SPORT roadster, rumble. Also '31 de luxe 4-dr. sedan, 6 w.w., sd.mts., $225; tms. 6811S.Halsted

DE SOTO—1934 AIRFLOW 4 DOOR 6 PASS. sedan.; overdrive; just like new. $575.
M. & R. Motors, 4001 W. Grand at Crawford.

DE SOTO—1930 4 DOOR SEDAN, MONDAY special. $95. No trades. 3939 N. Cicero.

D-O-D-G-E-S
Latest
Practically
Brand New
5 Pass. Sedans
and Trunk Sedans
INVESTIGATE IMMEDIATELY.
'35 DODGE '35
ORIG. COST AS HIGH AS $936.
WILL SACRIFICE AS LOW AS
$545
2 YEARS TO PAY.
YOUR CAR DOWN, BALANCE $20 MO.
DON'T BUY
TILL YOU SEE US
The Home of the Dodge Car.
Murphy Motor Sales
AUTHORIZED DODGE DEALER.
2720 North Cicero

'35—Dodges—'35
Guaranteed Like New by
Dodge Dealer.
De luxe 4 door and 2 door touring sedans; radios, heaters, side mounts, dual equipment; all positively like brand new. Choice of color and upholstering; 12 to select from.
Low as $545
Your car down, bal. 12 to 24 months.
2921 and 2954 Lawrence-av.
PASSEN MOTOR SALES,
3737 N. Western-avenue.

DODGE DE LUXE 1936
4 door 5 pass. de luxe touring used sedan; built-in trunk, dual equip., radio, heater. Also '36 2 door de luxe used tour. sedan; built-in trunk, dual equip.; priced down to $595. Your car down, bal. 12-24 mos.; 90 day guar. OPEN EVERY DAY—9 A. M. TO 10 P. M.
State Auto Finance Corp.,
3939 Washington-blvd.

DODGERS 1936, '35, '34
7 TO CHOOSE FROM—ALL COLORS.
Used de luxe 4 dr. touring sedans, coupes, 2 dr. sed.; built-in trunks, radios, fnt; just like new; low as $395. Your car, bal. 12-24 m.
OAK PARK AUTO FINANCE CORP.
"THE BIG STORE."
4618 WASHINGTON-BLVD.

DODGE 1936, $695
4 door trunk sedan, used, but nice as if never driven. This car has saf. glass, dual horns, wipers, tail lamps. See it today. Your car down, balance 12-24 months. 90 day guar.
4635 WASHINGTON

DODGE—1935 DE LUXE 4 DR. TOUR. SED.
KROLL KAR.
A Blue Seal car, used, priced for quick sale. DODGE-PLYMOUTH, Direct Factory Dealer. Rad. 2708. Kroll-Dodge, 7215 S. Halsted.

DODGE—LATEST 1935 DE LUXE 4 DOOR Touring Sedan. Built-in trunk, dual equip., safety glass, etc. Like new thruout. Also '35 4 door Sedan, like new. Sac. for $565; guar.
BENDER-RIEGER, INC.
DODGE DEALER, 933 WASHINGTON-BLVD.

DODGE—1935 4 DOOR TOURING SEDAN, floating power, air wheels, dual equipped, radio, heater; $595. Guaranteed, terms. 70 OTHER MAKES, MODELS, $50 UP. DODGE-PLYM. DEALER, 2810 MADISON.

DODGE—1935 DE LUXE SEDAN......$545
$45 DOWN. 30 MONTHS TO PAY.
1936 LICENSE INCLUDED.
1930 MILWAUKEE-AV. ARMITAGE 9167.

DODGE—1934 DE LUXE SEDAN, DUAL eqpt.; like new. Also 1934 rumble seat coupe; only $395; low as $50 down.
Burke-Plymouth, 6733 South Western.

DODGE—'35 DE L. COUPE, R. S......$575
$45 DOWN. 30 MONTHS TO PAY.
1936 LICENSE INCLUDED.
1930 MILWAUKEE-AV. ARMITAGE 9167.

DODGE—'34 DE LUXE SEDAN.........$465
$45 DOWN. 30 MONTHS TO PAY.
1936 LICENSE INCLUDED.
1930 MILWAUKEE-AV. ARMITAGE 9167.

DODGE—LATE 1933 DE LUXE COUPE; rumble seat; dual equipment; like new; $375. Owner. Esterbrook 0309. Sun. or eves.

DODGE—'35 TRUNK SED.; RADIO, HTR.; also '34, 4 d. sed., $450. 6424 S. Western.

Ford '34 Conv. Coupe, $335.
De Luxe with rumble seat. Perfect.
JAMES F. GOODWIN 5719 BROADWAY

FORD—1931 DE LUXE 4 DOOR SEDAN; exceptionally clean, mechanically A1; late motor number. $195. 2515 Milwaukee.

FORD—1931 COUPE, RUMBLE SEAT. GOOD con. A-1 motor, low mi. $160 cash. Priv. owner. Sou. 2663, evenings.

FORD—1934 DE LUXE TUDOR SEDAN. Cleanest car in town; low mileage. Guaranteed. $365. 2515 Milwaukee-avenue.

FORD—'33 COUPE, RECONDITIONED; GUN metal finish. Classiest car in town. $275.
2515 MILWAUKEE. 2515

FORD—1935 COACH. PERFECT CONDITION. SACRIFICE. WHITEHALL 8004.

FORD—'35 COUPE. RED O. K. TAG....$395
7158 STONY ISLAND.

FORD—'31 SPORT COUPE; 6 W. W. A very clean car; $145. 6640 S. Western.

FORD—1931 DE LUXE PHAETON; PERfect; sacrifice. Pete. Ravenswood 4103.

FORD—'33 CONV. CPE. 8. R. S. VERY clean. $325. Miller Chev., 1810 Irving Pk.

FORD—'35 SEDAN, LIKE NEW. $465. Harrigan, 450 Madison-street. Oak Park.

FORD—SED. '36 USED CONV. CUSTOM body, radio, many extras. Sacr. Lak. 7384.

FORDS—1928-1935. ALL BODY STYLES. Nelson-Hirschberg, 5133 Irving Park.

FORD—1935 CONV. COUPE; IMMACULATE $495 Wright. 1101 N. Clark.

FORD—1930 SEDAN AND COUPE......$85
AUTH. FORD DLR. 4000 W. 22D.

The Tribune does not knowingly accept automobile advertising which misrepresents the year of the car. If you wish to confirm the year model of a used car advertised in its columns, secure the serial number (which determines the year model) and telephone the Tribune, Superior 0100, Local 328, for verification.

USED AUTOMOBILES FOR SALE.

DODGE-PLYMOUTH BARGAIN CORNER
HOME OF THE
Blue Seal Cars
"REAL DEPENDABILITY."
'36 Auburn sedan, used.................$695
'36 Plymouth 5 pass., de luxe sed., used 615
'35 Dodge 4 door touring sedan......... 575
'35 Ford de luxe tudor, like new....... 395
'34 Buick 4 door de luxe sedan, model 67, 6 wire wheels, extra special.... 545
'34 Chev. de luxe 4 door sedan.......... 445
'34 Dodge de luxe sedan.......... 425
'34 Ford 5 passenger sedan, perfect.... 345
'34 Graham-Paige de luxe sedan......... 445
'34 Plymouth coupe, very clean......... 410
'33 Plymouth de luxe coupe, rumble seat 335
$20 TO 1-3 DOWN.
KELLY & HEETER
DODGE DEALER,
790 Milwaukee
CORNER OF CHICAGO-AVENUE.
HAYMARKET 0726-0727.

"REAL VALUES"

'27 Nash 6 sed...$40	'30 Chev. sedan..$150
'28 Marmon sed... 50	'30 Buick sedan.. 175
'29 Auburn 6 sed. 40	'30 Olds coupe... 145
'29 Chev. coupe... 75	'31 Hupp coupe.. 150
'30 Chev. 2 door.135	'31 De Soto sed.. 175

THESE CARS ARE ALL IN GOOD RUNNING CONDITION—DON'T WAIT!
R-A-Y T-E-N-N-E-S
FORD-ZEPHYR DEALER.
2451 N. Sacramento-avenue.

1935—FORDS—1936
20 to choose—coupes, tudors, sedans, officials cars. Also many '29 to '31 Fords and other makes to select. Priced as low as.........$100
B. & W. FORD SALES,
6718 S. Western-av. Prospect 7600.

FORD 1935
Fordor Sedan. So perfect in every detail you would think it new.............$445.
WEST SIDE BUICK SALES.
4666 WASHINGTON-BLVD.

Ford 1934 Victoria, $395.
Thoroughly refinished and reconditioned; looks and runs like new. Money back guar.
SNOW BROS., AUTH. FORD DEALER.
1027 SOUTH BOULEVARD, OAK PARK.

FORD—LATEST '35 DE LUXE TUDOR; wire wheels; practically new tires; like new thruout; sac. for only $445; guar., terms.
BENDER-RIEGER, INC.
DODGE DEALER, 933 WASHINGTON-BLVD.

FORD 1935
Fordor de luxe 5 passenger sedan. Must sell today. Bargain.
640 MADISON-ST. OAK PARK.

— FORD '35 DE LUXE SEDAN; $445 — built-in radio; another beautiful Evanston car at a real bargain price.
DODGE DLR., 1019 DAVIS-ST., EVANSTON.
EVANSTON CARS ARE BETTER CARS.

FORD—'35 DE LUXE TUDOR, BEAUTIFUL cond. throughout, $125 down, bal. to suit.
Slumbrick Motor Sales.
Authorized Ford Dealer. 1711 W. 95th.

FORD—'34 DE LUXE COUPE..........$365
$45 DOWN. 30 MONTHS TO PAY.
1936 LICENSE INCLUDED.
1930 MILWAUKEE-AV. ARMITAGE 9167.

Franklin '34 De Luxe Sedan.
Supercharged 6 cylinder, that good Olympic model; looks and runs same as a new car; $495. Guaranteed, terms.
2317 S. MICHIGAN.

FRANKLIN—LATE '33 12 CYL. MOD. 73 club brougham; two speed dif., air brakes; perfect condition; motor overhauled; price $600. Harrison 3732.

FRANKLIN—'33 SED., MOD. 17B, BEAU. cond., offered for less than book value, only $495. Logan Sq. Buick, 2468 Milwaukee.

FRANKLIN—1932 SEDAN; 6 W. W.....$295
4747 MADISON-STREET.

Grahams 1936 6 Cyl. Sedans.
These cars have been driven by our company officials and are barely broken in. Used; latest series Sedans, equipped with safety glass, hydraulic brakes, built-in trunk, etc. Cars carry regular new car guarantee. Substantial savings on practically new cars.
BIRD-SYKES CO.,
Graham Distributors.
2215 S. Michigan. Cal. 6060.

HUDSON LATE 1935
4 door 5 pass. de luxe touring sedan; built-in trunk, radio, heater, long wheelbase; original cost $1,375; sacrifice for $575. Your car down, bal. 12-24 mos. 90 day guarantee. OPEN EVERY DAY—9 A. M. TO 10 P. M.
State Auto Finance Corp.,
3939 Washington-blvd.

LA FAYETTE—'35 2 DOOR SEDAN, RED O. K. tag. $465. 7158 STONY ISLAND.

La Salle V-8 Town Sedan.
Latest series 1933. Beautiful special finish with fenders to match, 6 wire wheels, chromium covered side mounts, trunk rack, heater, double windshield wipers, horns, fender lights, etc. Very clean upholstery and excellent tires. It's just like a new car; guaranteed, $650.
GLENN E. HOLMES, INC.
30 W. LAKE, AT DEARBORN.

— — LA SALLE '31 4 DOOR SEDAN — —
Another Healy Bargain
5 passenger sedan, 6 w. w., side mounts, excellent running condition. ONLY $295.
HEALY MOTOR SALES,
7601 AND 7738 STONY ISLAND.

LA SALLE '33 7 PASS.
Equipped with 6 wire wheels, side mounts; A1 condition. Also '33 La Salle 5 passenger sedan, 6 wheels, side mounts; as low as $645. as $645.
2247 S. MICHIGAN.

LAFAYETTE 1935 COUPE.
Radio, heater; looks as perfect as day it left factory; no reas. offer refused.
Dodge—Direct Factory Dealer—Plymouth, 2300 W. 63d. PROSPECT 0024.

LINCOLNS
'30 7 passenger sedan..........$345
'32 7 passenger sedan.......... 695
'33 5 passenger sedan.......... 945
'34 7 passenger Imperial Limousine..........$1,395
CADILLAC MOTOR CAR CO.
2258 S. MICHIGAN. CAL. 4185.

NASH—'31 COUPE, RUMB. SEAT; 6 W. W., s. mts. Red O. K. tag. 7158 Stony Island.

NASH—LATE '32 DE LUXE SEDAN, ALmost new, $255. 5951 S. Kedzie. Hem.6197.

O-L-D-S-M-O-B-I-L-E-S
'36's-'35's LOW AS $625.
ALL MODELS, COLORS; used; 6 and 8 cyl. Small down payment, balance 12-24 months. Every car guaranteed to be like new.
AUTHORIZED OLDSMOBILE DEALER.
NORTHMORE MOTORS
3000-Lawrence-av.-3000

OLDSMOBILE 1936
4 door 5 pass. de luxe touring used sedan; built-in trunk, radio, heater, whipcord uphol. Also 1936 2 door de luxe used touring sedan; built-in trunk; priced down to $695. Your car down, bal. 12-24 mos.; 90 day guar. OPEN EVERY DAY—9 A. M. TO 10 P. M.
State Auto Finance Corp.,
3939 Washington-blvd.

OLDSMOBILE 1935
[8 TO CHOOSE FROM—ALL COLORS.]
De luxe coupes, touring sedans, built-in trunks, radios; just like new; low as $525; your car dn., bal. 12-24 mos.; 90 day guar.
OAK PARK AUTO FINANCE CORP.
"THE BIG STORE"
4618 WASHINGTON-BLVD.

OLDS. 1936 TOURING
4 door trunk sedan; used; all dual equip.; heater, elec. clock; really same as brand new. Also '36 used 2 dr. sed.; priced down to $625. Your car down, bal. 12-24 mos. 90 day guar.
4635 WASHINGTON

1935 OLDSMOBILE, $645.
Tudor 6 cyl. sedan; also '35 8 cyl. sport coupe; both cars in excellent condition.
Twerdahl Packard,
2200 Diversey. Bru. 8300.

Oldsmobile 1936 6 De Luxe
Town sed.; used; safety glass, htr., trunk, spotlight, etc. Cannot be told from new. Only $775. Your car down, bal. 2 yrs. on 6%.
PACKARD DEALER. 3333 MONTROSE

OLDSMOBILE—DE LUXE SED., LATE '34; like new; barg.; trunk, radio, heater. Priv. Mr. Stone, Monroe 0555.

OLDSMOBILE—'35 8 TOURING SED., $780
KAILER-YOUNGQUIST, 5043 Broadway.

Packard 120 1935, $765
Latest 4 door sedan, trunk, comp.; beaut. black finish, white wall tires, high grade whipc. uphol., lots of extras. Special, $765. Your car down, bal. 12-24 mos. 90 day guar.
OAK PARK AUTO FINANCE CORP.
"THE BIG STORE"
4618 WASHINGTON-BLVD.

1936 Packard De Luxe Coupe
Used Rumble seat, 6 air wheels, metal tire covers, white wall tires, radio, heater; low mileage. Will pass for brand new; $895. Capitol Auto Finance Corp, 2235 S.Michigan.

PACKARD '29 SEDAN.....$95
Lt. S. 5 p., 3 to choose from. Act quick. Hill Motors, 640 Madison-street, Oak Park.

USED AUTOMOBILES FOR SALE.

BROADWAY BUICK.
Buick '35 sedan 41 ....$650
Buick '34 sedan 67 650
Buick '33 convert sed., 68 c 575
Buick '33 coupe 56 375
Buick '32 sedan 67 375
Buick '31 sedan 57 250
Buick '29 roadster 44 65
MANY OTHER BUICKS.
Chevrolet '35 sedan, tour. 495
Chrysler '33 sed., Imperial 8 375
Chrysler '30 sedan 77 65
Dodge '34 sedan 450
Ford '36 sedan, tour. [used] 595
Ford '34 sedan, de luxe 395
Ford '29 coupe 45
Graham '34 sedan 475
Hudson '34 sedan 495
La Salle '33 sedan 650
Nash '29 sedan 95
Oldsmobile '35 [8] sedan 750
Pontiac '35 sedan, touring 575
Pontiac '34 sed., de luxe 475
Packard '29 sedan 165
BROADWAY BUICK,
5701 Broadway. Long. 7700.

FORDS—AND ALL OTHER MAKES.
You Can't Go Wrong
WHEN YOU BUY FROM
WRIGHT!!!
7701 Stony Island-av.
23 YEARS OF SQUARE DEALING.
242 West 55th-street

PACKARDS—3 BUYS AMAZINGLY PRICED
'36 Packard 1401 5 p. Victoria coupe std. 8; used; equivalent to new in every detail; very low mileage; white wall tires, trunk rack; guaranteed. Reduced to..........$2,000
'34 Packard 1104 coupe roadster super 8. Just as clean as the day it was delivered new. Has radio, white wall tires, side mts. Guaranteed. Reduced to..........$1,095
'34 Packard 1100 5 p. sedan std. 8. Original finish like new. Interior immaculate. Has side mts., 6 excellent tires; guaranteed. This is truly the exceptional motor car. Reduced to..........$1,150
PACKARD FACTORY BRANCH.
Terms-trade. Open Evenings and Sunday.
2347 S. Michigan. Cal. 7413.

PACKARD 1936, $875
Model 120 4 door 5 pass. de luxe touring used sedan; built-in trunk, dual equip., whipcord uphols. This car positively same as new. Car dn., bal. 12-24 mos.; 90 day guar. OPEN EVERY DAY—9 A. M. TO 10 P. M.
State Auto Finance Corp.,
3939 Washington-blvd.

PACKARD—1930, $150.
Club Sedan; side mounts; motor O. K. This is the biggest bargain in Chicago. $150 is the full price!
Twerdahl Packard, 2200 Diversey. Bru. 8300.

PEERLESS—1931 LIGHT "8" CABRIOlet, good cond.; 6 W. W., side mts., trunk rack; $65 full price. 2515 Milwaukee-avenue.

Pierce-Arrow '33 7 Pass.
Sedan, custom model, 6 wheels; car shows unusual care; low mileage; $745; guar.
AUBURN AUTOMOBILE SALES CORP.
2426 S. MICHIGAN. VIC. 9004.

'35-Plymouths-'35
Guaranteed Like New by
Plymouth Dealer.
4 DOOR DE LUXE SEDANS.
DUAL EQUIPMENT.
$495
Your car down, bal. 12 to 24 months.
2921 and 2954 Lawrence-av.
PASSEN MOTOR SALES,
3737 N. Western-avenue.

Plymouth De Luxe 1936
4 door 5 pass. touring used sedan; built-in trunk, all dual equip.; radio; heater. Also '35 de luxe touring sedan, built-in trunk, all dual equip.; priced down to $475. Your car down, balance 12-24 months; 90 day guarantee. OPEN EVERY DAY—9 A. M. TO 10 P. M.
State Auto Finance Corp.,
3939 Washington-blvd.

. . . PLYMOUTHS, 1935S . . .
SEDANS, COACHES, COUPES.
As low as $465.
F-E-L-Z
IS CLOSING OUT
50 OTHER BARGAINS
at
3542 North Clark-street.

PLYMOUTH 1936, $595
4 door de luxe used trunk sedan; full dual equip.; car like new; sac. Also '36 used 2 door trunk sedan, like new; from $595. Your car down, balance 12-24 mos. 90 day guar.
4635 WASHINGTON

Plymouth, '34 P. E. De L. Sed.
4 door; dual equipment, built-in radio, side mts., other extras. Also P. D. coupe, rumble seat, low as $345; terms.
INDEPENDENT MOTORS,
2700 MADISON-STREET.

PLYMOUTH—'36 DE L. 2 DR. TOUR. SED.
KROLL KAR.
A Blue Seal car, used, priced for quick sale. DODGE-PLYMOUTH, Direct Factory Dealer. Rad. 2708, Kroll-Dodge, 7215 S. Halsted.

PLYMOUTH—'32 P. D. DE L. 4 DR. SED.;
KROLL KAR
excellent cond.; $395. A Blue Seal car. DODGE-PLYMOUTH, Direct Factory Dealer. Rad. 2708, Kroll-Dodge, 7215 S. Halsted.

PLYMOUTH—LATEST '34 P. E. DE LUXE sedan; knee action, air wheels, no draft ventilation, dual equipment, etc.; like new thruout. Sac. for only $445. Guar. Terms.
BENDER-RIEGER, INC.
DODGE DEALER, 933 WASHINGTON-BLVD.

PLYMOUTH—1935 4 DR. DE LUXE TOURing sedan, built-in trunk, dual horns, etc. Also 1935 de luxe rumble seat coupe, like new; only $465; low as $65 down.
Burke-Plymouth, 6733 S. Western.

Plymouth '33 Sedan, $265.
De luxe 4 door; needs some work. Real bargain. Act at once!
JAMES F. GOODWIN, 5719 BROADWAY.

PLYMOUTH—'34 DE LUXE 4 DOOR SEdan; trunk. Also '34 de luxe coupe, only $345; low as $50 down.
Burke-Plymouth, 6733 S. Western.

PLYMOUTH—'35 DE LUXE SEDAN...$495
$45 DOWN. 30 MONTHS TO PAY.
1936 LICENSE INCLUDED.
1930 MILWAUKEE-AV. ARMITAGE 9167.

PLYMOUTH—'33 DE LUXE COUPE...$325
$25 DOWN. 30 MONTHS TO PAY.
1936 LICENSE INCLUDED.
2491 MILWAUKEE-AV. BELMONT 1621.

PLYMOUTH—'34 DE LUXE COUPE...$415
$35 DOWN. 30 MONTHS TO PAY.
1936 LICENSE INCLUDED.
2491 MILWAUKEE-AV. BELMONT 1621.

PLYMOUTH—1935 DE LUXE 4 DOOR touring sedan, built-in trunk, hot water heater; cannot be told from brand new; must sell; $495. 2424 MILWAUKEE-AVENUE.

PLYMOUTH—LATE 1934 4 DR. DE LUXE sedan; like new thruout. $395. Terms, $95 down. 1647 S. Crawford. Rockwell 4422.

PLYMOUTH — '32 CPE.; HEATER, SPOTlt.; ex. cond.; $225. Dianish, 630 S.Austin.

PLYMOUTH—'32 4 DOOR SEDAN; EXC. condition. Sacrifice. 3717 N. Western.

PLYMOUTH — LATE '29 COUPE; A-1; must sell. $85. Hem. 6197, 5951 S. Kedzie.

'36 PONTIACS '36
Special Offer—Big Savings.
Official cars and house demonstrators. Both 6 and 8 cyl. All models. Radios, heaters, trunks, every extra. "Buy now from a Pontiac Dealer."
COMMUNITY MOTORS, Inc.,
2521 S. MICHIGAN.
Open Evenings and Sundays.

PONTIACS—PONTIACS.
1936 SEDANS, TRUNK, USED....DISCOUNT
1936 COACH, TRUNK, USED.....DISCOUNT
1934 SEDAN, SIDE MOUNTS..........$495
1934 COUPE, RUMBLE SEAT..........$425
1933 SEDAN, PASS FOR NEW..........$395
1930 SEDAN OR COACH..........$125
1929 SEDAN OR COACH..........$95
EDGAR FITZPATRICK, INC.
PONTIAC DEALER, 7727 S. ASHLAND.

PONTIAC—1935 SEDAN; LIKE NEW. $225 down, balance small payments; radio, etc. WARNER, 3637 SOUTHPORT.

PONTIAC—'34 SEDAN, GREEN PERFECT condition; must sell; $395; can arrange terms; $95 down. 1649 S. Pulaski-road.

PONTIAC—'30 6 WHL., 6 CYL., SED.; spec., $135. 7320 Stony Island. Mid. 6403.

PONTIAC—'30 COACH, CLEAN CAR....$95
7158 STONY ISLAND.

REO LATE 1935
4 door 5 pass. de luxe touring sedan, 6 wire wheels, side mts., built-in trunk, radio, heater, self-shifter, beaut. dk. green. Sac. for $595. Your car down, bal. 12-24 mos. 90-day guar. OPEN EVERY DAY—9 A. M. TO 10 P. M.
State Auto Finance Corp.,
3939 Washington-blvd.

ROLLS ROYCE—CURRENT MODEL PHANtom, 4 passenger sport phaeton. Cost $18,000. To close estate $2,350.
2441 S. MICHIGAN. 2D FLOOR.

TERRAPLANE—'35 CPE., GUARTD., $525. No Finance Charge!
Butler Motors, Inc., 2512-18 Michigan.

USED AUTOMOBILES FOR SALE.

MUST VACATE BY AUG. 31.
25% TO 35% DISCOUNT ON: 1936 models, used and demos. 100 cars must be sold regardless of price. Come and select your car. Make us an offer.
'36 Lincoln Zephyrs, 2 4-dr. sedans, demos.
'35 La Salles, Packard 120 tour. sedans, used.
'30 to '35 Fords, Standards, De Luxe models. Chevrolets, Plymouths, Chryslers, Cadillacs, La Salles, Lincolns, Auburns, Buicks, Nash, Olds, Studebakers, Packards, Terraplanes. In all body styles. Terms—Trade.
MORTON MOTORS, FORD-LINC. DLR.
1220 S. Michigan. Vic. 9659.

WILLYS—77 DE LUXE SED, 1936 DEMO. Willys Dealer. 2412 S. Michigan-avenue.

MOTOR TRUCKS.

For Sale.

Ruby Has the Trucks
'33 GMC 1½ ton panel..........$375
'32 GMC 2 ton 165 in. cab., ch. 375
'31 GMC 1 ton panel 245
'29 GMC 1 ton panel 65
'31 Stude 2 T. cab., 12 ft. exp. 295
'34 Ford ½ ton panel de luxe.... 375
'34 Ford 1½ T. d. w. H. D. tires 375
'34 Ford Boulevard delivery..... 365
'29 Ford 1½ ton panel.......... 65
'33 Chev. 1½ ton 9 ft. panel... 375
'32 Chev. ¾ ton canopy.......... 245
'31 Chev. Boulevard delivery.... 195
'29 Chev. ½ ton panel.......... 85
Also 50 others. All weights and types.
RUBY CHEV., INC. USED TRUCK DEPT.
7158 STONY ISLAND. DOR. 2310.

FORD PANELS
1936 FORD pickup $440
1934 De Luxe ¾ panel.......... 365
1933 De Luxe ¾ panel.......... 325
1931 De Luxe ¾ panel.......... 195
10 1931 ½ ton panels ....$75 up
1930 and 1931 Fords, 1½ ton panels: 50 to select from ....$75 up
LAWDER BROS.
6900 VINCENNES,
1 BLOCK WEST OF STATE-STREET.

Mid-City Trucks Cost Less.
Panel Bargains.
'29 Chevrolet boulevard delivery ......$ 75
'31 Chevrolet ¾ ton panel 145
'33 Chevrolet ½ ton panel 285
'30 Chevrolet ½ ton panel 135
'30 G.M.C. ½ ton panel 110
MID-CITY CHEVROLET, 1147 JACKSON.

Dodge '35 Commercial Sedan.
Deliveries, ½ and ¾ ton boulevard panels; 7 to choose from. Practically new; low as $375. Terms, trade.
INDEPENDENT MOTORS,
2700 Madison-street.

B. & W. Has the Bargains
1930s - to - 1936s.
Chevs., Fords, Dodges; panels, stakes, dumps. B. & W. Ford Dlr., 827 W. 35th. Yards 6080.

DODGE—LATEST '33 ½ TON BLVD. DElivery; good tires; like new thruout; sacrifice for only $325. Terms, trade.
DODGE DEALER, 933 WASHINGTON-BLVD.

FORD—LATEST '32 4 CYL. ½ TON PICKup. Pract. new tires; runs perfect. Sac. for only $225, terms, trade. Open eves.
DODGE DEALER, 933 WASHINGTON-BLVD.

1933 DIAMOND T TRACTOR, MODEL 351. Good shape. Phone Virginia 0210.

AUTOCAR TRUCKS, 1716 W. Pershing-road.

CHEVROLET—'35 C. C. 157 W. B.; '34 Chev. C. C.; '34 Dodge 2 ton C. C., and others. Douglas Auto Parts, 1640 S. State.

FORD—1934 STAKE 157 INCH. HELPER'S springs, dual wheels, heavy duty tires. Sacrifice $350. 1520 N. Halsted.

DODGE 1935 ½ TON PANEL, USED VERY little; $145 down. Nelson-Hirschberg, 5133 Irving Park.

CHEVROLET—1929 SEDAN DELIVERY, good tires and mechanical condition. $55. CLARK MAPLE CHEV., 1111 N. La Salle.

FORD—1932 4 CYL. CHICAGO STAKE TRK. dual whls., reduced to..........$245
CLARK-MAPLE CHEV., 1111 N. La Salle.

FORD—1929 1½ TON STAKE RECONDItioned. $115. 4622 S. Marshfield.

2 AUTO CAR DUMP—PNEU.; 1 A. C. Mack, Inter. B-4 stake. 1714 S. Halsted.

LE MOON 6 WHEEL TRUCK — MODERN equipment; very reas. 2950 W. Taylor-st.

75 TRUCKS, $75 AND UP — EXPRESS stakes, panels, dumps. 3148 Ogden.

FORD—'36 157 IN. STAKE; SLIGHTLY used; 32x6 10 ply du. Wright. 1101N.Clark

To Rent.

PANEL OR STAKE TRUCKS—¾ TO 2 TON; perf. cond. Rent without driver by day, week, or year. Low rates. Delaware 7272.

FORD—1¼ TON STAKE; $6 DAILY AND gas; owner drives. Haymarket 7431.

Truck Trailers.

6 20 FT. OPEN TOPS. FOR UNPAID BAL.
2 18 ft. reefers..........$850 and $1,075
1 16 ft. closed body..........$475
1 22 ft. van, 2 mos. A real buy.
B & J. 3913 S. MICHIGAN. OPEN SUN.

Fruehauf 20 Ft. Rfg. Trailer.
Highway 22-ft. rd. nose reefer. '36 Ford tractor, like new. See Trailer-Kayler. 827 W. 35TH. B. & W. YARDS 6080.

AUTOMOBILES WANTED.

CASH FOR YOUR CAR.
Highest prices paid. We pay off your note or mtg. Give cash for your equity. No delay. 4647 WEST MADISON-STREET, Phone COLUMBUS 7180 OR 7473.

MOST CASH FOR YOUR CAR. 5 MINUTE SERVICE. IF YOU CAN'T COME IN CALL US. WE'LL COME OUT. 7557 STONY ISLAND. FAIRFAX 1426.

WOULD LIKE TO BUY GOOD USED CAR from private party. Will pay all cash. 3939 N. Western. Juniper 4682.

WANTED—WRECKED OR USED CARS AND TRUCKS. CASH. LEVIN AUTO PARTS, 2015 SOUTH STATE-ST. CALUMET 4400.

SEE OTHERS FIRST BUT WE PAY HIGHest prices for your car. Ready cash today. 6811 S. HALSTED-ST. Ph. Wentworth 2727

HIGHEST CASH PRICES FOR LIGHT CARS. Auto Mart, 4620 Madison. Mansfield 5800.

HAVE CASH FOR LIGHT CAR — ANY model. 2717 W. Madison. Sed. 2260.

SELL YOUR CAR FOR TOP DOLLAR—See LARRY BURNS, 3838 North Western.

HAVE ALL CASH FOR GD. LGT. CAR from priv. pty. 3946 N. Western. Irv. 9090

WANT GD. LGT. CAR FROM PRIV. PARTY. '29 or later. 3717 N. Western. Jun. 2350.

PLYMOUTH—'35 OR '36, 4 D., FOR CASH. State price. Address L 368, Tribune.

WANTED—100 USED AND WRECKED cars. Phone Vincennes 4465.

WTD.—CARS IN GD. COND. PAY HIGHEST cash prices. 5444 Broadway. Long. 5875.

WILLYS—MODEL 77; WRITE MR. BALDwin, 175 Eggleston-av., Elmhurst, Ill.

WANT GD LATE CAR—'32 OR LATER; NO dealers. 6221 N. Western. Rogers Pk. 9191.

WANTED—1933 OR '34 CHEV. NO DEALers. Paul Stevens, 516 S. State-street.

NEED CASH?—SEE STONE. BEST PRICES for your car. 4852 Lincoln-av. Rav. 0774.

WANT USED CAR—PREFER CHEVROLET, Plymouth, or Ford; cash. Rav. 8443.

AUTOMOBILE HOUSE TRAILERS.

RENT A TRAILER.
Try before you buy. 14-day trial. SILVER DOME, 2441 S. Michigan-av.

WILDS TRAILERS — STEEL CHASSIS, sleeps 4. Dealers wanted in Illinois. Terms, rent. 6052 Cottage Grove. Dor. 5543.

KOZY COACH—NEW MODELS, INSULATED; steel chassis; tms., trade. 2411 Michigan.

COVERED WAGONS — FACTORY DISTR. Terms. Trade. Rent. 2440 S. Michigan.

"TRAVELO"—ATTRACT. REDUCTIONS ON display models. 1628 Rand-rd., Des Plaines.

NEW SILVER DOME — BIG DISCOUNT. Royal Trailers, 4654 Wash'ton. Man. 3464.

PALACE TRAVEL COACH — AMERICA'S greatest trailer value. 2325 Michigan.

PIONEER TRAILER—100% INSUL.; BUILT-in toilet; $495-$645. 2640 Michigan.

SCHULT TRAILERS—SLEEP 4; $295 UP. Nelson-Hirschberg, 5133 Irving Park.

Utility Trailers.

LUGGAGE TRAILERS—3 SIZES. NO MONEY down. 10 months to pay. Cal. 7022.
BELL TRAILER CO., 2452 S. Michigan.

2 WHEEL WELDED FRAME BOX CAPACity. 1 ton, $20. Armitage 9584.

MOTORCYCLES AND BICYCLES.

. . MIDSUMMER CLEARANCE SALE. . .
Warehouse stock of brand new bicycles as low as $14.95. Terms considered. Open eves. Sunday till 1 p. m. 1339 South Cicero-av.

BARG.—BOYS', GIRLS' BIKES, NEW, USED Century Cycle, 3606 Lawrence-av. Op. eves

INDIAN, $100; HARLEY, $75; ALSO '31 Henderson, $5 down. 4841 Ogden-avenue.

AUTO ACCESSORIES, REPAIRING.

AUTO REPAIRING—NO MONEY DOWN. 10 MONTHS TO PAY. Anything from the smallest job to a complete overhaul. 90-DAY GUARANTEE.
BELL AUTO REPAIR, 2452 S. Michigan. Open eves. until 8. Sun. to 4. Cal. 7022.

AUTO CREDITS.

LARGE SAVINGS ON OLDS. CREDIT, ANY model. Owner will sac. Albany 9000.

AUTO TIRES.

NEW U. S. ROYAL 2DS—SAVE TO 50% pass., trk. Serlin Tire, 1400 S. Michigan.

AUTOMOBILE LOANS.

Buyers—Owners
These low rates and liberal terms apply to loans from this bank on new and used cars alike . . . to buyers who have not the full amount on hand to make a cash deal . . . and to owners who have use for money, too . . . for many another reason:

Amount You Want.	Total Yearly Charges.	Total Amount of Note.	12 Monthly Deposits.
$ 100	$12.08	$ 112.08	$ 9.34
200	19.00	219.00	18.25
300	23.04	323.04	26.92
400	29.00	429.00	35.75
500	35.08	535.08	44.50
600	41.04	641.04	53.42
700	47.00	747.00	62.25
800	53.08	853.08	71.09
900	59.04	959.04	79.92
1,000	65.00	1,065.00	88.75

We also make co-maker and collateral loans.
PERSONAL
LOAN & SAVINGS
BANK
81 W. MONROE. FRA. 5700
Come in - phone in - write in

CASH
in 10 Minutes
on your auto or truck.
20 MONTHS TO PAY.
AVERAGE MONTHLY COST LESS THAN $1.60 ON $100 LOAN. DEAL DIRECT WITH OWNERS.
Private Consultation Rooms.
WINTER-HIRSCH,
20 Years in Same Location.
1842 S. MICHIGAN
CALUMET 4290.
New West Side Location.
4653 W. MADISON
AUSTIN 1243.
A phone call will bring our representative. UNDER STATE SUPERVISION. PLENTY OF FREE PARKING SPACE.

JEWELRY, OLD GOLD, ETC.

CASH FOR OLD GOLD
DIAMONDS, JEWELRY, GOLD TEETH, PAWN TICKETS, WATCHES, SILVER.
This institution is operated by public-spirited citizens to help you obtain cash.
MEMBER Chicago Assn. of Commerce.
ESTABLISHED 1900.
Chicago Gold Smelting Co.,
37 SOUTH WABASH-AV.
CORNER MONROE-ST., 3D FLOOR.

$260.00 DIAMOND DINNER RING. SET with 1 large blue white baguette shape diamond in center with 20 round blue white diamonds in beautiful mounting. SPECIALLY PRICED..........$65.00
Diamonds, Pawn Tickets Bought for Cash.
THE U. S. LOAN BANK,
10 N. Clark-street. 6th Floor.

"Cash In" YOUR GOLD
DIAMOND, BRIDGEWORK, WATCHES, JEWELRY, SILVER. LATEST PRICES PAID
Romack Gold Refining Co.,
7 W. MADISON, CORNER STATE. FIFTH FLOOR. 5TH FL. ROOM 501.

$360 DIAMOND EARRINGS—2 DIAMONDS about 1.25 ct. BLUE WHITE, PERFECT, AMERICAN CUT, in fashionable octagon shape white gold platinum prong ear screws..........$95
Will submit for appraisal at no cost to you. LEVINSON'S LOANS, 739 N. Clark-street.

DO NOT SELL YOUR OLD GOLD, SILVER, diamonds before getting our prices.
MARTIN REFINING CORP.,
ROOM 1218 PITTSFIELD BLDG.,
55 EAST WASHINGTON. DEARBORN 3394.

OLD GOLD, DIAMONDS—HIGH PRICES. Platinum, Plated Jewelry, Watches, Silver.
A. QUINT & CO.
5 N. WABASH, KESNER BLDG., ENTIRE Third Floor. GOLD SMELTERS. Estab. 1873.

DIAMONDS, PAWN TICKETS, OLD GOLD, jewelry, watches, etc.; high prices paid.
JEWELER'S EXCHANGE,
32 N. STATE, 11TH FL. DEAR. 8905.

1.99 KARAT DIAMOND, BLUE WHITE, absolutely perfect and flawless, American cut, in ladies' tailored platinum mounting with 8 diamonds. $295.
EMPIRE LOAN BANK, 649 N. Clark-street.

SELL YOUR OLD GOLD TO THE OLD, RELIABLE, UNITED SMELTING WORKS. 39 S. State-street, cor. Monroe. Rm. 404.

— — CASH MONEY FOR OLD GOLD — — Diamonds, Pawn Tickets, Dental Gold. BARNETT'S, 57 EAST MADISON-ST.

MUSICAL INSTRUMENTS.

Pianos and Players.

—$168 PAYS BALANCE DUE ON $750—APARTMENT SIZE GRAND PIANO.
You continue small $2 weekly payments. See or phone MR. HAMILTON, HARR. 4010. TODAY, 9 A. M. TO 5 P. M.
W. W. KIMBALL CO., 306 S. WABASH.

— — DON'T MOVE YOUR OLD PIANO — — Let us sell it. No commission or cartage charges. You get transferable credit voucher for its full fair value to be applied on a modern new piano or radio. Cable Piano Co., Wabash and Jackson. Open evenings.

SMALL SIZE PIANO—IDEAL FOR APARTment; reduced to only $65; reconditioned; terms, $1 per week. P. A. STARCK PIANO COMPANY, 16 North Michigan.

FINE BABY GRAND—TONE AND ACTION like new, but case checked, only $185; tms. WYMAN'S, 604 Republic Bldg., 209 S. State.

VOSE & SONS GRAND, APARTMENT SIZE, like new, $235. 6512 North Clark-street.

WANT USED GRAND PIANO FROM PRIV. family; pay spot cash. MERRIMAC 3217.

PLAYER PIANOS AND GRANDS WANTED. Cash immediately. Rockwell 5665.

WANTED — USED GRAND PIANO FROM private family for cash. Prospect 1750.

SACRIFICE FOR CASH, $1,200 GRAND; good cond. $150 cash. 6725 S. Ashland-av.

SAC. CHICKERING GRAND, INSTRUMENT like new. $175 cash. 5408 W. North-av.

IVERS & POND GRAND — LIKE NEW; must sacrifice. 6242 West Grand-avenue.

KRANICH & BACH MAKE GRAND....$195
MOIST PIANO CO., 8th flr., 209 S. State.

EXQUISITE PERIOD MODEL WAL. GRAND prac. new. Herman. 3119 Lawrence.

Accordions.

ACCORDIONS.
25 FREE LESSONS.
Agents for the Excelsior Accordion company will give you a better price and better service. Will take your old accordion on trade. Used accordions, 120 bass, full size, $75 and up. L. Piersanti, 930 Blue Island-avenue at Taylor. Monroe 1333.

PIANO ACCORDIONS—REBUILT TRADE-ins. 120 bass models. Priced $89.50 and up. Terms. Mr. Solar, CHICAGO MUSICAL INSTRUMENT CO., 309 S. Wabash.

SACRIFICE — ACCORDION; USED ONLY few months, ex. cond. 1907 S. May-av., 2d.

NEW ACCORDION AND 55 PRIVATE LESsons, $1.25 wk. Wurlitzer, 111 S. Wabash.

Wind, String, Etc.

BIG SALE—CLARINETS, CORNETS, SAXOphones, guitars, violins, mandolins, drums, and drum accessories. Your instrument in trade. 914 Maxwell, near Sangamon.

$80 CASH TAKES $250 LUDWIG INLAID pearl drum outfit. Traps. Plaza 7650.

B FLAT MARTIN TRUMPET—IN GOOD cond. Best offer takes. Rogers Pk. 4006.

DOGS, BIRDS, POULTRY, ETC.

Cats.

KITTENS—REG. SHOW STOCK; PED. NO reas. offer ref. Male serv. 751 Rush.

Dogs.

6419 COTTAGE GROVE.
Must be sold. Nothing over $5. $3 and $1 no matter what value. Chows, wire, Irish, fox terr., collies, sheps., police, spitz, watchdogs. Many oth. Op. 10 p.m. & Sun. We buy.

ALL POPULAR BREEDS—LORING'S KENnels, clean, reliable, well stocked. Try us. Pups $5 up. Dogs boarded, clipped. River-rd. blk. n. of Irving Pk.-blvd. Franklin Pk. 2174.

BEAU. POINTERS, ST. BERN., BOSTONS. Chows, Sealyhams, Cockers, others, $2 up. Waukegan-road, ½ mile N. of Dempster.

SHEPS., FOX TERRS., BOSTONS, WIRES. Scots, Dash., others. 2413 W. North-av.

TOY BOSTON PUPS—PED. GROWN STOCK 2876 N. Clark. 3d. Lakeview 5793.

COCKERS, SPRINGERS, CHOWS, FOXES, collies, sheps, many others. 9401 S. Western.

INSTRUCTION.

AMERICAN SCHOOL of Beauty Culture.
Recognized as one of America's finest training schools. Offers a Thorough, Complete Course. Low Tuition—Terms. Write, Phone or Call for Details.
159 N. State-st. Cen. 5446.
8TH FLOOR.

TAP BALLROOM DANCING COURSE, $2.50. Tomlinson, 29 W. Randolph. Dea. 6716.

HOME FURNISHINGS.

(See Also Household Appliances.)

Furniture and Dept. Stores.

SAVE 60%
Grand Rapids Factory
and Furn. Mart Samples
OPEN EVENINGS.
DEALERS AND PUBLIC INVITED.
2 pc. living room sets..........$17 to $90
2 pc. maple living room sets.......... 17 to 30
Odd sofas and love seats.......... 15 to 45
Lounge chairs, all styles.......... 6 to 25
Pull-up chairs, 100 to choose from 3 to 9
3 pc. bedroom sets, various styles. 19 to 89
4 to 7 pc. bedroom sets.......... 49 to 110
7-8-9 pc. dining room sets.......... 25 to 89
9 pc. modern dining room set.......... 65
8 pc. solid oak dining rm. set.......... 55
5 pc. dinette sets, special.......... 5 to 23
Twin studio couches.......... 8 to 24
Desks and bookcases.......... 6 to 18
Odd beds, twin and full size, dressers, chests, buffets, chinas.......... 6 to 18
RUG BUYERS, ATTENTION!
9x12 Colonial, modern, oriental and Chinese designs..........$ 7.75 to $45
9x12 solid tone, twist weaves.. 16.75 to 39
27 inch remnants, heavy quality......85c yd.
Carpets and Laying at Contract Prices.
201 E. Ohio
1 Blk. East of Michigan-avenue at 600 North
SECOND FLOOR. Del. 9020.
WEST SIDE SHOWROOM,
4750 Washington
AT CICERO-AVENUE. COLUMBUS 9609.

471 E. OHIO-ST.
CORNER LAKE SHORE-DRIVE.
[On the Lake Front.]
Furn. Mart Samples
OFFERED TO THE PUBLIC.
OPEN EVENINGS TO 9 P. M.
ALL NEW HIGH GRADE FURNITURE. THESE SAMPLES MUST BE SOLD.
9x12 rugs ....$7.75-$69
2 piece living room sets..........$29-$98
3 piece bedroom sets..........$22-$80
7-8-9 piece dining room sets..........$39-$98
5 piece dinette sets..........$9-$29
Occasional and lounge chairs..........$3-$29
Coffee, occ. and end tables..........$3-$12
Only better grade studio couches...$12-$39
HUDGIN. TERMS. Del. 5824.

FACTORY DISTRIBUTORS
Save up to 60% on samples.
$60 Parlor Sets now..........$29
3 pc. Walnut Bedroom Sets..........$32
7-8-9 pc. Dining Room Sets..........$35
9x12 Wilton Velvet Rugs..........$16
Twin Studio Couches..........$14
5 pc. Oak Breakfast Sets..........$12
OPEN EVES. 10 P. M., SUN. 5 P. M.
4535 WASHINGTON-BLVD.
CREDIT IF DESIRED.

Furniture Mart Samples.
RUGS. ½ PRICE. RUGS.
Parlor Sets, $29-$69 Bedrm. Sets, $39-$69
Dining Sets, $29-$89 Dinette Sets, $10-$29
Terms. 4453 MADISON. Open Eves.

BEAU. PAR. SETS, $29.95; $1 DN., $1 WK. A. B. C. Storage, 2525 Madison. Op. eves.

Central.

— — FURNITURE MART SAMPLES — — BUXBAUM FURNITURE COMPANY.
154 EAST ERIE-STREET.
Second Floor. [TERMS.] Delaware 4781.

South Side.

WE CAN AND WE WILL!
Give you the biggest values in the city of Chicago. We have 3 huge floors of furniture to select from—18 mos. to pay.
9X12 PERSIAN DESIGN RUGS..........$8.95
2 PIECE PARLOR SETS..........$29
7 PIECE DINING SETS..........$25
4 ROOMS STORAGE FURNITURE..........$95
Schwartz Bros. Storage,
7012 STONY ISLAND-AV.

7090 COTTAGE GROVE.
[CORNER 71ST AND SO. CHICAGO-AV.]
REAL BARGAIN OUTFIT, $169.
Worth $500. Beaut. parlor, bedrm., din. rm. and kitchen sets. Coil springs, mattress, lamps, rugs, table, etc. Will separate. $10 DOWN. OPEN EVES. 2 YRS. TO PAY.

RUGS—RUGS—RUGS
500, clearing out 6x9, 8x10, 9x12, 9x15, 11x18 and larger, $8.50 and up. All very fine rugs. Reasonable. Klever Shampay Karpet Kleaners, 4633 Cottage Grove-av. Open Tuesday, Thursday, and Saturday evenings.

For Unpaid Storage Charges,
4 ROOMS, COMPLETE, $99.
ONLY $10 DOWN. BALANCE TO SUIT.
Allied Storage Warehouse,
4312 COTTAGE GROVE. NO BRANCHES.

DUNN BROS.
Storage Warehouses, Inc.
Midsummer sale, new and storage furniture. 9 pc. Duncan Phyfe dining rm. set at wonderful bargain. Open evenings and Sunday. 6714-16 COTTAGE GROVE. DORCH. 2600.

MIDSUMMER SALE.
Parlor, bedroom and dining room sets...$29
9x12 American Oriental rugs..........$15
NELSON BROS.,
6810 COTTAGE GROVE-AVENUE.

9x12 RUGS, $5.
A1 condition, all kinds, all sizes. Bedroom and Parlor sets, $22, easy terms. GOODMAN'S, 6821 S. Halsted-st., open eves.

AUGUST SAMPLES CLEARANCE SALE—200 choice rugs, $5 up; stu. couches, $14.95; bedr., din., par. sets; pres. slashed ½. E. Z. tr. Roos, 242 W. 63d-st. Ev., 10. Sun., 5.

—ARMSTRONG LINOLEUM LAID FREE—Contract Prices for Stores, offices, Homes. Inlaid, 98c yd.; 9x12 Felt Base Rugs, $3.59; Rugs, $8-$25. 2940 Wentworth. Vic. 2894.

IMPORT. AND DOMEST. RUGS, $15, $20, $25; parlor, bedrm., din. sets, $29-$39; tms. 3 room furn., $125; 4 rms. de luxe, $175. RAPP STORAGE FURN., 5746 S. Ashland.

SPLENDID BUY FOR YNG. MARR. CPLE. $100; Cozy 3 rooms, linens; porch; apartment optional. Hyde Park 2356.

SAC. BEAUT. PARL., WAL. DIN., 2 WAL. bedrm. sets, rugs, desk, odd pcs.; sep. Home Furn. Sales, 6068 Stony Isl., Apt. 1. Mid.5838.

PARL. BEDROOM. DIN. SETS, $25-$30; 9x12 rugs $15; 4 r. new. furn., $129. Tms. ALLIED, 6212 COTTAGE. OPEN EVES.

200 RUGS, $5 TO $35; STU. CHS, $14.95 to $39; din., bedr., liv. sets, $22.50 to $49. Terms. SILVER, 235 W. 63d-st. Open eves.

PARLOR, BEDROOM SETS..........$39
Easy terms. 6047 S. HALSTED-ST. Op.eves.

WALNUT DINING SUITES..........$24.50
JOYCE BROS. 5711 S. HALSTED.

1,500 YDS. HALL AND STAIR CARPETS 50 cents yard up. Grove Rug, 6738 Cottage.

PARLOR, BEDRM., DING. SETS, $19 UP. Rugs, $8 up. Normal Furn. 6121 Halsted.

North Side.

REPOSSESSED.
Several lots of good furniture now going at bargain prices. You can make your purchase by simply taking over these contracts and continuing small weekly payments.
$375 3-ROOM OUTFIT, $149.
$485 3-ROOM OUTFIT, $189.
$575 4-ROOM OUTFIT, $245.
This furniture all in first class condition
WALLEN-FINE
FURNITURE CO.
3300-10 NORTH CLARK-STREET.
BITTERSWEET 2339.

USED—SLIGHTLY SOILED—SAMPLES
Rugs—Furniture—Bargains
100 beaut. Am. orient. rugs......$10-$15-$25
50 imported and domestic rugs......$20-$35
$125 parlor, bedroom, din. sets......$29-$39
DE LUXE 3 ROOM OUTFIT, $129.
Easy tms. Open eves. to 10 p. m., Sun to 5.
GEO. EDLER STORAGE,
5820-26 NORTH CLARK-STREET.

MUST SELL MY COMPLETELY FURNISHED 6 room apartment on Gold Coast. Cost to furnish $25,000. Will sell complete for $7,500. Objects from all parts of the world. Owner leaving city. Lease optional. Call between 9 a. m. and 12 a. m. Apartment 9B. 222 E. Chestnut-street.

RUGS — AUGUST SPECIALS — FURN. 9x12 Hi. Gr. Rugs on sale at $19. Small size Rugs from $2. Modern Bedrm., Dining Sets, $39; Dinettes, $12 Studio Couches, $16. 3531 N. CLARK-STREET. Open Sunday, 11 to 5. Evenings to 9 P. M.

— — IN SCHAULER'S STORAGE — — Clearing our floors of furniture lots. 3-4 rooms complete, as low as $129. Oriental pat. Amer. Imported rugs, $10-$35. 4642 N. WESTERN-AV. Open eves., Sunday.

MUST SAC. AT ONCE—EXQUISITE LIV. RM. furn., wal. din. r., 2 bedr. sets, twin bedr. set, rugs, stu. couch, lps., drapes, pict., etc. Home Furn. Sales at 6356 Kenmore.

REMER STORAGE
STORAGE FURNITURE AND RUGS.
Par., Din., Bdr. Sets, $29-$39; Rugs, $15-20-25
5822-24 NORTH WESTERN-AVENUE.

MUST SAC. THIS WK.—BEAU. FURN. LK. Shr. hm.; hvy. imp. rugs, liv., din., bedrm., tw. bdrm., gr. piano, oil paintgs., love seat. Home Furn. Sales; start today. Ard. 4380.

AUGUST CLEARANCE OF SAMPLE AND Unclaimed Furn.—Rugs. Must clear warehouse this month! Rugs, $12; Beds, Chests. 2735 LINCOLN-AV. Open eves. to 9 p. m.

HUNDREDS OF FURNITURE AND RUG bargains. Nelson Bros. 6310 Broadway. Open evenings and Sundays.

— STORAGE FURNITURE AND RUGS — KANE STORAGE CO.
2034 LINCOLN-AVENUE. OPEN EVES.

SACRIF. DAVENPORT, 2 CHRS., END table, lamp, $19; dark oak piano and bench $20; odd pcs., cheap. Bri. 5256. Fleming.

EXCEP. NICE MOD. WAL. BEDRM. SET; Simmons mattress, springs. Lake V. 7472.

ANTIQUE KITCHENETTE TABLE AND chairs. 832 Argyle, Apt. 7-B. Sun. 6953.

HOME FURNISHINGS.

Northwest Side.

STREET WIDENING SALE—PARL., BEDR., din. rm. sets, $25 up; 9x12 new Mohawk rugs, $15; studio couches, dinettes, stoves, etc. Terms. Home Furn. Mart, 3660 Irving Park.

SACRIFICE 100 BRAND NEW BEDS, COIL springs, matts., $4 ea. Twin inner spring studio couches, $15. Chicago Bedding Co., 3327 Milwaukee-av., at Crawford. Pal. 1331.

SACRIFICING 3 FLOORS FURNITURE—Parl., dining, bedrm. sets, $27; 9x12 rugs, $10, studio couch, stoves; cash, terms. Open eves. 10, Sun. 1. Baer Strs., 1927 Milwaukee.

SAC. LIV. RM., DINETTE, BEDRM., RUGS. Need cash. 1708½ Humboldt-blvd. Spa. 7872.

West Side.

IN TUFT'S WAREHOUSE.
$25,000 FURNITURE MART SAMPLES. Parlor, dining, bedroom sets, $29-$39; imp. Am. oriental rugs, $15-$25. Cash or terms. ALLEN FURN. Open eves., 9; Sun., 5 p. m.
4444 WEST MADISON.

— — FACTORY DISTRIBUTORS — — Save up to 60% on sample furniture. Parlor, bedroom, dining sets, rugs. Everything for the home. See this furn. before you buy. Cash or terms. Open eves., 10; Sun., 5 p.m. 4535 WASHINGTON-BOULEVARD.

Suburban.

5 RMS. FURNITURE; GD. COND., COMPL. Will sell all or part. Brookfield 7044.

HOME FURNISHINGS WANTED.

FAIRFAX 2835
BEFORE YOU SELL.
PHONE McLAUGHLAN.
WE PAY MORE FOR USED FURNITURE, RUGS, ETC. ENTIRE CITY SOLICITED.

Drexel 6006
WE WILL PAY HIGHEST PRICES FOR GOOD USED FURN. AND RUGS. Will CALL ANY TIME—ANYWHERE.

Kedzie 1300
We pay more cash than any dealer for furniture, rugs, sewing machines, grand pianos, etc. Call us. Odd pieces or entire flat.

PHONE ROCKWELL 6900.
BEST CASH PRICES FOR FURNITURE, RUGS, SEWING MACHINES, AND GRAND PIANOS.

LAKE VIEW 1071.
NORTH SIDERS PHONE US.
Just starting business; highest cash paid for several pieces or entire flats. Call day or night.

LAWNDALE, 0409—HIGHEST PRICES FOR 1 piece or whole house full of furn., rugs, sew. mach., Gr. pianos. We call anywhere.

— — WARNING — — Don't sell your furn. before getting our bid. Day-night service. Phone Lawndale 4300.

SUNNYSIDE, 2070 — WANTED AT ONCE used furn. and rugs. Highest prices paid.

PARTY WANTS GOOD FURN., RUGS, GR. piano, linens. Edge. 1307.

CALL KEDZIE 2228 FIRST. MUST HAVE good used furniture immediately.

PARTY NEEDS FURNITURE, RUGS, GRAND pianos, linens, paintings, dishes. Lon. 4110.

CASH FOR USED WASHING MACHINES—Prefer Thor or Maytag. Seeley 2067.

HOUSEHOLD APPLIANCES.

Electric Refrigerators.

GENUINE MAJESTIC REFRIGERATOR UNITS.
Complete Hermetic sealed type and conventional type, originally sold for $90, now only $7.50. These units are used and need repair. Will sell as is in any quantities to dealers or users at $7.50 each while they last. Also big price reductions in genuine Majestic Radio and Refrigerator parts. A real opportunity for dealers and users. Act at once. Quitting business and must sell. See Mr. Shepler or Mr. Gabriel, factory superintendent, Grigsby-Grunow factory, 5801 W. Dickens-avenue.

WE HAVE 450 RECONDITIONED ELECTRIC refrigerators of nationally known makes at real low prices. Like new and fully guar. Come in and be convinced. 220 W. HURON-ST. OPEN SUNDAY.

1936 METER MISER FRIGIDAIRE, $79.
1936 new refrigerator sample..........$49
Frigidaire, Norge, Kelvinator recond.....$39
EDISON WHSE., 766 W. Jackson. Open eve.

REPOSS. NORGE, FRIG., KELV., ELECtrolux, $35. Some new '35 models, save $50. 2751 Milwaukee. Op. eves., Sun. 11-4.

NEW 1935 WESTINGHOUSE, $69; NEW 1934 Electrolux, $79; new 1936 Crosley, $49; terms. Open eves., Sun. 712 W. Jackson.

$139.50 NATIONALLY KNOWN 5 CU. FT. 1936 refrig., $54.95. Also lowest prices on Stoves and Washers. 601 W. Washington.

RECND. 5 FT. REFRIG., $37.50; REBUILT Hoover cleaner, $13.50. 2047 W. Chicago.

Oil Burners.

50% OFF—'36 AMERICAN, QUAKER, ABC. Show models. Now $38. Edison, 766 Jackson.

Stoves.

UNIVERSAL DETROIT JEWEL, GARLAND, samples on sale. New ranges, $25. EDISON'S WHSE. 766 W. Jackson. Open eves.

Vacuum Cleaners.

FACTORY REBUILT VACUUM CLEANERS. Guaranteed. Phone Mis. Arlen. State 0571.

BRAND NEW VACUUM CLEANERS, $9.50. 2722 W. DIVISION. BRUNSWICK 1847.

HOOVER VAC., BEATS, $9.50, WITH attch. was $77.50 when new. Norm. 6181.

Washing Machines.

THOR IRONER SAMPLES—SAVE 50%. 1936 Thor "Gentle Hand" Washer sample, red. $21. Edison's Whse., 766 Jackson. Op. ev.

MAYTAG WASHER, $25; ALSO USED FRIGidaire, $35. Op. eves. 7741 S. Halsted.

THOR WASHER OR IRONER—RENTED 50c a week. 3448 W. North-av. Albany 0140.

BUSINESS DIRECTORY.

Cameras and Optical Goods.

FOR SALE—BARG.; 16 MM. DE VRY sound projector. Address Y F 196, Tribune.

Moving, Storage, and Hauling.

MOVE SAFELY BY TRANS AMERICAN, NEW YORK, CALIFORNIA, FLORIDA, AND ALL WAY POINTS. OUR OWN VANS. FULL INSURANCE. 540 W. 59TH-ST. WENTWORTH 0109.

WANTED—LOADS TO AND FROM MICH., Wis., Calif., N. Y. En route ins. vans. SPECIAL RATES TO FLORIDA. Master Movers, 1461 Montrose. Buc. 8855.

— — — UNION VAN LINE INC. — — — LONG DISTANCE MOVING. 82 W. WASHINGTON. STATE 7645.

SAVE 40%—MOVE IN PADDED COMPARTment cars anywh., ins. Van Buren 6878.

WARREN BROS. LONG DISTANCE MOVING. 2338 FULLERTON-AV. ARM. 8416.

Painting and Decorating.

PAINTING AND DECORATING—A-1 WORK done reasonably. Call Merrimac 2665.

Piano Tuning.

PIANOS TUNED, $2; 21 YEARS' EXP. REpairing; reas.; guar. Cole. Republic 5218.

Rug Cleaning.

NOW ONLY $2 REG. $4 JOB. 9X12; LIKE new; both sides spray, glue sized. THE FEDERAL [EST. 32 YRS.]. Lincoln 0134.

$1.25 9X12 THOR. CLND.; ANYWHERE; exp. repair. M. & H. Cleaners. Ked. 1614.

$1.75 9X12 DOMESTIC; $3.75 ORIENTAL. A. B. C. Clnrs., 4924 Sheridan-rd. Lon. 4521.

LOOK! 9X12 CLEANED, GUAR. BOTH sides like new, $1.50. Reliance. Linc. 6397.

$1.25 9X12—GUAR. LIKE NEW; EXPERT repair; carpet lay; go anyw. Key. 8414.

STORE AND BAR FIXTURES.

SPECIAL BARGAINS IN TAVERN OUTfits and equipment for restaurant, bakery, delicatessen, and other stores. Easy terms.
Standard Store Fixture Co.,
644-48 W. Madison. Monroe 5066.

TAVERN-COCKTAIL LOUNGE — HAMBURger outfits and all other fixtures at really low prices. Monthly payments. Chas. Bender Co., 608-614 North Wells-street. Sup. 2361.

RESTAURANT FIXTURES COMPLETE. Must sell at once. No dealers. Apply 3547 Montrose-avenue.

HAIR DRYERS, $7; SHAMPOO LAV., $15; Nestle-Duart-Realistic used waving mach.; bargain. PAIDAR, 1120 N. Wells-street.

COUNTERS, STOOLS, ICE BOX, 8 FT. WALL cabinet. Call Kedzie 7527.

SELL FRIGIDAIRE COUNTER AND SLICER or exchange for used car. Craw. 8418.

NAT'L CASH REGISTER, TOLEDO SCALE, like new, bargain. 1832 W. 22d-place.

2 BARBER CHAIRS, WALL CASE, WASH-stand and pole. 7410 Vincennes.

MOD. 20 FT. FRONT-BACK BAR, TABLES, chairs, new; sacrifice; priv. Van B. 2741.

NEW AND USED TAVERN FIXTURES. Chicago Store Fixture Co., 1708 S. State.

FOR SALE — STEAM TABLE, 3 CROCKS, and 3 pans; reasonable. 1325 N. Halsted.

COLLECTIONS.

— — — — — ANYWHERE — — — — —
No charge unless we collect.
CASH OR LOANS
on notes, bonds, mortgages, claims.
NORTHERN FINANCE CO.,
140 N. Dearborn-street. State 6600.

AUCTION SALES.

WILLIAMS, BARKER & SEVERN CO.—Furniture, carpets, general household goods. 229 South Wabash. General Auctioneers. Telephone Harrison 3777.

AVIATION.

PARTNER WTD.—STINSON SHIP. TEACH to fly free. Art Adams, Mans. 8020.

Chicago Daily Tribune.
THE WORLD'S GREATEST NEWSPAPER
MONDAY, AUGUST 17, 1936.

Spain Seizes Church Wealth—Coughlin Speech Halted by Illness—Young Wife Beaten to Death in Hotel Room

LOYALISTS BOMB BRIDGE—Bridge going up in air in pieces as two Spanish airplanes bombard structure built by rebels over Guadalquivir river near Seville. Yesterday the government seized $26,000,000 in church funds. *(Story on page 1.)* [Associated Press Wirephoto.]

[Acme Photo.]

STRICKEN WHILE SPEAKING—Father Coughlin as he was being assisted from the speakers' stand at Cleveland where he was addressing huge throng. He stopped when pains became intense. *(Story on page 1.)*

[TRIBUNE Photo.]

HOTEL ROOM WHERE YOUNG WIFE WAS MURDERED—Bed in third floor room of State hotel, 553 South State street, where the body of Mrs. Mary Trammell, age 24, was found by her husband, Thomas, 40, steward on Grand Trunk railway, when he returned home from a run yesterday. *(Story on page 1.)*

SLAIN—Mrs. Mary L. Trammell, whose nude and battered body was found in hotel room. *(Story on page 1.)*

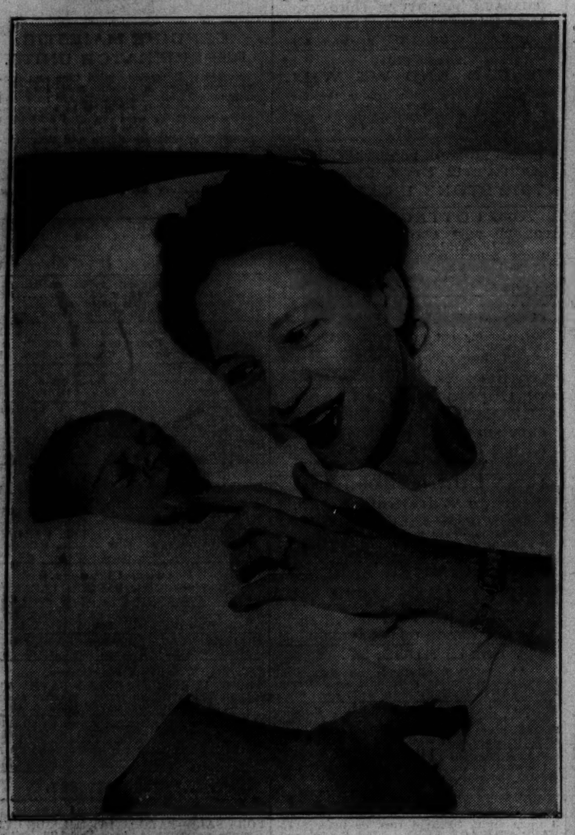

RUSHES FROM MUSIC FESTIVAL TO HOSPITAL—Mrs. W. A. McCarthy, age 24, 6157 South Sangamon street, with baby girl born to her after she was rushed to hospital from The Tribune's music festival Saturday night. *(Story on page 14.)* [TRIBUNE Photo.]

[Acme Photo.]

A FOREST FIRE OUT OF CONTROL—A "crown" fire sweeping through the tops of trees at the Moose Lake, Minn., ranger station. Citizens have joined forces with rangers and Civilian Conservation corps boys in fighting destructive blazes in the Great Lakes region. *(Story on page 10.)*

FINDS WIFE'S BODY—Thomas Trammell, who peeked through transom and saw body of his murdered wife.

[TRIBUNE Photo.]

PATH KILLER MAY HAVE TAKEN IN RAPE SLAYING—Dotted line indicates path from unguarded stairway leading from street to stub of elevated platform, across the tracks and up fire escape to the window (arrow) of room occupied by Mrs. Trammell. Police surmise that the killer may have gained entrance in this manner. *(Story on page 1.)*

VETERANS RALLY BEHIND REPUBLICAN TICKET AT STATE FAIR—Speakers at meeting of Illinois Republican Service Men's league in Springfield yesterday. Left to right (front row): J. F. Novotny, William McCauley, Wayland Brooks, Hanford MacNider; rear: James Ringley, Ferris Watkins, Mayor John Kapp Jr., and Earl B. Searcy. *(Story on page 9.)* [TRIBUNE Photo.]

NAMED PRESIDENT—Dr. H. B. Mehrman of Oakland, Cal., new national head of Eagles' lodge. *(Story on page 9.)*

BOY FALLS 4 FLOORS FROM BUILDING—Skeleton of building at 4713 Winthrop avenue where Richard Harper, age 9, 5954 Magnolia avenue, plunged from the fifth floor (indicated by arrow). He was critically injured. *(Story on page 13.)* [TRIBUNE Photo.]

[TRIBUNE Photo.]

ENLIST IN THE VOLUNTEERS AT REPUBLICAN PICNIC—Line formed at the Maine Township Republican club's picnic in North West park, Des Plaines, yesterday, waiting to sign membership cards. Women VOLUNTEERS of Park Ridge were active in making arrangements for the picnic and explaining work of the organization. *(Story on page 6.)*

[TRIBUNE Photo.]

YORK TOWNSHIP REPUBLICAN CLUB PICNICKERS JOIN VOLUNTEERS—Signing up as members of the organization supporting Landon and Knox at outing just north of Hinsdale yesterday. Seated are: Winn G. Knoch, DuPage county judge (left), and Russell Keeney, state's attorney for DuPage county. *(Story on page 6.)*